

# Catolica - Pelos Pecados

♩ = 67,999992

Percussion

Electric Bass

Viola

Viola

Solo

Solo

3

4

5

6

4

8

Perc.

E. Bass

Vla.

Solo

Solo

10

Perc.

E. Bass

Vla.

Solo

Solo

11

Perc.

E. Bass

Vla.

Solo

Solo

12

Perc.

E. Bass

Vla.

Solo

Solo

6

13

Perc.

E. Bass

Vla.

Solo

Solo

14

Perc.

E. Bass

Vla.

Solo

Solo

15

16

17

18

20

Perc. E. Bass Vla. Solo Solo

21

Perc. E. Bass Vla. Solo Solo

22

23

24

Perc. E. Bass Vla. Solo Solo

25

Perc. E. Bass Vla. Solo Solo

26

Perc.

E. Bass

Vla.

Solo

Solo

27

Perc.

E. Bass

Vla.

Solo

Solo

28

Perc.

E. Bass

Vla.

Solo

Solo

29

Perc.

E. Bass

Vla.

Solo

Solo

30

Perc.

E. Bass

Vla.

Solo

Solo

32

Perc.

E. Bass

Vla.

Solo

Solo

33

Perc. E. Bass Vla. Solo Solo

35

Perc. E. Bass Vla. Solo Solo

36

Perc. E. Bass Vla. Solo Solo

37

Perc. E. Bass Vla. Solo Solo

38

Perc.

E. Bass

Vla.

Solo

Solo

39

Perc.

E. Bass

Vla.

Solo

Solo

40

Perc. E. Bass Vla. Solo Solo

41

Perc. E. Bass Vla. Solo Solo

42

Perc.

E. Bass

Vla.

Solo

Solo

43

Perc.

E. Bass

Vla.

Solo

Solo

# Catolica - Pelos Pecados

## Percussion

♩ = 67,999992

V.S.

Percussion

27

29

31

34

37

40

42

44

# Catolica - Pelos Pecados

Electric Bass

♩ = 67,999992

5

9

13

17

21

25

29

33

37

V.S.

2

Electric Bass

41

44

Viola

Catolica - Pelos Pecados

♩ = 67,999992

5

13

21

29

37

# Catolica - Pelos Pecados

Viola

♩ = 67,999992

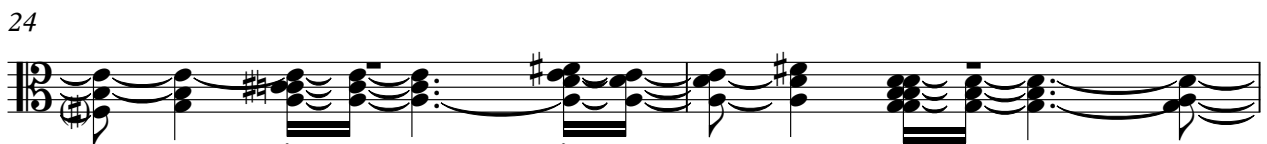

V.S.

2

Viola

26

29

33

37

40

44

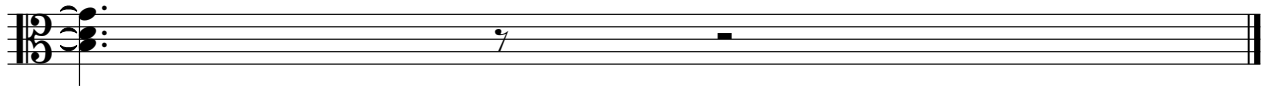

# Catolica - Pelos Pecados

Solo

♩ = 67,999992

Solo

3

44

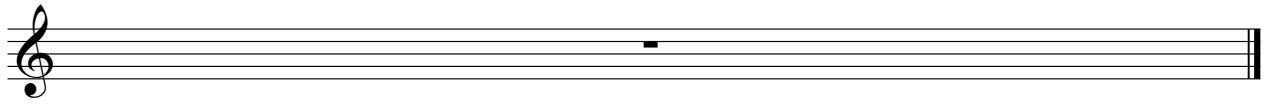

# Catolica - Pelos Pecados

Solo

♩ = 67,999992

V.S.

36

38

40

42

44

