

# Catolica - Perae de Jesus

♩ = 171,000092

Percussion

Jazz Guitar

Electric Guitar

Electric Bass

Rock Organ

Orchestra Hit

♩ = 171,000092

4

Perc.

J. Gtr.

E. Bass

Organ

Orch. Hit

6

Perc. J. Gtr. E. Bass Organ Orch. Hit

8

Perc. J. Gtr. E. Bass Organ Orch. Hit

10 3

Perc.

J. Gtr.

E. Bass

Organ

Orch. Hit

13

Perc.

J. Gtr.

E. Bass

Organ

16

Perc. J. Gtr. E. Bass Organ Orch. Hit

19

Perc. J. Gtr. E. Bass Organ Orch. Hit

21 5

Perc.

J. Gtr.

E. Bass

Organ

Orch. Hit

24

Perc.

J. Gtr.

E. Bass

Organ

27

Perc.

J. Gtr.

E. Bass

Organ

Orch. Hit

30

Perc.

J. Gtr.

E. Bass

Organ

Orch. Hit

33

Perc. J. Gtr. E. Bass Organ Orch. Hit

35

Perc. J. Gtr. E. Bass Organ

38

Perc.

J. Gtr.

E. Bass

Organ

Orch. Hit

40

Perc.

J. Gtr.

E. Bass

Organ

Orch. Hit

42

Perc. J. Gtr. E. Bass Organ Orch. Hit

44

Perc. J. Gtr. E. Bass Organ Orch. Hit

46

Perc.

J. Gtr.

E. Bass

Organ

Orch. Hit

48

Perc.

J. Gtr.

E. Bass

Organ

Orch. Hit

51 11

Perc.

J. Gtr.

E. Bass

Organ

Orch. Hit

54

Perc.

J. Gtr.

E. Bass

Organ

Orch. Hit

57

Perc.

J. Gtr.

E. Bass

Organ

Orch. Hit

60

Perc.

J. Gtr.

E. Bass

Organ

Orch. Hit

62

Perc. J. Gtr. E. Bass Organ Orch. Hit

64

Perc. J. Gtr. E. Bass Organ Orch. Hit

66

Perc.

J. Gtr.

E. Bass

Organ

69

Perc.

J. Gtr.

E. Bass

Organ

Orch. Hit

72

Perc. J. Gtr. E. Bass Organ Orch. Hit

75

Perc. J. Gtr. E. Bass Organ Orch. Hit

78

Perc. J. Gtr. E. Bass Organ

81

Perc. J. Gtr. E. Bass Organ Orch. Hit

83 17

Perc. J. Gtr. E. Bass Organ Orch. Hit

85

Perc. J. Gtr. E. Bass Organ Orch. Hit

87

Perc. J. Gtr. E. Bass Organ Orch. Hit

89

Perc. J. Gtr. E. Bass Organ Orch. Hit

91

Perc.

J. Gtr.

E. Bass

Organ

Orch. Hit

19

94

Perc.

J. Gtr.

E. Bass

Organ

Orch. Hit

97

Perc. J. Gtr. E. Bass Organ Orch. Hit

100

Perc. E. Gtr. E. Bass Organ Orch. Hit

103

Perc. E. Gtr. E. Bass Organ Orch. Hit

105

Perc. E. Gtr. E. Bass Organ Orch. Hit

108

Perc.

E. Gtr.

E. Bass

Organ

Orch. Hit

111

Perc.

114

Perc.

117

Perc.

120

Perc.

123

Perc.

126 Perc. 

129 Perc. 

132 Perc. 

135 Perc.   
J. Gtr.   
E. Bass   
Organ 

138 Perc.   
J. Gtr.   
E. Bass   
Organ 

140

Perc. J. Gtr. E. Bass Organ Orch. Hit

142

Perc. J. Gtr. E. Bass Organ Orch. Hit

144

Perc. J. Gtr. E. Bass Organ Orch. Hit

146

Perc. J. Gtr. E. Bass Organ Orch. Hit

148

Perc.

J. Gtr.

E. Bass

Organ

Orch. Hit

150

Perc.

J. Gtr.

E. Bass

Organ

Orch. Hit

153

Perc. J. Gtr. E. Bass Organ Orch. Hit

156

Perc. J. Gtr. E. Bass Organ Orch. Hit

159

Perc.

J. Gtr.

E. Bass

Organ

Orch. Hit

162

Perc.

J. Gtr.

E. Bass

Organ

Orch. Hit

164

Perc. J. Gtr. E. Bass Organ Orch. Hit

166

Perc. J. Gtr. E. Bass Organ Orch. Hit

168 

Perc.

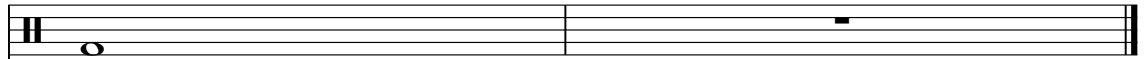

J. Gtr.

E. Bass

Organ

Orch. Hit

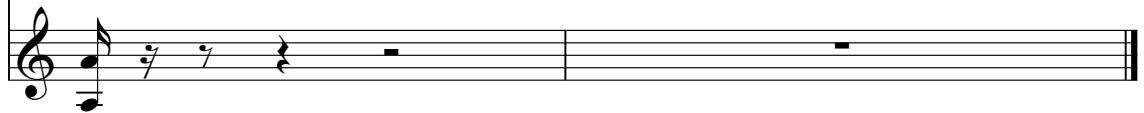

Catolica - Perae de Jesus

Percussion

♩ = 171,000092

V.S.

Percussion

64

67

70

73

76

79

82

85

88

91

V.S.

Percussion

126

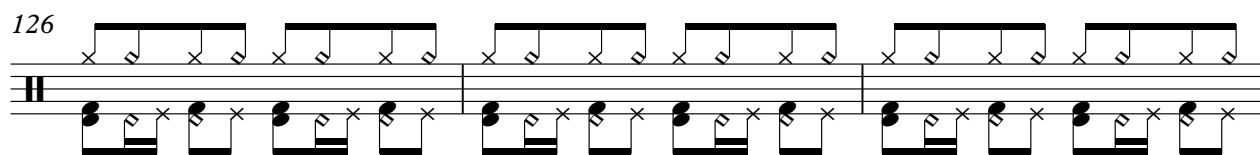

129

132

135

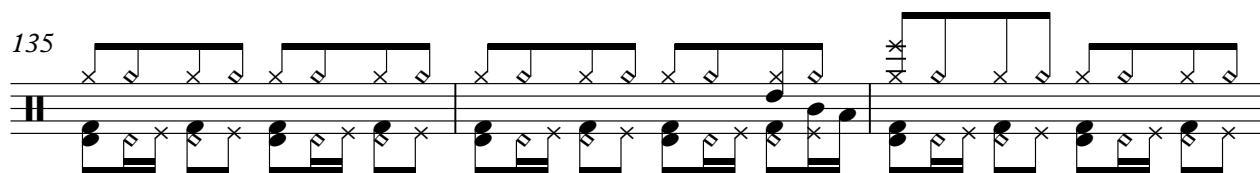

138

141

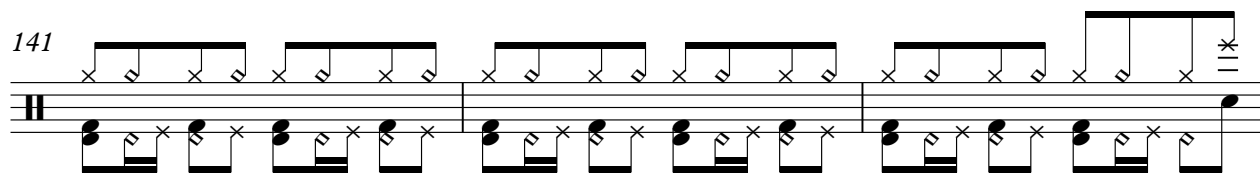

144

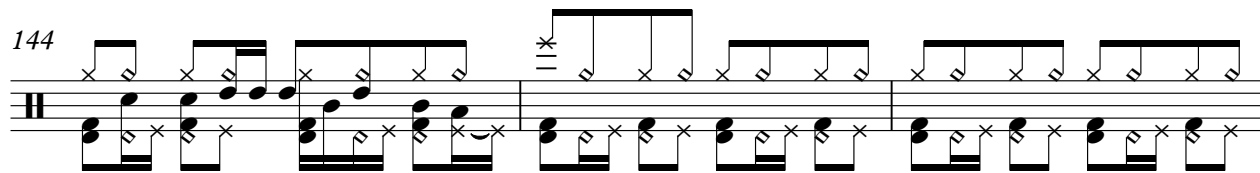

147

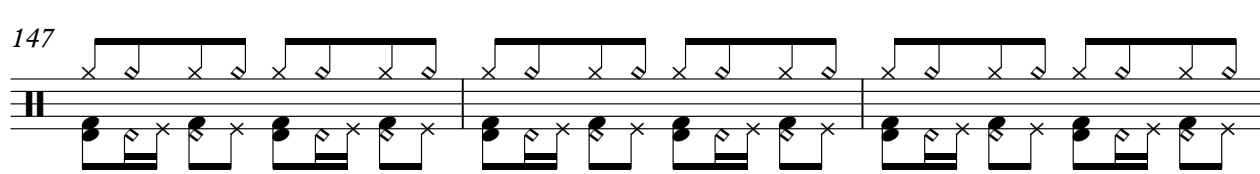

150

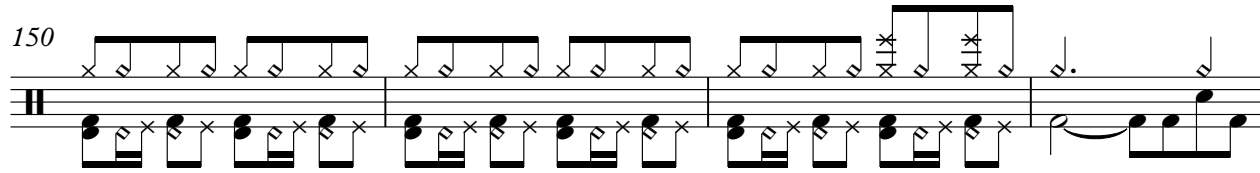

154

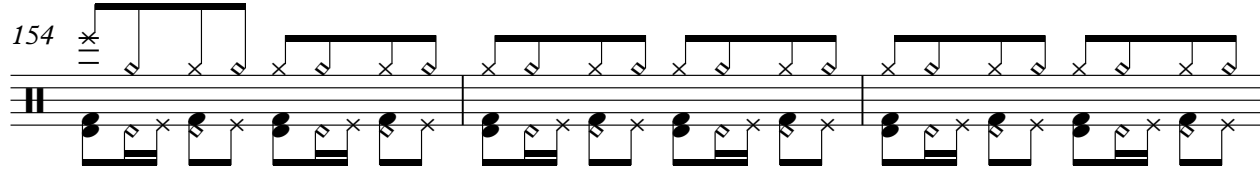

V.S.

6

Percussion

157

161

164

166

♩ = 171,000092

80

84

89

94

99

38

140

145

149

154

2

♩ = 171,000092 **100**

104

107 **61**

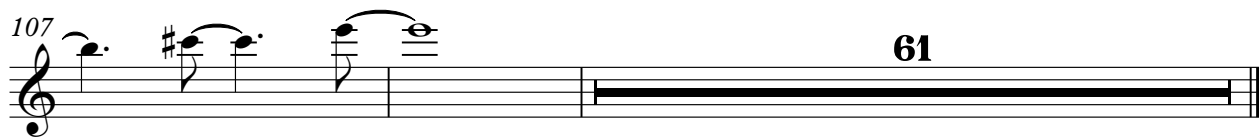

Catolica - Perae de Jesus

Electric Bass

♩ = 171,000092

2

7

11

15

20

25

30

35

40

44

V.S.

50

55

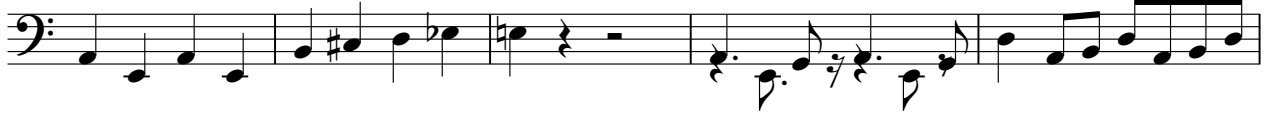

60

64

68

73

78

83

87

93

98

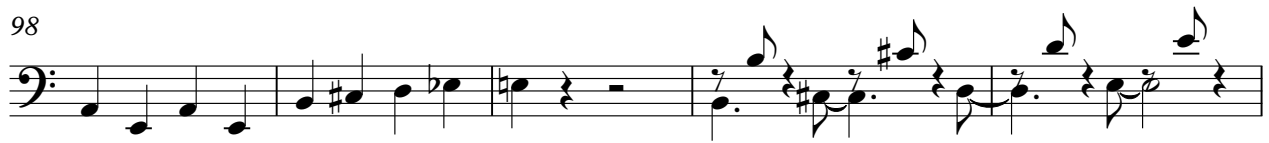

103

107

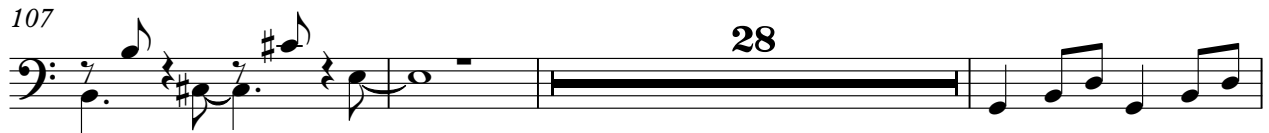

138

143

147

153

158

163

166

Rock Organ

Catolica - Perae de Jesus

♩ = 171,000092

2

10

19

26

33

39

43

51

60

68

76

82

88

96

103

108

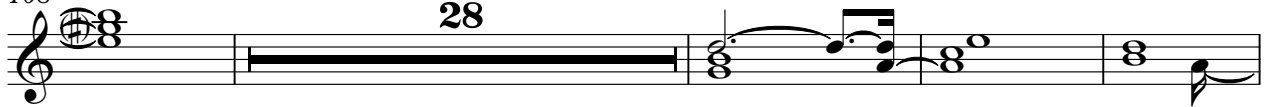

140

145

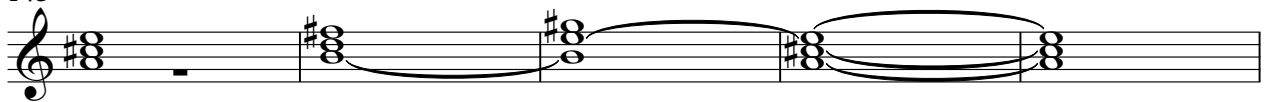

150

Rock Organ

154

163

♩ = 171,000092

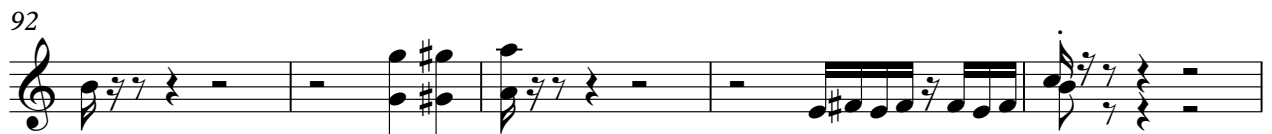
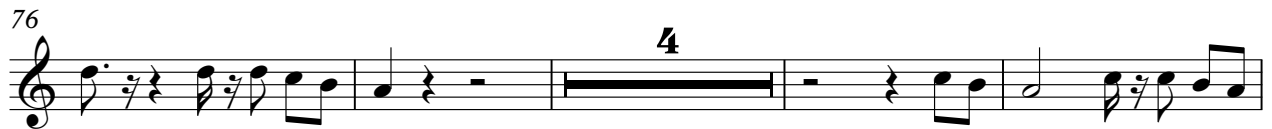

107 **32**

143

147

151

156

160

163

166