

# Catolica - Podes Reinar

♩ = 72,000031 ♩ = 72,000031

tk10

tk5

tk7

tk3

tk2

tk8

tk9

tk6

♩ = 72,000031 ♩ = 72,000031

2

4

tk10

tk5

tk7

tk3

tk2

tk9

tk6

6

tk10

tk5

tk7

tk3

tk2

tk9

tk6

8

tk10

tk5

tk7

tk3

tk2

tk9

tk6

10

tk10

tk5

tk7

tk3

tk2

tk9

tk6

4

12

tk10

tk5

tk7

tk3

tk2

tk9

tk6

14

tk10

tk5

tk7

tk3

tk2

tk8

tk9

tk6

16 5

tk10

tk5

tk7

tk3

tk2

tk8

tk9

tk6

6

18

tk10

tk5

tk7

tk3

tk2

tk8

tk9

tk6

20

tk10

tk5

tk3

tk2

tk8

tk9

tk6

22

tk10

tk5

tk7

tk3

tk2

tk9

tk6

24

tk10

tk5

tk3

tk2

tk9

tk6

8

26

tk10

tk5

tk7

tk3

tk2

tk9

tk6

28

tk10

tk5

tk7

tk3

tk2

tk9

tk6

30 9

tk10

tk5

tk7

tk3

tk2

tk8

tk9

tk6

Detailed description of the musical score: The score consists of ten staves labeled tk10 through tk6. tk10 is a guitar tablature staff with rhythmic markings (x) and fret numbers. tk5 is a treble clef staff with a key signature of one sharp (F#) and a melody. tk7 is a treble clef staff with a key signature of one sharp (F#) and a few notes. tk3 is a treble clef staff with a key signature of one sharp (F#) and a complex rhythmic pattern. tk2 is a bass clef staff with a key signature of one sharp (F#) and a simple bass line. tk8 is a treble clef staff with a key signature of one sharp (F#) and a few notes. tk9 is a treble clef staff with a key signature of one flat (Bb) and a complex rhythmic pattern. tk6 is a bass clef staff with a key signature of one sharp (F#) and a simple bass line.

10

32

tk10

tk5

tk7

tk3

tk2

tk8

tk9

tk6

34 11

tk10

tk5

tk7

tk3

tk2

tk8

tk9

tk6

12

36

tk10

tk5

tk7

tk3

tk2

tk8

tk9

tk6

38

tk10

tk5

tk7

tk3

tk2

tk8

tk9

tk6

14

40

tk10

tk5

tk7

tk3

tk2

tk8

tk9

tk6

42

43

♩ = 64,999992 ♩ = 62,999996 ♩ = 59,000008 ♩ = 55,000004 ♩ = 54,000007

♩ = 72,00003♯ 72,000031

5

9

13

16

19

22

26

30

33

2

36 tk10

39

42

$\text{♩} = 64,99992,99996,00000,00004 \text{ } \text{♩} = 54,99997$

Catolica - Podes Reinar

tk5

♩ = 72,000031 ♩ = 72,000031

V.S.

2

tk5

37

40

42

♩ = 64,999992 ♪ = 62,999998 00004 ♩ = 54,000004

# Catolica - Podes Reinar

tk7

♩ = 72,000031 72,000031

10

17

26

34

♩ = 64,0000065080350,0000171

39

Catolica - Podes Reinar

tk3

♩ = 72,000031    ♩ = 72,000031

4

6

8

10

12

14

16

18

20

V.S.

22

24

26

28

30

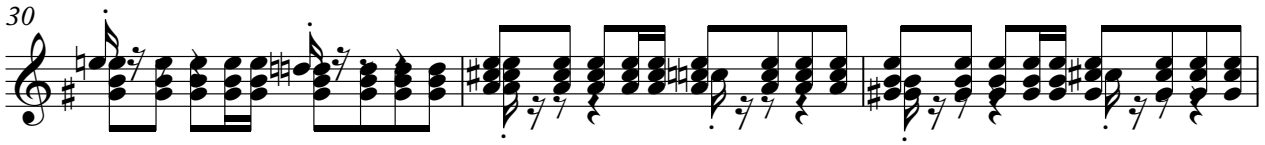

33

36

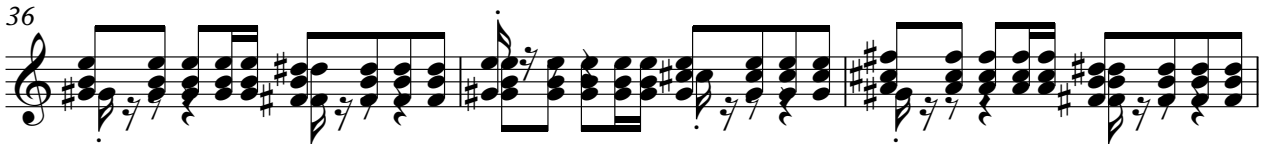

39

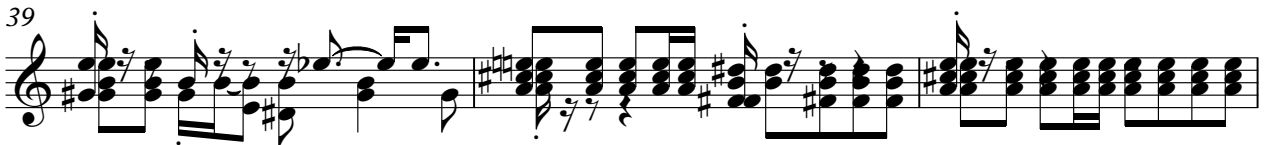

42

♩ = 64,99992 ♩ = 62,99996 ♩ = 61,00000 ♩ = 58,00003

# Catolica - Podes Reinar

♩ = 72,000031 ♩ = 72,000031

12

18

10

33

39

42

♩ = 64,999992 ♩ = 62,500006 ♩ = 855,000004 ♩ = 546,000067

Catolica - Podes Reinar

tk9

♩ = 72,000031 ♩ = 72,000031

V.S.

42 tk9  
♩ = 64,9999962,9999950,0000058,0000040,0000054,0000050,0000037

