

# Catolica - Quero e Preciso

♩ = 60,000000

tk10

tk5

tk9

tk2

tk1

tk3

tk8

♩ = 60,000000

4

tk10

tk5

tk2

tk1

tk3

tk8

6

tk10

tk9

tk2

tk1

8

tk10

tk9

tk2

tk1

10

tk10

tk9

tk2

tk1

12

tk10

tk9

tk2

tk1

14

tk10

tk5

tk9

tk2

tk1

tk3

tk8

16

tk10

tk5

tk9

tk2

tk1

tk3

tk8

18

tk10

tk5

tk9

tk2

tk1

tk3

tk8

20

tk10

tk5

tk9

tk2

tk1

tk3

tk8

22

tk10

tk5

tk9

tk2

tk1

tk3

tk8

24

tk10

tk5

tk9

tk2

tk1

26

tk10

tk9

tk2

tk1

28

tk10

tk9

tk2

tk1

30

tk10

tk9

tk2

tk1

32 9

tk10

tk5

tk9

tk2

tk1

tk3

tk8

34

tk10

tk5

tk9

tk2

tk1

tk3

tk8

36

tk10

tk5

tk9

tk2

tk1

tk3

tk8

38

tk10

tk5

tk9

tk2

tk1

tk3

tk8

2/4

40 13

tk10

tk5

tk9

tk2

tk1

tk3

tk8

43

tk10

tk5

tk9

tk2

tk1

tk3

tk8

45

tk10

tk5

tk9

tk2

tk1

tk3

tk8

Detailed description of the musical score: The score consists of seven tracks. Track tk10 is a guitar track with a treble clef and a key signature of one sharp (F#). It features a series of rhythmic patterns with 'x' marks above the notes, indicating fretted notes. Tracks tk5, tk9, tk2, tk1, tk3, and tk8 are standard musical staves. tk5 is in treble clef and contains complex melodic and harmonic lines. tk9 is in treble clef and contains sparse notes. tk2 is in bass clef and contains a melodic line. tk1 is a grand staff (treble and bass clefs) with a key signature of one sharp. tk3 and tk8 are in treble clef and contain sparse notes and chords. The score is divided into two measures by a vertical bar line.

47

tk10

tk5

tk9

tk2

tk1

tk3

tk8

49

tk10

tk5

tk9

tk2

tk1

tk3

tk8

51

tk10

tk5

tk9

tk2

tk1

tk3

52

tk10

tk5

tk9

tk2

tk1

tk3

53

tk10

tk5

tk9

tk2

tk1

tk3

54

tk10

tk5

tk9

tk2

tk1

tk3

♩ = 60,000000

5

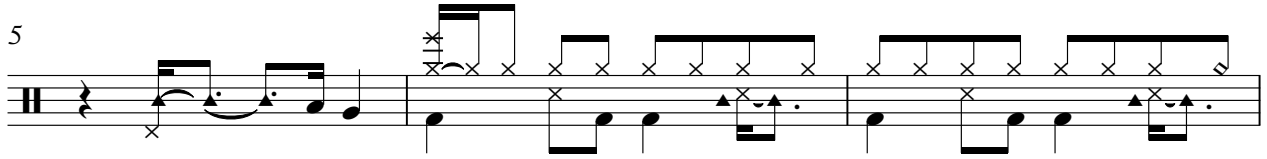

8

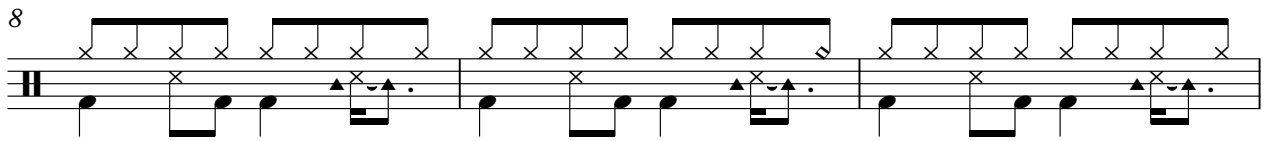

11

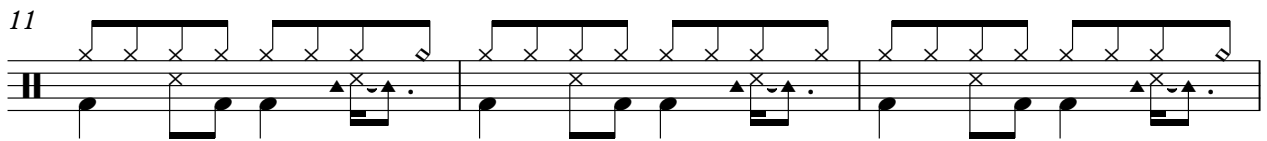

14

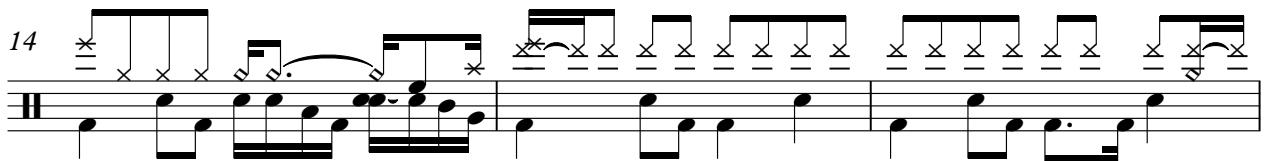

17

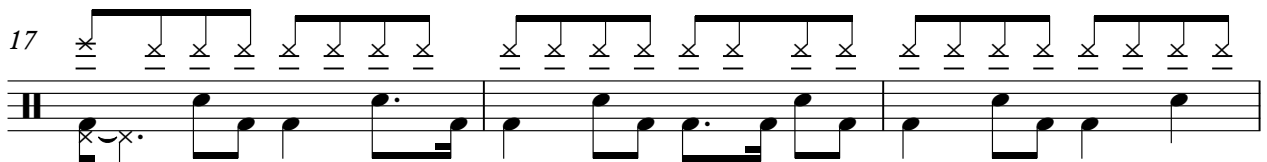

20

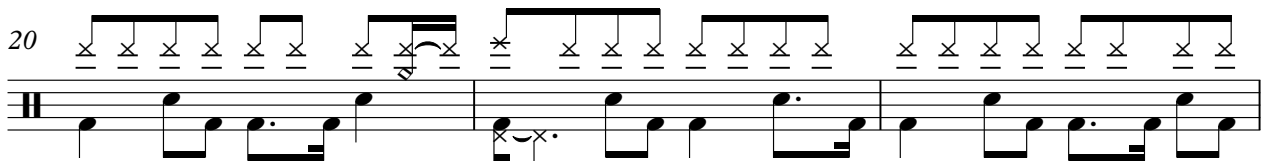

23

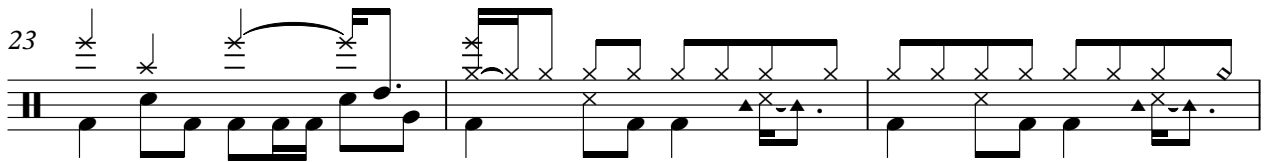

26

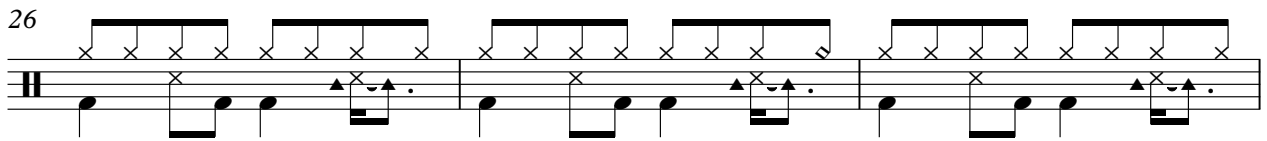

29

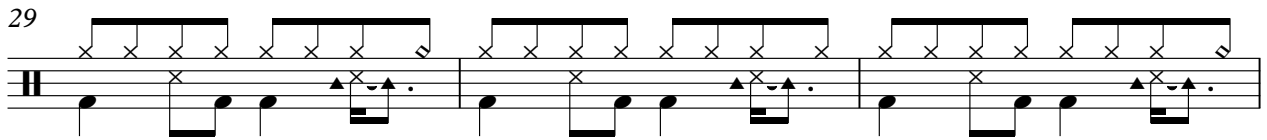

V.S.

2

32 <sup>tk10</sup>

35

38

42

45

48

51

53

♩ = 60,000000

4

15

17

19

21

23

33

35

37

39

42

44

46

48

50

52

53

54

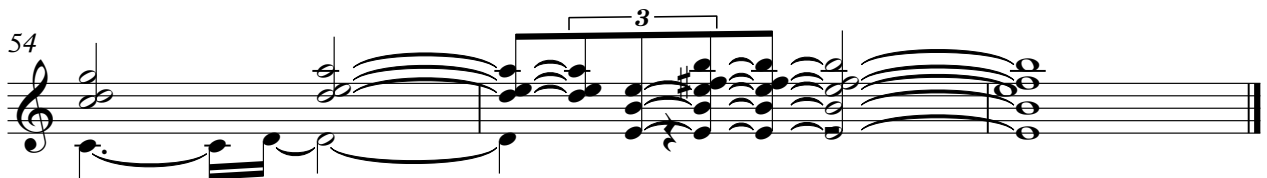

Catolica - Quero e Preciso

tk9

♩ = 60,000000

4

7

8

10

12

14

18

24

25

26

V.S.

28

30

32

36

42

48

53

# Catolica - Quero e Preciso

tk2

♩ = 60,000000

7

12

16

20

24

29

34

38

43

V.S.

2

tk2

47

51

53

tk1

# Catolica - Quero e Preciso

♩ = 60,000000

V.S.

32

36

42

47

52

# Catolica - Quero e Preciso

tk3

♩ = 60,000000

9

16

21

9

34

40

45

50

# Catolica - Quero e Preciso

$\text{♩} = 60,000000$

9

15

20

33

39

44

48

6