

# Catolica - Santo Santo Deus do Universo

autor: Pe. Pedro Brito GuimarTes  
♩ = 64,999992

midi feito por gpmagela@robynet.com.br  
midi feito por gpmagela@robynet.com.br

4 6 6 3

Perc.

J. Gtr.

E. Bass

E. Pno.

E. Piano

Tape Smp. Str

Solo

5 6 6 3

Perc.

J. Gtr.

E. Bass

E. Pno.

E. Piano

Tape Smp. Str

Solo

8 5

Perc.

J. Gtr.

E. Bass

E. Pno.

E. Piano

Tape Smp. Str

Solo

9 6

Perc.

J. Gtr.

E. Bass

E. Pno.

E. Piano

Tape Smp. Str

Solo

- Perc.**: Percussion part with sixteenth-note patterns and rests, marked with '6' above.
- J. Gtr.**: Jazz guitar part with eighth and sixteenth notes, including triplets and sixteenth-note runs.
- E. Bass**: Electric bass part with eighth notes and triplets.
- E. Pno.**: Electric piano part with eighth notes and triplets.
- E. Piano**: Electric piano part with sustained chords.
- Tape Smp. Str**: Tape sample strings part with sustained chords.
- Solo**: Solo part with eighth notes and triplets.

12 6 6 7

Perc.

J. Gtr.

E. Bass

E. Pno.

E. Piano

Tape Smp. Str

Solo

13 6 6

Perc.

J. Gtr.

E. Bass

E. Pno.

E. Piano

Tape Smp. Str

Solo

15

Perc. 6 6 6 6 9

J. Gtr. 3 3 3 3 3 6 3

E. Bass

E. Pno. 3 3

E. Piano

Tape Smp. Str

Solo 6 3 3

17

Perc.

J. Gtr.

E. Bass

E. Pno.

E. Piano

Tape Smp. Str

Solo

18

Perc.

J. Gtr.

E. Bass

E. Pno.

E. Piano

Tape Smp. Str

Solo

19

Perc. 

J. Gtr. 

E. Bass 

E. Pno. 

E. Piano 

Tape Smp. Str 

Solo 

20

Perc. 

J. Gtr. 

E. Bass 

E. Piano 

Tape Smp. Str 

Solo 

21

Perc.

J. Gtr.

E. Bass

E. Piano

Tape Smp. Str

Solo

# Catolica - Santo Santo Deus do Universo

## Percussion

autor: Pe. Pedro Brito GuimarTes

♩ = 64,999992

midi feito por gpmagela@robynet.com.br  
midi feito por gpmagela@robynet.com.br

♩ = 64,999992

midi feito por gpmagela@robynet.com.br  
midi feito por gpmagela@robynet.com.br

Electric Bass      Catolica - Santo Santo Deus do Universo

♩ = 64,999992

6

11

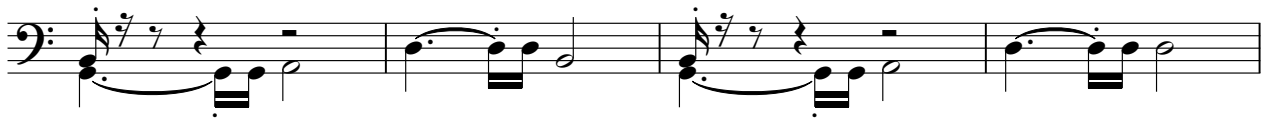

15

19

midi feito por gpmagela@robynet.com.br  
midi feito por gpmagela@robynet.com.br

Electric Piano      Catolica - Santo Santo Deus do Universo

♩ = 64,999992

6      15

19

4

midi feito por gpmagela@robynet.com.br  
midi feito por gpmagela@robynet.com.br

Electric Piano **Catolica - Santo Santo Deus do Universo**

$\text{♩} = 64,999992$

midi feito por gpmagela@robynet.com.br  
midi feito por gpmagela@robynet.com.br

Electric Piano      Catolica - Santo Santo Deus do Universo

♩ = 64,999992

7

13

19

midi feito por gpmagela@robynet.com.br  
midi feito por gpmagela@robynet.com.br

Catolica - Santo Santo Deus do Universo  
Tape Sampler Keyboard [Strings]

♩ = 64,999992

15

15

19

4

midi feito por gpmagela@robynet.com.br  
midi feito por gpmagela@robynet.com.br

Catolica - Santo Santo Deus do Universo  
Tape Sampler Keyboard [Strings]

♩ = 64,999992

7

13

19

midi feito por gpmagela@robynet.com.br  
midi feito por gpmagela@robynet.com.br

# Catolica - Santo Santo Deus do Universo

Solo

♩ = 64,999992

This is a guitar solo sheet music for the piece 'Santo Santo Deus do Universo' by Catolica. The music is written in 4/4 time with a tempo of 64.999992. It consists of 13 staves of music, each with a system of two staves (treble and bass clef). The music is characterized by complex rhythmic patterns, including many triplets and sixteenth notes. The key signature has one sharp (F#). The piece concludes with a double bar line and a repeat sign.

musica feita por gpmagela@robynet.com.br  
musica feita por gpmagela@robynet.com.br

V.S.

14

16

17

18

19

20

21
