

♩ = 72,000031

Percussion

Jazz Guitar

Electric Guitar

Electric Bass

Tape Sampler Keyboard [Strings]

Solo

♩ = 72,000031

Musical score for Percussion, J. Gtr., E. Gtr., E. Bass, Tape Smp. Str, Vla., Solo, and Solo. The score is written for two systems. The first system includes Percussion, J. Gtr., E. Gtr., E. Bass, and Tape Smp. Str. The second system includes Vla., Solo, and Solo. The J. Gtr. part includes chord markings Am/A and Dm/D. The Solo parts include various rhythmic patterns and melodic lines.

4

6

Perc.

J. Gtr. C/C

E. Gtr.

E. Bass

Tape Smp. Str

Vla.

Solo

Solo

The musical score is divided into two systems, labeled 8 and 9.
System 8:
- **Perc.**: Features a series of 'x' marks above the staff, indicating a specific rhythmic pattern.
- **J. Gtr.**: Includes a C7/C chord and an F/F chord.
- **E. Gtr.**: Contains a triplet of eighth notes.
- **E. Bass**: Provides a simple bass line.
- **Tape Smp. Str.**: Shows a sustained chord.
- **Vla.**: Features a long, sustained note.
System 9:
- **Perc.**: Continues with 'x' marks.
- **J. Gtr.**: Includes a G/G chord and an E/E chord.
- **E. Bass**: Continues the bass line.
- **Tape Smp. Str.**: Shows a sustained chord.
- **Vla.**: Features a triplet of eighth notes.

11

Perc.

J. Gtr.

E. Bass

Tape Smp. Str

Vla.

Solo

Solo

AmA

12

Perc.

J. Gtr.

E. Bass

Tape Smp. Str

Vla.

Solo

Solo

A/AA

D/D

3

Detailed description of the musical score: The score is for a 7-measure section. The Percussion staff shows a rhythmic pattern of eighth notes with 'x' marks above them, indicating a specific drum sound. The J. Gtr. staff is in treble clef with a key signature of one sharp (F#) and a capo at the 12th fret. It features a series of chords and a triplet of eighth notes. The E. Bass staff is in bass clef and provides a simple bass line. The Tape Smp. Str staff is in treble clef and contains sparse notes. The Vla. staff is in alto clef and features a melodic line with a triplet of eighth notes. The two Solo staves are in treble clef and contain melodic lines with various chords and articulations.

13

Perc.

J. Gtr.

E. Bass

Tape Smp. Str.

Vla.

Solo

Solo

15

Perc.

J. Gtr.

E. Gtr.

E. Bass

Tape Smp. Str.

Vla.

Solo

Solo

Chords: Dm/D, G/G, C/C, Am/A

17

- Perc.**: Features a complex rhythmic pattern with 'x' marks above the staff, indicating specific percussive hits.
- J. Gtr.**: Includes guitar-specific notation such as 'Dm/D' and 'E/E' above the staff, and 'Am/AA' at the end. The notation shows chords and melodic lines.
- E. Gtr.**: Shows melodic lines with some sustained notes.
- E. Bass**: Provides a bass line with quarter and eighth notes.
- Tape Smp. Str**: Features a melodic line with some sustained notes and a long phrase.
- Vla.**: Shows a melodic line with some sustained notes and a long phrase.
- Solo** (top): Features a melodic line with various notes and rests.
- Solo** (bottom): Shows a complex melodic line with many notes and rests.

19

Perc.

J. Gtr.

E. Gtr.

E. Bass

Tape Smp. Str

Vla.

Solo

Solo

20

Perc.

J. Gtr.

E. Bass

Tape Smp. Str

Vla.

Solo

Solo

22

Perc.

J. Gtr.

E. Bass

Tape Smp. Str

Vla.

Solo

Solo

24

Perc.

J. Gtr.

E. Bass

Tape Smp. Str

Vla.

Solo

Solo

25

Perc.

J. Gtr.

E. Bass

Tape Smp. Str

Vla.

Solo

Solo

||

26

Perc.

J. Gtr.

E. Bass

Tape Smp. Str

Vla.

Solo

Solo

27

Perc.

J. Gtr.

E. Bass

Tape Smp. Str

Vla.

Solo

Solo

28

Perc.

J. Gtr.

E. Bass

Tape Smp. Str

Vla.

Solo

Solo

C/C

29

Perc.

J. Gtr.

E. Bass

Tape Smp. Str.

Vla.

Solo

Solo

G/G

C/C

F/F

30

Perc.

J. Gtr.

E. Bass

Tape Smp. Str.

Vla.

Solo

Solo

G/G

31

Perc. 

J. Gtr. 

E. Bass 

Tape Smp. Str 

Vla. 

Solo 

Solo 

32

Perc. 

J. Gtr. 

E. Bass 

Tape Smp. Str 

Vla. 

Solo 

Solo 

33

Perc.

J. Gtr. A7/A A/A Dm/D

E. Bass

Tape Smp. Str.

Vla.

Solo

Solo

34

Perc.

J. Gtr. G/G

E. Bass

Tape Smp. Str.

Vla.

Solo

Solo

35

Perc.

J. Gtr.

E. Bass

Tape Smp. Str.

Vla.

Solo

Solo

36

Perc.

J. Gtr.

E. Gtr.

E. Bass

Tape Smp. Str.

Vla.

Solo

Solo

38

Perc.

J. Gtr.

E. Gtr.

E. Bass

Tape Smp. Str

Vla.

Solo

Solo

E/E

Am/A

40

42

Perc.

J. Gtr. G/G C/C

E. Gtr.

E. Bass

Tape Smp. Str

Vla.

Solo

Solo

44

Perc. 

J. Gtr. 

E. Gtr. 

E. Bass 

Tape Smp. Str 

Vla. 

Solo 

Solo 

45

Perc. 

J. Gtr. 

E. Bass 

Tape Smp. Str 

Vla. 

Solo 

Solo 

Am/A D/D G/G
Dm/D

47

Perc. J. Gtr. E. Bass Tape Smp. Str. Vla. Solo Solo

49

Perc. J. Gtr. E. Bass Tape Smp. Str. Vla. Solo Solo

C/C

50

Perc.

J. Gtr.

E. Bass

Tape Smp. Str

Vla.

Solo

Solo

Gm/C

C/C

51

Perc.

J. Gtr.

E. Bass

Tape Smp. Str

Vla.

Solo

Solo

F/F

G/G

52

Perc.

J. Gtr.

E. Bass

Tape Smp. Str

Vla.

Solo

Solo

Em/E

53

Perc.

J. Gtr.

E. Bass

Tape Smp. Str

Vla.

Solo

Solo

Am/A

54

Perc.

J. Gtr.

E. Bass

Tape Smp. Str

Vla.

Solo

Solo

A7/A

Dm/D

3

55

Perc.

J. Gtr.

E. Bass

Tape Smp. Str

Vla.

Solo

Solo

G/G

56

Perc. 

J. Gtr.  C/C

E. Bass 

Tape Smp. Str 

Vla. 

Solo 

Solo 

57

Perc. 

J. Gtr.  Am/A D7/A2

E. Gtr. 

E. Bass 

Tape Smp. Str 

Vla. 

Solo 

Solo 

Solo 

59

Perc. 

J. Gtr.  E/E A/A

E. Gtr. 

E. Bass 

Tape Smp. Str 

Vla. 

Solo 

Solo 

61

Perc.

J. Gtr.

E. Gtr.

E. Bass

Tape Smp. Str

Vla.

Solo

Solo

Am/A A7/A Dm/D

63

Perc.

J. Gtr.

G/G

C/C

E. Gtr.

E. Bass

Tape Smp. Str

Vla.

Solo

Solo

65

Perc. *AytXA*

J. Gtr.

E. Gtr.

E. Bass

Tape Smp. Str.

Vla.

Solo

Solo

66

Perc.

J. Gtr. *Dm/D* *G/G*

E. Bass

Tape Smp. Str.

Vla.

Solo

Solo

==

68

Perc.

J. Gtr.

E. Bass

Tape Smp. Str

Vla.

Solo

Solo

70

Perc.

J. Gtr.

E. Bass

Tape Smp. Str

Vla.

Solo

Solo

C/C

Gm/G

C/C

F/F

72

Perc.

J. Gtr. G/G

E. Bass

Tape Smp. Str

Vla.

Solo

Solo

73

Perc.

J. Gtr. E/E

E. Bass

Tape Smp. Str

Vla.

Solo

Solo

74

Perc.

J. Gtr. Em/E Am/A

E. Bass

Tape Smp. Str.

Vla.

Solo

Solo

Double bar line

75

Perc.

J. Gtr. A/A Dm/D

E. Bass

Tape Smp. Str.

Vla.

Solo

Solo

76

Perc.

J. Gtr.

E. Bass

Tape Smp. Str.

Vla.

Solo

Solo

G/G

77

Perc.

J. Gtr.

E. Bass

Tape Smp. Str.

Vla.

Solo

Solo

78 35

Perc.

J. Gtr. C/C A/A#m/A Dm/D

E. Gtr.

E. Bass

Tape Smp. Str

Vla.

Solo

Solo

80

Perc.

J. Gtr.

E. Gtr.

E. Bass

Tape Smp. Str

Vla.

Solo

Solo

82

Perc. 

J. Gtr.  Am/A A7/A Dm/D G/G

E. Gtr. 

E. Bass 

Tape Smp. Str 

Vla. 

Solo 

Solo 

84

Perc.

J. Gtr. C/C

E. Gtr.

E. Bass

Tape Smp. Str

Vla.

Solo

Solo

86

Perc. 

J. Gtr. 

E. Gtr. 

E. Bass 

Tape Smp. Str. 

Vla. 

Solo 

Solo 

87

Perc. 

J. Gtr. 

E. Bass 

Tape Smp. Str. 

Vla. 

Solo 

Solo 

Solo 

89

Perc. J. Gtr. E. Bass Tape Smp. Str. Vla. Solo Solo

91

Perc. J. Gtr. E. Bass Tape Smp. Str. Vla. Solo Solo

C/C

92

Perc.

J. Gtr.

E. Bass

Tape Smp. Str.

Vla.

Solo

Solo

93

Perc.

J. Gtr.

E. Bass

Tape Smp. Str.

Vla.

Solo

Solo

Chords: G^b/G, C/C, F/F, G/G

94

Perc. J. Gtr. E. Bass

Tape Smp. Str.

Vla.

Solo

Solo

Key signature: E major (one sharp). Measure 94 ends with a chord marked E7/E.

95

Perc. J. Gtr. E. Bass

Tape Smp. Str.

Vla.

Solo

Solo

Key signature: A major (two sharps). Measure 95 ends with a chord marked A/A.

96

Perc.

J. Gtr.

E. Bass

Tape Smp. Str

Vla.

Solo

Solo

==

97

Perc.

J. Gtr.

E. Bass

Tape Smp. Str

Vla.

Solo

Solo

Measure 98:

- Perc.**: Rhythmic pattern with eighth and sixteenth notes.
- J. Gtr.**: Chords in G/G, with a slash indicating a slash chord.
- E. Bass**: Bass line with a long note in the first half and eighth notes in the second half.
- Tape Smp. Str.**: Chords in G/G.
- Vla.**: Chords in G/G.
- Solo (top)**: Melodic line with eighth notes and a flat.
- Solo (bottom)**: Chordal accompaniment with eighth notes and a sharp.

Measure 99:

- Perc.**: Rhythmic pattern with eighth notes and a slash chord.
- J. Gtr.**: Chords in C/C, with a slash indicating a slash chord.
- E. Bass**: Bass line with eighth notes and a slash chord.
- Tape Smp. Str.**: Chords in C/C.
- Vla.**: Chords in C/C.
- Solo (top)**: Melodic line with eighth notes and a flat.
- Solo (bottom)**: Chordal accompaniment with eighth notes and a sharp.

Two double bar lines are present on the left side of the page, one between measures 98 and 99, and another below measure 99.

100

Perc.

J. Gtr.

E. Gtr.

E. Bass

Tape Smp. Str

Vla.

Solo

Solo

3

Percussion

♩ = 72,000031

V.S.

2

Percussion

29

31

33

36

39

42

45

48

50

52

Percussion

54

57

60

63

66

69

71

73

75

78

81

84

87

90

92

94

96

99

102

Jazz Guitar

♩ = 72,000031

C/C

Am/A Dm/D

4 G/G. C/C

8 C7/C F/F. G/G. E7/E

11 A7/A A7/A D/D

Dm/D G/G C/C

13 Am/A Dm/D E/E A7/A

15 A7/A Dm/D G/G

19 C/C Am/A Dm/D G/G

22 C/C

26 C/C

29 G7/G C/C F/F. G/G E7/E

V.S.

Jazz Guitar

32 A^7/A A^7/A Dm/D

34 G/G C/C

36 Am/A Dm/D E/E Am/A

40 A^7/A Dm/D G/G C/C

44 $A/Am/A$ Dm/D G/G

47 C/C

50 Gm/G C/C F/F G/G

52 Em/E Am/A

54 A^7/A Dm/D G/G C/C

57 Am/A Dm/D E/E A/A

Jazz Guitar

61 Am/A A7/A Dm/D G/G e/C

65 A7/A Dm/D G/G

68 C/C

71 Gm/G C/C F/F G/G

73 E/Em/E Am/A

75 A7/A Dm/D G/G

78 C/C A7/A Dm/D E/E

82 Am/A A7/A Dm/D G/G C/C

86 A7/A Dm/D G/G

89 C/C

V.S.

4

Jazz Guitar

92 G7/G C/C F/F G/G

94 E7/E A/A

96 Am/A A7/A D7/D G/G

99 C/C

102

Electric Guitar

♩ = 72,000031

57

61

65

75

81

86

93

100

Electric Bass

♩ = 72,000031

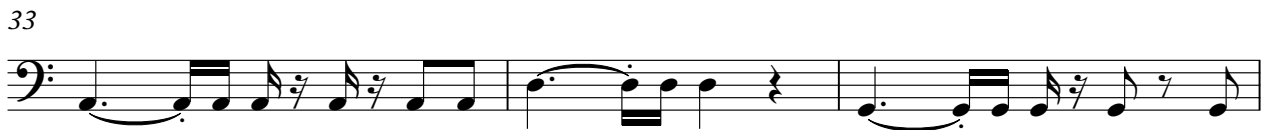

V.S.

36

40

44

49

54

57

61

65

70

73

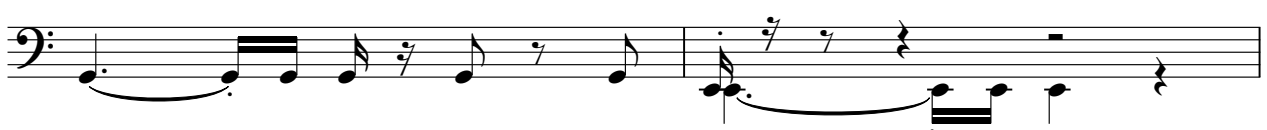

75

78

82

86

91

94

96

99

102

Tape Sampler Keyboard [Strings]

♩ = 72,000031

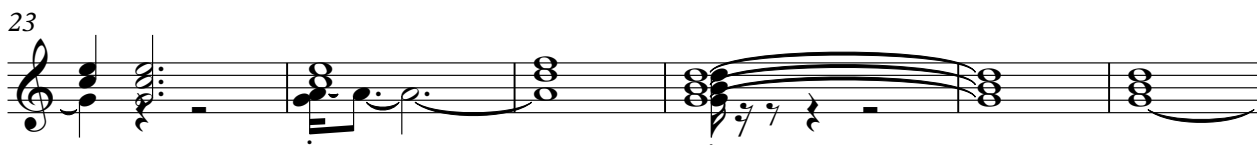
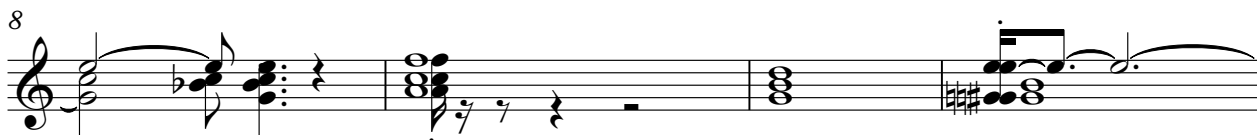
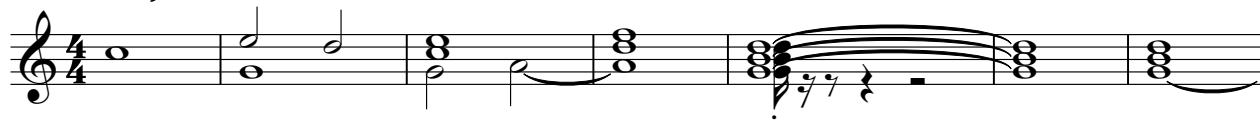

V.S.

Tape Sampler Keyboard [Strings]

33

36

40

44

50

54

57

61

65

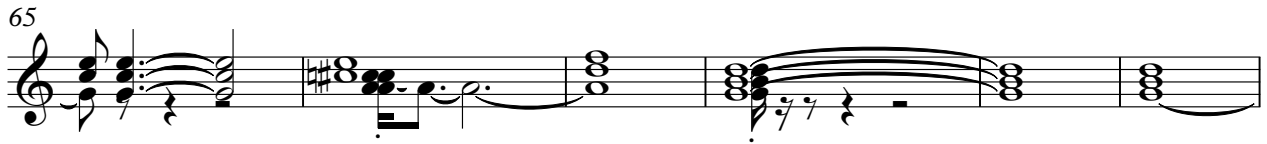

71

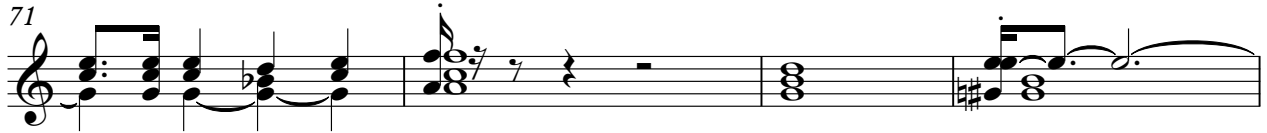

75

78

84

90

96

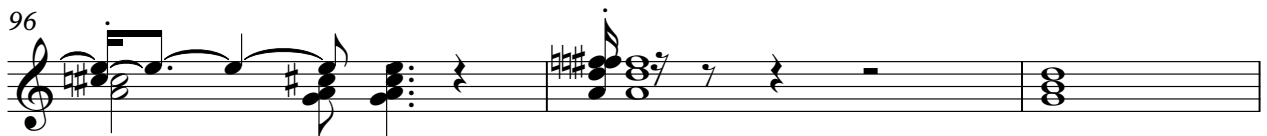

99

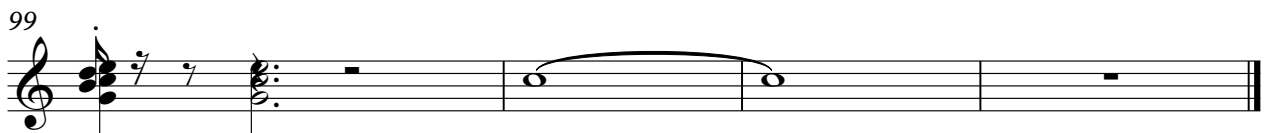

Viola

♩ = 72,000031

2

8

13

19

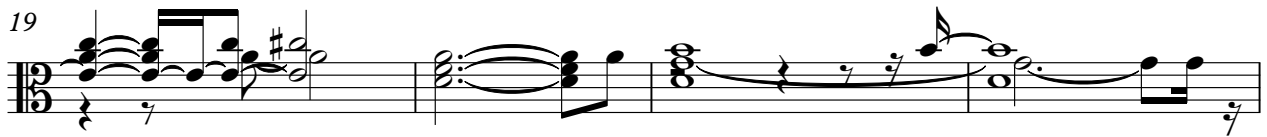

23

28

31

34

37

42

V.S.

49

54

57

61

65

71

75

78

84

91

Viola

96

99

Solo

♩ = 72,000031

5

8

10

12

14

16

19

21

23

V.S.

Solo

V.S.

88

90

92

94

96

98

99

102

A single staff of music, measure 102, which is a whole rest.

Solo

♩ = 72,000031

V.S.

V.S.

94

96

97

99

102
