

♩ = 56,000031

Percussion

Solo

2

Perc.

E. Gtr.

E. Bass

FM

Tape Smp. Str

FX 5

Vln.

Solo

C/C

A/A/A

Dm/D

Perc. E. Gtr. E. Bass FM Tape Smp. Str FX 5 Vln. Solo

G/G

6 3 3 6 6 6

4

5 

Perc. 

E. Gtr. 

E. Bass 

FM 

Tape Smp. Str 

FX 5 

Vln. 

Solo 

6

- Perc.**: Features a drum set with a snare drum and a cymbal. The notation includes a snare drum hit followed by a cymbal hit, then a series of eighth notes on the snare drum, and another cymbal hit.
- E. Gtr.**: Shows a guitar part with a treble clef. It starts with a quarter rest, followed by a chord, then a series of eighth notes, and another chord.
- E. Bass**: Shows a bass guitar part with a bass clef. It starts with a quarter note, followed by a half note, and then a quarter note.
- Vln.**: Shows a violin part with a treble clef. It includes a melodic line with a triplet of eighth notes.
- Solo**: Shows a guitar solo part with a treble clef. It includes a melodic line with a triplet of eighth notes. Below the staff are guitar tablature diagrams for the solo.

G/G

C/C

6

6

7

Musical score for Perc., E. Gtr., E. Bass, FM, Tape Smp. Str, FX 5, Vln., and Solo. The score includes various musical notations such as notes, rests, and guitar-specific symbols like 'x' for muted notes and '6' for barre positions. The Solo part includes a guitar tablature at the bottom.

Perc.

E. Gtr.

E. Bass

FM

Tape Smp. Str

FX 5

Vln.

Solo

AyūA

Dr/D

6

6

8

Musical score for Perc., E. Gtr., E. Bass, FM, Tape Smp. Str, FX 5, Vln., and Solo. The score includes various musical notations such as notes, rests, and guitar-specific symbols like 'x' for muted notes and '3' for triplets. The Solo part includes a guitar tablature at the bottom.

Perc. (Percussion): Includes a snare drum hit, a guitar-style notation with 'x' marks for muted notes, and a triplet of eighth notes.

E. Gtr. (Electric Guitar): Features a series of chords and single notes, some with a '7' indicating a seventh fret.

E. Bass (Electric Bass): Shows a melodic line with a long note and a series of eighth notes.

FM (Fretless Mandolin): Includes a melodic line with a long note and eighth notes.

Tape Smp. Str (Tape Sample String): Shows a melodic line with a sharp sign and eighth notes.

FX 5 (Effects): Includes a guitar-style notation with a '7' and a 'C/C' marking.

Vln. (Violin): Features a melodic line with a long note and eighth notes.

Solo (Solo): Includes a melodic line with a triplet and a guitar tablature below it. The tablature shows fret numbers and includes a '6' marking.

9

Perc.

E. Gtr.

E. Bass

FM

Tape Smp. Str

FX 5

Vln.

Solo

Ar/A

D/D

6

6

10

- Perc.**: Features a drum set with a snare drum and cymbals. The notation includes a snare drum hit on the first beat, followed by a cymbal hit on the second beat, and another snare drum hit on the third beat.
- E. Gtr.**: Shows electric guitar notation with a treble clef. It includes a series of eighth notes and a triplet of eighth notes.
- E. Bass**: Shows electric bass notation with a bass clef. It includes a series of eighth notes and a triplet of eighth notes.
- Vln.**: Shows violin notation with a treble clef. It includes a series of eighth notes and a triplet of eighth notes.
- Solo**: Shows solo notation with a treble clef. It includes a series of eighth notes and a triplet of eighth notes.

Chord changes are indicated above the FX 5 staff: **Dm/D**, **G/G**, and **C/C**.

11

Musical score for Perc., E. Gtr., E. Bass, FM, Tape Smp. Str, FX 5, Vln., and Solo. The score includes various musical notations such as notes, rests, and chords. The Solo part features guitar tablature at the bottom.

Perc. (Percussion): Features a series of rhythmic patterns with accents and rests.

E. Gtr. (Electric Guitar): Features a series of chords and rhythmic patterns.

E. Bass (Electric Bass): Features a series of notes and rests.

FM (Fretless Mandolin): Features a series of notes and rests.

Tape Smp. Str (Tape Sample String): Features a series of notes and rests.

FX 5 (FX 5): Features a series of notes and rests, with a chord change from Am/A to Dm/D.

Vln. (Violin): Features a series of notes and rests.

Solo (Solo): Features a series of notes and rests, with guitar tablature below.

12

Musical score for Perc., E. Gtr., E. Bass, FM, Tape Smp. Str, FX 5, Vln., and Solo. The score includes various musical notations such as notes, rests, and guitar-specific symbols like 'G/G' and '3'.

Perc. (Percussion): Features a series of rhythmic patterns, including eighth and sixteenth notes, and rests.

E. Gtr. (Electric Guitar): Shows rhythmic patterns with slurs and accents, including a triplet of eighth notes.

E. Bass (Electric Bass): Features a melodic line with slurs and accents, including a triplet of eighth notes.

FM (Fretless Mandolin): Shows a melodic line with slurs and accents, including a triplet of eighth notes.

Tape Smp. Str (Tape Sample String): Features a melodic line with slurs and accents.

FX 5 (FX 5): Features a melodic line with slurs and accents, including a triplet of eighth notes.

Vln. (Violin): Shows a melodic line with slurs and accents, including a triplet of eighth notes.

Solo (Solo): Features a melodic line with slurs and accents, including a triplet of eighth notes. Below the staff are guitar-specific symbols, including a 'G/G' chord and a '3' triplet.

13

Perc.

E. Gtr.

E. Bass

FM

Tape Smp. Str

FX 5

Vln.

Solo

C/C

G/G

6

6

3

6

6

14

Chord changes are indicated above the FX 5 staff: C/C at measure 14, A7/A at measure 15, and D/D at measure 17. The Solo staff includes a triplet of eighth notes in measure 14 and a triplet of eighth notes in measure 17.

16

- Perc.**: Features a series of rhythmic patterns, including a triplet of eighth notes in the final measure.
- E. Gtr.**: Shows rhythmic patterns with slurs and accents, primarily using eighth and sixteenth notes.
- E. Bass**: Provides a bass line with slurs and accents, including a triplet of eighth notes.
- FM**: Features a melodic line with slurs and accents, including a triplet of eighth notes.
- Tape Smp. Str**: Shows a melodic line with a long slur across the first two measures and rhythmic patterns in the third.
- FX 5**: Includes guitar effects with a C/C chord marking at the start, G/G in the middle, and C/C at the end.
- Vln.**: Features a melodic line with a triplet of eighth notes and a slur.
- Solo**: Contains a melodic line with a triplet of eighth notes and a guitar tablature below it. The tablature includes a triplet of eighth notes and a sixteenth note.

17

- Perc.**: Features a snare drum pattern with a hi-hat in measure 17 and a snare drum in measure 18.
- E. Gtr.**: Electric guitar part with chords and rhythmic patterns.
- E. Bass**: Electric bass line with a steady eighth-note rhythm.
- FM**: Finger Modulation part with melodic lines in both treble and bass clefs.
- Tape Smp. Str**: Tape Sampled String part with a melodic line in the treble clef.
- FX 5**: Effects part with a single note in measure 17 and a different note in measure 18.
- Vln.**: Violin part with a melodic line in the treble clef.
- Solo**: Solo part with a melodic line in the treble clef and guitar tablature below it.

18

- Perc.**: Features a drum set with a snare drum and cymbals. The notation includes a snare drum hit followed by a cymbal roll, then a snare drum hit, and another cymbal roll.
- E. Gtr.**: Shows electric guitar notation with a treble clef. It includes a series of chords and single notes, with some notes marked with a '7' indicating a seventh fret.
- E. Bass**: Shows electric bass notation with a bass clef. It features a long, sustained note followed by a series of eighth notes.
- FM**: Features a grand staff (treble and bass clefs). It includes a series of chords and single notes, with a triplet of eighth notes marked with a '3'.
- Vln.**: Shows violin notation with a treble clef. It includes a series of chords and single notes, with a triplet of eighth notes marked with a '3'.
- Solo**: Shows solo notation with a treble clef. It includes a series of chords and single notes, with a triplet of eighth notes marked with a '3'.

G/G

6

6

19

- Perc.**: Percussion part with various rhythmic patterns.
- E. Gtr.**: Electric guitar part with chords and rhythmic patterns.
- E. Bass**: Electric bass part with a melodic line and rhythmic accompaniment.
- FM**: Fretless Bass part with a melodic line and rhythmic accompaniment.
- Tape Smp. Str**: Tape Sample part with a melodic line and rhythmic accompaniment.
- FX 5**: FX 5 part with a melodic line and rhythmic accompaniment.
- Vln.**: Violin part with a melodic line and rhythmic accompaniment.
- Solo**: Solo part with a melodic line and rhythmic accompaniment.

Chord symbols: C/C, A7/A, D7/D

Measure 18: C/C, A7/A, D7/D

Measure 19: C/C, A7/A, D7/D

20

- Perc.**: Features a complex rhythmic pattern with various note values and rests.
- E. Gtr.**: Shows a series of chords and rhythmic patterns, including a triplet of eighth notes.
- E. Bass**: Contains a melodic line with a long sustain and a triplet of eighth notes.
- FM**: Features a melodic line with a long sustain and a triplet of eighth notes.
- Tape Smp. Str**: Shows a complex rhythmic pattern with various note values and rests.
- FX 5**: Contains a long sustain with a chord change from G/G to C/C.
- Vln.**: Features a melodic line with a long sustain and a triplet of eighth notes.
- Solo**: Shows a complex rhythmic pattern with various note values and rests, including a triplet of eighth notes.

21

23

Perc.

E. Gtr.

E. Bass

FM

Tape Smp. Str

FX 5

Vln.

Solo

Ah/A

6

6

24

- Perc.**: Features a drum set with a snare drum and cymbals. The notation includes a snare drum hit on the first beat, followed by a cymbal hit on the second beat, and another snare drum hit on the third beat.
- E. Gtr.**: Shows electric guitar notation with a treble clef. It includes a series of eighth notes and a triplet of eighth notes.
- E. Bass**: Shows electric bass notation with a bass clef. It includes a series of eighth notes and a triplet of eighth notes.
- Vln.**: Shows violin notation with a treble clef. It includes a series of eighth notes and a triplet of eighth notes.
- Solo**: Shows solo notation with a treble clef. It includes a series of eighth notes and a triplet of eighth notes.

Chord symbols are placed above the FX 5 staff: **D7#9/D**, **G/G**, and **C/C**.

25

Perc.

E. Gtr.

E. Bass

FM

Tape Smp. Str

FX 5

Vln.

Solo

G/G

6

6

3

6

6

6

6

26

- FM**: A grand staff (treble and bass clefs) with a melodic line in the bass clef, including a triplet.

Perc. E. Gtr. E. Bass FM Tape Smp. Str FX 5 Vln. Solo

Dm/D G/G

3 6

3 3 6

29

- Perc.**: Percussion part with a snare drum and cymbal.
- E. Gtr.**: Electric guitar part with a treble clef, featuring a power chord and a triplet.
- E. Bass**: Electric bass part with a bass clef, featuring a power chord and a triplet.
- FM**: Fingered Mandolin part with a treble clef, featuring a power chord and a triplet.
- Tape Smp. Str**: Tape Sample String part with a treble clef, featuring a power chord and a triplet.
- FX 5**: FX 5 part with a treble clef, featuring a power chord and a triplet.
- Vln.**: Violin part with a treble clef, featuring a power chord and a triplet.
- Solo**: Solo part with a treble clef, featuring a power chord and a triplet.

Chord symbols: Am/A, Dm/B

30

31

32

- Perc.**: Features a complex rhythmic pattern with various note values and rests.
- E. Gtr.**: Shows a series of chords and rhythmic patterns, including a triplet.
- E. Bass**: Contains a melodic line with a triplet and various note values.
- FM**: Features a melodic line with a triplet and various note values.
- Tape Smp. Str**: Shows a series of chords and rhythmic patterns.
- FX 5**: Contains a single note with a chord symbol G/G above it and C/C at the end of the staff.
- Vln.**: Features a melodic line with a triplet and various note values.
- Solo**: Shows a complex rhythmic pattern with various note values and rests.

33

Perc. E. Gtr. E. Bass FM Tape Smp. Str FX 5 Vln. Solo

Ar/A D/D

6 6

34

- Perc.**: Features a complex rhythmic pattern with various note values and rests.
- E. Gtr.**: Shows a series of chords and rhythmic patterns, including a triplet.
- E. Bass**: Contains a melodic line with a long note and a triplet.
- FM**: Features a melodic line with a triplet and a long note.
- Tape Smp. Str**: Shows a series of notes and rests, including a triplet.
- FX 5**: Displays chord changes: Dm/D, G/G, and C/C.
- Vln.**: Contains a melodic line with a triplet and a long note.
- Solo**: Shows a melodic line with a triplet and a long note, with a guitar tablature below it.

35

36

- Perc.**: Features a drum set with a snare drum and cymbals. The notation includes a snare drum hit on the first beat, followed by a cymbal hit on the second beat, and another snare drum hit on the third beat.
- E. Gtr.**: Shows electric guitar notation with a treble clef. It includes a series of chords and single notes, with a triplet of eighth notes on the second beat.
- E. Bass**: Shows electric bass notation with a bass clef. It features a long note on the first beat, followed by a triplet of eighth notes on the second beat, and a series of chords and single notes.
- Vln.**: Shows violin notation with a treble clef. It includes a series of chords and single notes, with a triplet of eighth notes on the second beat.
- Solo**: Shows solo notation with a treble clef. It includes a series of chords and single notes, with a triplet of eighth notes on the second beat.

G/G

C/C

6

6

37

Perc.

E. Gtr.

E. Bass

FM

Tape Smp. Str

FX 5

Vln.

Solo

6

6

3

6

3

G/G

38

- Tape Smp. Str**: A staff for tape samples, showing a melodic line with a long sustain.
- FX 5**: A staff for effects, with a treble clef and some markings like "C/C" and "A/A/A".

40

41

Am/A

D/D

42

- Perc.**: Features a drum set with a snare drum and cymbals. The notation includes a snare drum hit on the first beat, followed by a cymbal hit on the second beat, and another snare drum hit on the third beat.
- E. Gtr.**: Shows electric guitar notation with a treble clef. It includes a series of chords and single notes, with a prominent triplet of eighth notes on the second beat.
- E. Bass**: Shows electric bass notation with a bass clef. It features a long, sustained note on the first beat, followed by a series of eighth notes on the second and third beats.
- Vln.**: Shows violin notation with a treble clef. It includes a long, sustained note on the first beat, followed by a series of eighth notes on the second and third beats.
- Solo**: Shows solo notation with a treble clef. It includes a complex melodic line with a triplet of eighth notes on the second beat and a long, sustained note on the first beat.

43

- Perc.**: Features a complex rhythmic pattern with various note values and rests.
- E. Gtr.**: Shows a series of chords and rhythmic patterns, including a triplet in measure 43.
- E. Bass**: Provides a bass line with a mix of eighth and sixteenth notes.
- FM**: Features a melodic line with a triplet in measure 43.
- Tape Smp. Str**: Contains a sampled string texture with a long sustain.
- FX 5**: Includes a guitar effect line with a tremolo effect, marked with **C/C**, **A/A**, and **D/D**.
- Vln.**: Shows a violin part with a long sustain and a melodic line.
- Solo**: Features a guitar solo with a triplet and a long sustain.

44

The musical score consists of the following parts:

- Perc.**: Percussion part with a snare drum and cymbal pattern.
- E. Gtr.**: Electric guitar part with a rhythmic pattern of eighth notes and chords.
- E. Bass**: Electric bass part with a melodic line and a triplet.
- FM**: Fingered Mandolin part with a melodic line and a triplet.
- Tape Smp. Str**: Tape Sample Strings part with a melodic line and a triplet.
- FX 5**: Effects part with a melodic line and a triplet.
- Vln.**: Violin part with a melodic line and a triplet.
- Solo**: Solo guitar part with a melodic line and a triplet.

Chord changes for FX 5 are indicated as Dm/D, G/G, and E7/E.

45

- Perc.**: Percussion part with various rhythmic patterns.
- E. Gtr.**: Electric Guitar part with chords and rhythmic patterns.
- E. Bass**: Electric Bass part with a melodic line and a triplet.
- FM**: Fingered Mandolin part with a melodic line.
- Tape Smp. Str**: Tape Sampled String part with a melodic line.
- FX 5**: FX 5 part with a melodic line and a chord change from $A^{\flat}A$ to Dm/D .
- Vln.**: Violin part with a melodic line and a triplet.
- Solo**: Solo part with a melodic line and a triplet.

Perc.
 E. Gtr.
 E. Bass
 FM
 Tape Smp. Str
 FX 5
 Vln.
 Solo

Musical score for Perc., E. Gtr., E. Bass, FM, Tape Smp. Str, FX 5, Vln., and Solo. The score includes various musical notations such as rests, notes, chords, and triplets. The Solo part includes guitar tablature at the bottom.

Chord markings: G/G, C/C

Tablature markings: 6, 6

47

- Perc.**: Features a complex rhythmic pattern with various note values and rests.
- E. Gtr.**: Shows a series of chords and rhythmic patterns, including a triplet.
- E. Bass**: Contains a melodic line with a triplet and various rhythmic values.
- FM**: A section with two staves, likely for Finger Modulation, showing complex melodic and harmonic structures.
- Tape Smp. Str**: A section with two staves, likely for Tape Sample, showing melodic lines.
- FX 5**: A section with one staff, likely for FX 5, showing a single note with a tremolo effect.
- Vln.**: A section with one staff, likely for Violin, showing a melodic line with a triplet.
- Solo**: A section with two staves, likely for Solo, showing a melodic line with a triplet and various rhythmic values.

- Perc.**: Features a drum set with a snare drum and cymbals. The notation includes a snare drum hit followed by a cymbal roll, and another snare drum hit followed by a cymbal roll.
- E. Gtr.**: Shows electric guitar notation with a treble clef. It includes a series of eighth notes and a triplet of eighth notes.
- E. Bass**: Shows electric bass notation with a bass clef. It includes a series of eighth notes and a triplet of eighth notes.
- Vln.**: Shows violin notation with a treble clef. It includes a series of eighth notes and a triplet of eighth notes.
- Solo**: Shows solo notation with a treble clef. It includes a series of eighth notes and a triplet of eighth notes.

Additional annotations include "G/G" and "C/C" above the FX 5 staff, and "6" below the Solo staff.

Perc.

E. Gtr.

E. Bass

FM

Tape Smp. Str

FX 5

Vln.

Solo

Am/A

F/F

3

6

6

50

Musical score for Perc., E. Gtr., E. Bass, FM, Tape Smp. Str, FX 5, Vln., and Solo. The score includes various musical notations such as notes, rests, and chords. The Solo part features guitar tablature at the bottom.

Perc. Percussion notation with a 50 measure marker and a circled 'X' symbol.

E. Gtr. Electric guitar notation with a treble clef, featuring chords and rhythmic patterns.

E. Bass Electric bass notation with a bass clef, including a triplet of eighth notes.

FM Fretless Mandolin notation with a grand staff (treble and bass clefs).

Tape Smp. Str Tape Sample String notation with a treble clef, showing a sustained chord.

FX 5 FX notation with a treble clef, including a G/G chord and a C/C chord.

Vln. Violin notation with a treble clef, featuring a triplet of eighth notes.

Solo Solo notation with a treble clef, including a triplet of eighth notes and guitar tablature below the staff.

52

53

Percussion

♩ = 56,000031

4

7

9

12

14

17

20

22

25

V.S.

28

31

34

37

40

43

46

49

51

Electric Guitar

♩ = 56,000031

V.S.

37

40

44

47

50

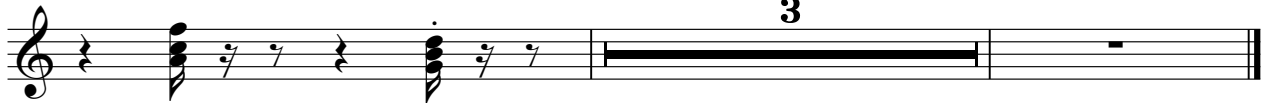

Electric Bass

♩ = 56,000031

V.S.

32

36

40

43

46

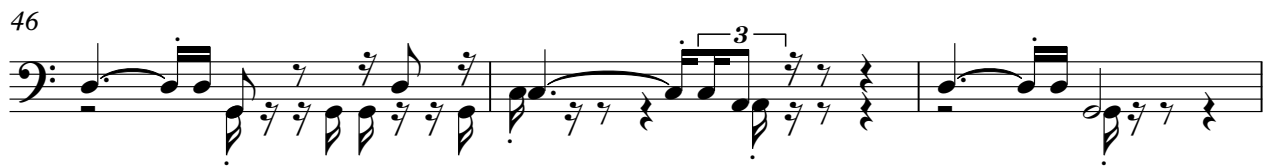

49

51

FM Synth

♩ = 56,000031

4

6

8

11

13

V.S.

16

19

22

25

28

31

34

37

40

43

46

49

V.S.

4

FM Synth

54

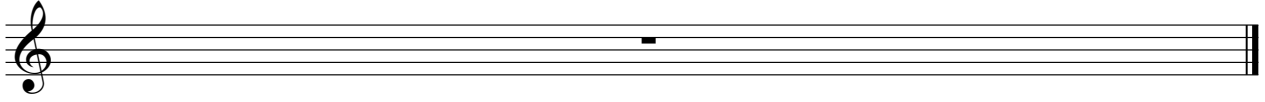

Tape Sampler Keyboard [Strings]

♩ = 56,000031

4

8

12

16

19

V.S.

Tape Sampler Keyboard [Strings]

22

25

28

33

37

40

44

47

50

54

FX 5 (Brightness)

♩ = 56,000031

2

FX 5 (Brightness)

49 Am/A F/F G/G C/C

52

54

Violin

♩ = 56,000031

V.S.

32

36

40

43

46

49

54

Solo

♩ = 56,000031

1
2
3
4
5
6
7
8
9
10

V.S.

Solo

11

12

13

14

15

16

17

18

19

20

Solo

3

V.S.

Solo

6

51

Solo

52

54