

0.0"
1.1,00
VEM_MARIA_VEM_BYCMA.mid

♩ = 100,000000 ♩ = 100,000000

Tenor Saxophone

Percussion

VEM_MARIA_VEM_BYCMA.mid

Jazz Guitar

Jazz Guitar

Electric Bass

♩ = 100,000000 ♩ = 100,000000

Viola

Solo

Solo

4

6

8

10

12

Ten. Sax. *3*

Perc.

J. Gtr.

J. Gtr.

E. Bass

Vla.

Solo

Solo

14

Ten. Sax. *3*

Perc.

J. Gtr.

J. Gtr.

E. Bass

Vla.

Solo

Solo

16

Ten. Sax.
Perc.
J. Gtr.
J. Gtr.
E. Bass
Solo
Solo

18

Ten. Sax.
Perc.
J. Gtr.
J. Gtr.
E. Bass
Solo
Solo

20

22

24

Ten. Sax.

Perc.

J. Gtr.

J. Gtr.

E. Bass

Vla.

Solo

Solo

26

Ten. Sax.

Perc.

J. Gtr.

J. Gtr.

E. Bass

Vla.

Solo

Solo

28

Ten. Sax.

Perc.

J. Gtr.

J. Gtr.

E. Bass

Vla.

Solo

Solo

30

Ten. Sax.

Perc.

J. Gtr.

J. Gtr.

E. Bass

Vla.

Solo

Solo

32

Ten. Sax.
Perc.
J. Gtr.
J. Gtr.
E. Bass
Solo
Solo

34

Ten. Sax.
Perc.
J. Gtr.
J. Gtr.
E. Bass
Solo
Solo

36

Ten. Sax.

Perc.

J. Gtr.

J. Gtr.

E. Bass

Solo

Solo

38

Ten. Sax.

Perc.

J. Gtr.

J. Gtr.

E. Bass

Vla.

Solo

Solo

40

Ten. Sax.

Perc.

J. Gtr.

J. Gtr.

E. Bass

Vla.

Solo

Solo

42

Ten. Sax.

Perc.

J. Gtr.

J. Gtr.

E. Bass

Vla.

Solo

Solo

44

46

48

Perc.

J. Gtr.

J. Gtr.

E. Bass

Solo

Solo

Tenor Saxophone

$\text{♩} = 100,000000$ $\text{♩} = 100,000000$

4

8

10

14

18

22

26

30

34

38

V.S.

2

Tenor Saxophone

42

3

3

3

45

3

47

3

Percussion

♩ = 100,000000 ♩ = 100,000000

VEM_MARIA_VEM_BYCMA.mid

V.S.

Percussion

Percussion

3

47

50

Jazz Guitar

♩ = 100,000000 ♩ = 100,000000

5

7

9

11

13

15

17

19

21

V.S.

44

46

48

Jazz Guitar

♩ = 100,000000 ♩ = 100,000000

5

8

10

12

14

16

18

20

22

V.S.

24

26

28

30

32

34

36

38

41

43

46

48

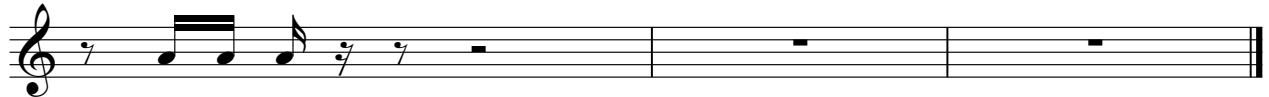

Electric Bass

♩ = 100,000000 ♩ = 100,000000

6

10

14

18

21

24

26

29

31

V.S.

2

Electric Bass

35

38

41

43

47

50

Viola

♩ = 100,000000 ♩ = 100,000000

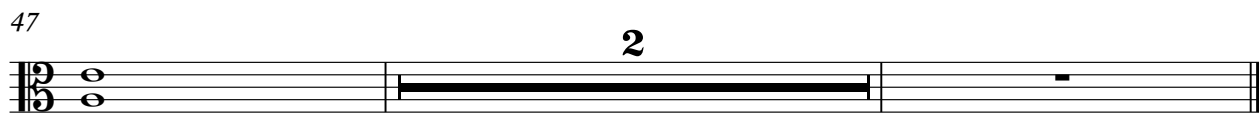
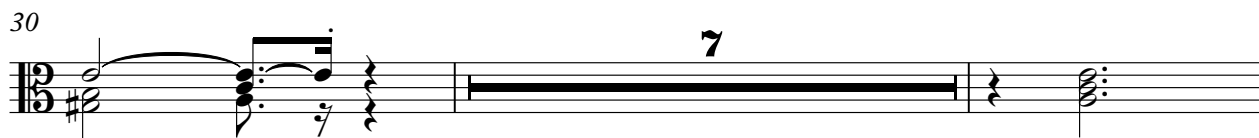
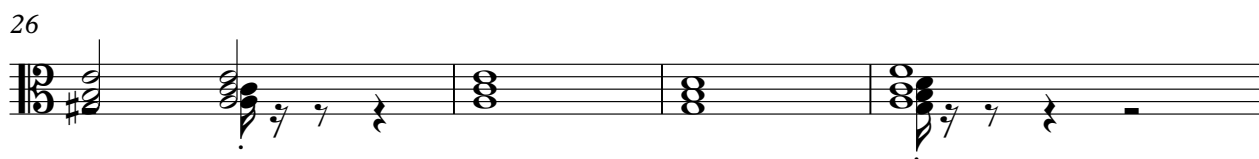
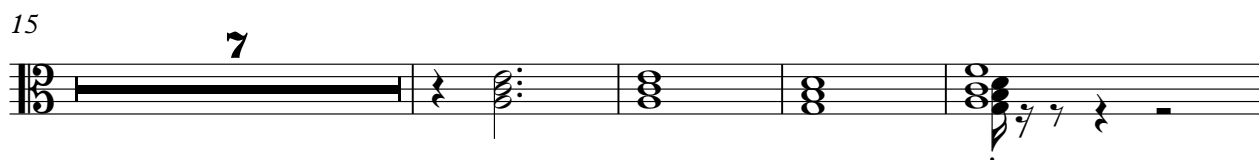
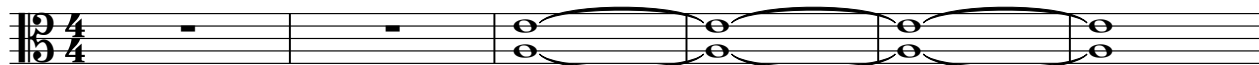

Solo

$\text{♩} = 100,000000 = 100,000000$

7

10

14

18

22

26

30

34

38

V.S.

2

Solo

42

46

50

Solo

♩ = 100,000000 ♪ = 100,000000

4

6

8

10

12

14

17

20

22

V.S.

24

26

28

30

32

35

38

40

42

44

46

48

