

Catulo da Paixao Cearense - Luar do Sertao

♩ = 145,050156

FLUTE

STANDARD

CHORUS GT

Gs Fing Bass

Gs Fing Bass

Gs FiNG BASSf

PIANO 3

sLOW STR

GrANDE PIANO

♩ = 145,050156

3

FLUTE

STANDARD

CHORUS GT

Gs Fing Bass

Gs Fing Bass

Gs FiNG BASSf

PIANO 3

sLOW STR

GrANDE PIANO

5

FLUTE

STANDARD

CHORUS GT

Gs Fing Bass

Gs Fing Bass

Gs FiNG BASSf

PIANO 3

sLOW STR

GrANDE PIANO

6

FLUTE

STANDARD

CHORUS GT

Gs Fing Bass

Gs Fing Bass

Gs FiNG BASSf

PIANO 3

sLOW STR

GrANDE PIANO

8

FLUTE

STANDARD

CHORUS GT

Gs Fing Bass

Gs Fing Bass

Gs FiNG BASSf

PIANO 3

sLOW STR

GrANDE PIANO

9

FLUTE

STANDARD

CHORUS GT

Gs Fing Bass

Gs Fing Bass

Gs FiNG BASSf

PIANO 3

sLOW STR

GrANDE PIANO

11

FLUTE

STANDARD

CHORUS GT

Gs Fing Bass

Gs Fing Bass

Gs FiNG BASSf

PIANO 3

sLOW STR

GrANDE PIANO

12

FLUTE

STANDARD

CHORUS GT

Gs Fing Bass

Gs Fing Bass

Gs FiNG BASSf

PIANO 3

sLOW STR

GrANDE PIANO

13

Musical score for multiple instruments. The score is written for the following instruments:

- FLUTE
- STANDARD
- CHORUS GT
- Gs Fing Bass
- Gs Fing Bass
- Gs FING BASSf
- PIANO 3
- sLOW STR
- GrANDE PIANO

14

FLUTE

STANDARD

CHORUS GT

Gs Fing Bass

Gs Fing Bass

Gs FiNG BASSf

PIANO 3

sLOW STR

GrANDE PIANO

16

FLUTE

STANDARD

CHORUS GT

Gs Fing Bass

Gs Fing Bass

Gs FiNG BASSf

PIANO 3

sLOW STR

GrANDE PIANO

17

FLUTE

STANDARD

CHORUS GT

Gs Fing Bass

Gs Fing Bass

Gs FiNG BASSf

PIANO 3

sLOW STR

GrANDE PIANO

19

FLUTE

STANDARD

CHORUS GT

Gs Fing Bass

Gs Fing Bass

Gs FiNG BASSf

PIANO 3

sLOW STR

GrANDE PIANO

20

FLUTE

STANDARD

CHORUS GT

Gs Fing Bass

Gs Fing Bass

Gs FiNG BASSf

PIANO 3

sLOW STR

GrANDE PIANO

21

22

FLUTE

STANDARD

CHORUS GT

Gs Fing Bass

Gs Fing Bass

Gs FiNG BASSf

PIANO 3

sLOW STR

GrANDE PIANO

23

FLUTE

STANDARD

CHORUS GT

Gs Fing Bass

Gs Fing Bass

Gs FiNG BASSf

PIANO 3

sLOW STR

GrANDE PIANO

24

FLUTE

STANDARD

CHORUS GT

Gs Fing Bass

Gs Fing Bass

Gs FiNG BASSf

PIANO 3

sLOW STR

GrANDE PIANO

25

26

FLUTE

STANDARD

CHORUS GT

Gs Fing Bass

Gs Fing Bass

Gs FiNG BASSf

PIANO 3

sLOW STR

GrANDE PIANO

28

FLUTE

STANDARD

CHORUS GT

Gs Fing Bass

Gs Fing Bass

Gs FiNG BASSf

PIANO 3

sLOW STR

GrANDE PIANO

29

FLUTE

STANDARD

CHORUS GT

Gs Fing Bass

Gs Fing Bass

Gs FiNG BASSf

PIANO 3

sLOW STR

GrANDE PIANO

30

FLUTE

STANDARD

CHORUS GT

Gs Fing Bass

Gs Fing Bass

Gs FING BASSf

PIANO 3

sLOW STR

GrANDE PIANO

31

FLUTE

STANDARD

CHORUS GT

Gs Fing Bass

Gs Fing Bass

Gs FiNG BASSf

PIANO 3

sLOW STR

GrANDE PIANO

Detailed description of the musical score: The score is for page 24, starting at measure 31. It consists of nine staves. 1. FLUTE: Treble clef, notes G4, A4, B4, C5. 2. STANDARD: Treble clef, notes G4, A4, B4, C5 with 'x' marks above. 3. CHORUS GT: Treble clef, notes G4, A4, B4, C5 with fret numbers (7, 7, #9) and slurs. 4. Gs Fing Bass: Bass clef, notes G2, A2, B2, C3 with fret numbers (7, 7). 5. Gs Fing Bass: Bass clef, note G2 with sharp sign. 6. Gs FiNG BASSf: Bass clef, notes G2, A2, B2, C3 with sharp sign. 7. PIANO 3: Grand staff with brace, notes G4, A4, B4, C5. 8. sLOW STR: Treble clef, notes G4, A4, B4, C5 with multiple overlapping notes. 9. GrANDE PIANO: Treble clef, notes G4, A4, B4, C5 with sharp sign.

32

FLUTE

STANDARD

CHORUS GT

Gs Fing Bass

Gs Fing Bass

Gs FING BASSf

PIANO 3

sLOW STR

GrANDE PIANO

33

FLUTE

STANDARD

CHORUS GT

Gs Fing Bass

Gs Fing Bass

Gs FING BASSf

PIANO 3

sLOW STR

GrANDE PIANO

35

FLUTE

STANDARD

CHORUS GT

Gs Fing Bass

Gs Fing Bass

Gs FiNG BASSf

PIANO 3

sLOW STR

GrANDE PIANO

37

FLUTE

STANDARD

CHORUS GT

Gs Fing Bass

Gs Fing Bass

Gs FiNG BASSf

PIANO 3

sLOW STR

GrANDE PIANO

38

FLUTE

STANDARD

CHORUS GT

Gs Fing Bass

Gs Fing Bass

Gs FiNG BASSf

PIANO 3

sLOW STR

GrANDE PIANO

40

FLUTE

STANDARD

CHORUS GT

Gs Fing Bass

Gs Fing Bass

Gs FiNG BASSf

PIANO 3

sLOW STR

GrANDE PIANO

41

FLUTE

STANDARD

CHORUS GT

Gs Fing Bass

Gs Fing Bass

Gs FiNG BASSf

PIANO 3

sLOW STR

GrANDE PIANO

43

FLUTE

STANDARD

CHORUS GT

Gs Fing Bass

Gs Fing Bass

Gs FiNG BASSf

PIANO 3

sLOW STR

GrANDE PIANO

45

46

FLUTE

STANDARD

CHORUS GT

Gs Fing Bass

Gs Fing Bass

Gs FiNG BASSf

PIANO 3

sLOW STR

GrANDE PIANO

Detailed description of the musical score: The score is for page 34, starting at measure 46. It consists of nine staves. 1. FLUTE: Treble clef, measures 46-49. 2. STANDARD: Treble clef, measures 46-49, with 'x' marks above the staff. 3. CHORUS GT: Treble clef, measures 46-49, featuring a complex melodic line with slurs and accidentals. 4. Gs Fing Bass: Bass clef, measures 46-49. 5. Gs Fing Bass: Bass clef, measures 46-49. 6. Gs FiNG BASSf: Bass clef, measures 46-49. 7. PIANO 3: Grand staff (treble and bass clefs), measures 46-49. 8. sLOW STR: Treble clef, measures 46-49, featuring a long, sustained melodic line with slurs. 9. GrANDE PIANO: Treble clef, measures 46-49.

47

48

FLUTE

STANDARD

CHORUS GT

Gs Fing Bass

Gs Fing Bass

Gs FiNG BASSf

PIANO 3

sLOW STR

GrANDE PIANO

49

FLUTE

STANDARD

CHORUS GT

Gs Fing Bass

Gs Fing Bass

Gs FING BASSf

PIANO 3

sLOW STR

GrANDE PIANO

50

FLUTE

STANDARD

CHORUS GT

Gs Fing Bass

Gs Fing Bass

Gs FiNG BASSf

PIANO 3

sLOW STR

GrANDE PIANO

52

FLUTE

STANDARD

CHORUS GT

Gs Fing Bass

Gs Fing Bass

Gs FiNG BASSf

PIANO 3

sLOW STR

GrANDE PIANO

Detailed description of the musical score: The score is for page 39, starting at measure 52. It consists of nine staves. 1. FLUTE: Treble clef, starts with a quarter note G4, followed by eighth notes A4 and B4, then a quarter rest. 2. STANDARD: Treble clef, starts with a quarter note G4, followed by quarter notes A4 and B4, then a quarter rest. 3. CHORUS GT: Treble clef, starts with a quarter note G4, followed by quarter notes A4 and B4, then a quarter note C5 with a sharp sign, followed by quarter notes B4 and A4, then a quarter note G4. Below this staff is a guitar fretboard diagram showing the notes G, A, B, C# on the strings. 4. Gs Fing Bass: Bass clef, starts with a quarter note G2, followed by quarter notes A2 and B2, then a quarter rest. 5. Gs Fing Bass: Bass clef, starts with a quarter note G2, followed by quarter notes A2 and B2, then a quarter rest. 6. Gs FiNG BASSf: Bass clef, starts with a quarter note G2, followed by quarter notes A2 and B2, then a quarter rest. 7. PIANO 3: Grand staff (treble and bass clefs), starts with a quarter note G2, followed by quarter notes A2 and B2, then a quarter rest. 8. sLOW STR: Treble clef, starts with a multi-measure rest for 4 measures, followed by a chord of G4, A4, B4, C5 with a sharp sign. 9. GrANDE PIANO: Treble clef, starts with a quarter note G4, followed by quarter notes A4 and B4, then a quarter note C5 with a sharp sign, followed by a quarter note B4.

53

FLUTE

STANDARD

CHORUS GT

Gs Fing Bass

Gs Fing Bass

Gs FiNG BASSf

PIANO 3

sLOW STR

GrANDE PIANO

54

FLUTE

STANDARD

CHORUS GT

Gs Fing Bass

Gs Fing Bass

Gs FiNG BASSf

PIANO 3

sLOW STR

GrANDE PIANO

Detailed description of the musical score: The score is for page 41, starting at measure 54. It consists of nine staves. 1. FLUTE: Treble clef, two measures of music. 2. STANDARD: Treble clef, four measures of music with 'x' marks above the staff. 3. CHORUS GT: Treble clef, four measures of music with complex melodic lines and slurs. 4. Gs Fing Bass: Bass clef, four measures of music. 5. Gs Fing Bass: Bass clef, four measures of music. 6. Gs FiNG BASSf: Bass clef, four measures of music. 7. PIANO 3: Treble and Bass clefs, four measures of music. 8. sLOW STR: Treble clef, four measures of music with dense, sustained chordal textures. 9. GrANDE PIANO: Treble clef, four measures of music.

55

FLUTE

STANDARD

CHORUS GT

Gs Fing Bass

Gs Fing Bass

Gs FiNG BASSf

PIANO 3

sLOW STR

GrANDE PIANO

56

FLUTE

STANDARD

CHORUS GT

Gs Fing Bass

Gs Fing Bass

Gs FiNG BASSf

PIANO 3

sLOW STR

GrANDE PIANO

57

FLUTE

STANDARD

CHORUS GT

Gs Fing Bass

Gs Fing Bass

Gs FiNG BASSf

PIANO 3

sLOW STR

GrANDE PIANO

58

FLUTE

STANDARD

CHORUS GT

Gs Fing Bass

Gs Fing Bass

Gs FiNG BASSf

PIANO 3

sLOW STR

GrANDE PIANO

60

FLUTE

STANDARD

CHORUS GT

Gs Fing Bass

Gs Fing Bass

Gs FiNG BASSf

PIANO 3

sLOW STR

GrANDE PIANO

61

62

FLUTE

STANDARD

CHORUS GT

Gs Fing Bass

Gs Fing Bass

Gs FiNG BASSf

PIANO 3

sLOW STR

GrANDE PIANO

Detailed description of the musical score: The score is for page 48, starting at measure 62. It features nine staves. The Flute staff has a single note with a fermata. The Standard guitar staff has a rhythmic pattern with accents. The Chorus guitar staff has a complex melodic line with many accidentals. The three Bass guitar parts (Gs Fing Bass, Gs Fing Bass, Gs FiNG BASSf) have various rhythmic and melodic lines. The Piano 3 staff has chords and single notes. The Slow strings staff has a long note with a fermata. The Grand piano staff has a simple melodic line.

63

FLUTE

STANDARD

CHORUS GT

Gs Fing Bass

Gs Fing Bass

Gs FING BASSf

PIANO 3

sLOW STR

GrANDE PIANO

64

FLUTE

STANDARD

CHORUS GT

Gs Fing Bass

Gs Fing Bass

Gs FiNG BASSf

PIANO 3

sLOW STR

GrANDE PIANO

65

66

FLUTE

STANDARD

CHORUS GT

Gs Fing Bass

Gs Fing Bass

Gs FiNG BASSf

PIANO 3

sLOW STR

GrANDE PIANO

68

FLUTE

STANDARD

CHORUS GT

Gs Fing Bass

Gs Fing Bass

Gs FiNG BASSf

PIANO 3

sLOW STR

GrANDE PIANO

69

FLUTE

STANDARD

CHORUS GT

Gs Fing Bass

Gs Fing Bass

Gs FiNG BASSf

PIANO 3

sLOW STR

GrANDE PIANO

70

FLUTE

STANDARD

CHORUS GT

Gs Fing Bass

Gs Fing Bass

Gs FiNG BASSf

PIANO 3

sLOW STR

GrANDE PIANO

71

FLUTE

STANDARD

CHORUS GT

Gs Fing Bass

Gs Fing Bass

Gs FiNG BASSf

PIANO 3

sLOW STR

GrANDE PIANO

73

FLUTE

STANDARD

CHORUS GT

Gs Fing Bass

Gs Fing Bass

Gs FiNG BASSf

PIANO 3

sLOW STR

GrANDE PIANO

74

FLUTE

STANDARD

CHORUS GT

Gs Fing Bass

Gs Fing Bass

Gs FiNG BASSf

PIANO 3

sLOW STR

GrANDE PIANO

76

FLUTE

STANDARD

CHORUS GT

Gs Fing Bass

Gs Fing Bass

Gs FiNG BASSf

PIANO 3

sLOW STR

GrANDE PIANO

77

FLUTE

STANDARD

CHORUS GT

Gs Fing Bass

Gs Fing Bass

Gs FiNG BASSf

PIANO 3

sLOW STR

GrANDE PIANO

Detailed description of the musical score: The score is for page 60, starting at measure 77. It consists of nine staves. 1. FLUTE: A single whole note. 2. STANDARD: A guitar staff with some 'x' marks above the staff and a few notes. 3. CHORUS GT: A guitar staff with a complex melodic line featuring many accidentals (sharps, naturals, flats) and slurs. 4. Gs Fing Bass: A bass staff with a few notes and rests. 5. Gs Fing Bass: A bass staff with a rhythmic pattern of notes and rests. 6. Gs FiNG BASSf: A bass staff with a few notes and rests. 7. PIANO 3: A grand staff with complex chords and a melodic line. 8. sLOW STR: A guitar staff with a long sustained chord and a melodic line on top. 9. GrANDE PIANO: A piano staff with a single note.

78

FLUTE

STANDARD

CHORUS GT

Gs Fing Bass

Gs Fing Bass

Gs FiNG BASSf

PIANO 3

sLOW STR

GrANDE PIANO

79

FLUTE

STANDARD

CHORUS GT

Gs Fing Bass

Gs Fing Bass

Gs FiNG BASSf

PIANO 3

sLOW STR

GrANDE PIANO

80

FLUTE

STANDARD

CHORUS GT

Gs Fing Bass

Gs Fing Bass

Gs FiNG BASSf

PIANO 3

sLOW STR

GrANDE PIANO

81

FLUTE

STANDARD

CHORUS GT

Gs Fing Bass

Gs Fing Bass

Gs FiNG BASSf

PIANO 3

sLOW STR

GrANDE PIANO

83

1. **FLUTE**: A single staff in treble clef with a key signature of one sharp (F#).
3. **CHORUS GT**: A staff in treble clef with a key signature of one sharp (F#).
4. **Gs Fing Bass**: A staff in bass clef with a key signature of one sharp (F#).
5. **Gs FiNG BASSf**: A staff in bass clef with a key signature of one sharp (F#).
6. **PIANO 3**: A grand staff consisting of two staves (treble and bass clefs) with a key signature of one sharp (F#).
7. **sLOW STR**: A staff in treble clef with a key signature of one sharp (F#), featuring sustained chords and arpeggios.
8. **GrANDE PIANO**: A staff in treble clef with a key signature of one sharp (F#).

85

FLUTE

STANDARD

CHORUS GT

Gs Fing Bass

Gs Fing Bass

Gs FiNG BASSf

PIANO 3

sLOW STR

GrANDE PIANO

86

87

FLUTE

STANDARD

CHORUS GT

Gs Fing Bass

Gs Fing Bass

Gs FiNG BASSf

PIANO 3

sLOW STR

GrANDE PIANO

Detailed description of the musical score: The score is for page 68, starting at measure 87. It features nine staves. The FLUTE part is in treble clef with a key signature of one flat and a common time signature. The STANDARD guitar part is in treble clef with a key signature of one flat and a common time signature, featuring a series of 'x' marks above the staff. The CHORUS GT part is in treble clef with a key signature of one flat and a common time signature, featuring a melodic line with slurs and a guitar-specific notation below. The first Gs Fing Bass part is in bass clef with a key signature of one flat and a common time signature, featuring a melodic line with slurs. The second Gs Fing Bass part is in bass clef with a key signature of one flat and a common time signature, featuring a melodic line with slurs. The Gs FiNG BASSf part is in bass clef with a key signature of one flat and a common time signature, featuring a melodic line with slurs. The PIANO 3 part is in treble clef with a key signature of one flat and a common time signature, featuring a melodic line with slurs. The sLOW STR part is in treble clef with a key signature of one flat and a common time signature, featuring a melodic line with slurs. The GrANDE PIANO part is in treble clef with a key signature of one flat and a common time signature, featuring a melodic line with slurs.

88

FLUTE

STANDARD

CHORUS GT

Gs Fing Bass

Gs Fing Bass

Gs FiNG BASSf

PIANO 3

sLOW STR

GrANDE PIANO

89

FLUTE

STANDARD

CHORUS GT

Gs Fing Bass

Gs Fing Bass

Gs FiNG BASSf

PIANO 3

sLOW STR

GrANDE PIANO

90

FLUTE

STANDARD

CHORUS GT

Gs Fing Bass

Gs Fing Bass

Gs FiNG BASSf

PIANO 3

sLOW STR

GrANDE PIANO

91

FLUTE

STANDARD

CHORUS GT

Gs Fing Bass

Gs Fing Bass

Gs FiNG BASSf

PIANO 3

sLOW STR

GrANDE PIANO

92

FLUTE

STANDARD

CHORUS GT

Gs Fing Bass

Gs Fing Bass

Gs FiNG BASSf

PIANO 3

sLOW STR

GrANDE PIANO

Detailed description of the musical score: The score is for measures 92-95. The Flute part has a melodic line starting with a quarter note G4, followed by eighth notes. The Standard guitar part has a rhythmic pattern with accents. The Chorus GT part has a melodic line in treble clef with a key signature change to one sharp (F#) and a complex rhythmic pattern. The first Gs Fing Bass part has a bass line with a key signature change to one sharp (F#) and a complex rhythmic pattern. The second Gs Fing Bass part has a bass line with a key signature change to one sharp (F#) and a complex rhythmic pattern. The Gs FiNG BASSf part has a bass line with a key signature change to one sharp (F#) and a complex rhythmic pattern. The PIANO 3 part has a piano accompaniment with a key signature change to one sharp (F#) and a complex rhythmic pattern. The sLOW STR part has a sustained chord with a tremolo effect. The Grande Piano part has a simple melodic line.

93

FLUTE

STANDARD

CHORUS GT

Gs Fing Bass

Gs Fing Bass

Gs FiNG BASSf

PIANO 3

sLOW STR

GrANDE PIANO

94

FLUTE

STANDARD

CHORUS GT

Gs Fing Bass

Gs Fing Bass

Gs FiNG BASSf

PIANO 3

sLOW STR

GrANDE PIANO

96

FLUTE

STANDARD

CHORUS GT

Gs Fing Bass

Gs Fing Bass

Gs FiNG BASSf

PIANO 3

sLOW STR

GrANDE PIANO

97

FLUTE

STANDARD

CHORUS GT

Gs Fing Bass

Gs Fing Bass

Gs FiNG BASSf

PIANO 3

sLOW STR

GrANDE PIANO

98

FLUTE

STANDARD

CHORUS GT

Gs Fing Bass

Gs Fing Bass

Gs FiNG BASSf

PIANO 3

sLOW STR

GrANDE PIANO

Detailed description of the musical score for page 78, measures 98-100. The score is written for a multi-instrument ensemble. The key signature is one sharp (F#). The flute part begins with a whole note F#4. The standard guitar part features a rhythmic pattern of eighth notes with 'x' marks above, indicating muted notes. The chorus guitar part has a melodic line with a long slur. The piano part consists of chords and single notes. The sLOW STR part has sustained chords. The grande piano part has a simple bass line.

100

FLUTE

STANDARD

CHORUS GT

Gs Fing Bass

Gs Fing Bass

Gs FiNG BASSf

PIANO 3

sLOW STR

GrANDE PIANO

101

FLUTE

STANDARD

CHORUS GT

Gs Fing Bass

Gs Fing Bass

Gs FiNG BASSf

PIANO 3

sLOW STR

GrANDE PIANO

102

The musical score consists of the following parts:

- FLUTE**: Treble clef, starting with a quarter note followed by a half note.
- STANDARD**: Treble clef, featuring a series of chords and melodic lines with 'x' marks above the staff.
- CHORUS GT**: Treble clef, featuring a complex melodic line with many accidentals and a sharp sign.
- Gs Fing Bass**: Bass clef, featuring a simple bass line with a sharp sign.
- Gs Fing Bass**: Bass clef, featuring a simple bass line with a sharp sign.
- Gs FiNG BASSf**: Bass clef, featuring a simple bass line with a sharp sign.
- PIANO 3**: Treble and Bass clefs, featuring a piano accompaniment with chords and a sharp sign.
- sLOW STR**: Treble clef, featuring a slow, sustained melodic line with many accidentals.
- GrANDE PIANO**: Treble clef, featuring a simple melodic line with a sharp sign.

103

FLUTE

STANDARD

CHORUS GT

Gs Fing Bass

Gs Fing Bass

Gs FiNG BASSf

PIANO 3

sLOW STR

GrANDE PIANO

104

FLUTE

STANDARD

CHORUS GT

Gs Fing Bass

Gs Fing Bass

Gs FiNG BASSf

PIANO 3

sLOW STR

GrANDE PIANO

Detailed description of the musical score: The score is for page 83, starting at measure 104. It features eight staves. The Flute staff has a treble clef, a key signature of one sharp (F#), and a 7/8 time signature. It begins with a quarter note G4, followed by a quarter rest, and then a long note with a fermata. The Standard guitar staff has a treble clef and a key signature of one sharp. It features a rhythmic pattern of eighth notes with 'x' marks above them, indicating muted notes. The Chorus guitar staff has a treble clef, a key signature of one sharp, and a 7/8 time signature. It contains a complex melodic line with many accidentals and ties. The first Gs Fing Bass staff has a bass clef, a key signature of one sharp, and a 7/8 time signature. It has a simple bass line with quarter notes and rests. The second Gs Fing Bass staff has a bass clef, a key signature of one sharp, and a 7/8 time signature. It has a simple bass line with quarter notes and rests. The Gs FiNG BASSf staff has a bass clef, a key signature of one sharp, and a 7/8 time signature. It has a simple bass line with quarter notes and rests. The PIANO 3 staff has a grand staff (treble and bass clefs), a key signature of one sharp, and a 7/8 time signature. It features chords and a melodic line. The sLOW STR staff has a grand staff (treble and bass clefs), a key signature of one sharp, and a 7/8 time signature. It features a long note with a fermata. The GrANDE PIANO staff has a treble clef, a key signature of one sharp, and a 7/8 time signature. It has a simple bass line with quarter notes and rests.

105

FLUTE

STANDARD

CHORUS GT

Gs Fing Bass

Gs Fing Bass

Gs FiNG BASSf

PIANO 3

sLOW STR

GrANDE PIANO

Detailed description of the musical score: The score is for page 84, starting at measure 105. It consists of nine staves. The Flute staff has a single note. The Standard guitar staff has a rhythmic pattern with 'x' marks above the staff. The Chorus GT staff has a complex melodic line with many accidentals and ties. The Gs Fing Bass staff has a rhythmic pattern with '7' marks below the staff. The Gs Fing Bass staff has a simple melodic line. The Gs FiNG BASSf staff has a simple melodic line. The Piano 3 staff has a steady accompaniment. The Slow Str staff has a long, sustained chord. The Grande Piano staff has a simple melodic line.

106

FLUTE

STANDARD

CHORUS GT

Gs Fing Bass

Gs Fing Bass

Gs FiNG BASSf

PIANO 3

sLOW STR

GrANDE PIANO

108

FLUTE

STANDARD

CHORUS GT

Gs Fing Bass

Gs Fing Bass

Gs FiNG BASSf

PIANO 3

sLOW STR

GrANDE PIANO

109

110

FLUTE

STANDARD

CHORUS GT

Gs Fing Bass

Gs Fing Bass

Gs FiNG BASSf

PIANO 3

sLOW STR

GrANDE PIANO

111

FLUTE

STANDARD

CHORUS GT

Gs Fing Bass

Gs Fing Bass

Gs FiNG BASSf

PIANO 3

sLOW STR

GrANDE PIANO

112

FLUTE

STANDARD

CHORUS GT

Gs Fing Bass

Gs Fing Bass

Gs FiNG BASSf

PIANO 3

sLOW STR

GrANDE PIANO

113

FLUTE

STANDARD

CHORUS GT

Gs Fing Bass

Gs Fing Bass

Gs FiNG BASSf

PIANO 3

sLOW STR

GrANDE PIANO

115

FLUTE

STANDARD

CHORUS GT

Gs Fing Bass

Gs Fing Bass

Gs FiNG BASSf

PIANO 3

sLOW STR

GrANDE PIANO

FLUTE

Catulo da Paixao Cearense - Luar do Sertao

♩ = 145,050156

8

14

20

26

33

39

45

52

59

V.S.

FLUTE

65

71

77

84

90

96

103

109

113

STANDARD

Catulo da Paixao Cearense - Luar do Sertao

♩ = 145,050156

5

9

13

17

21

25

29

33

37

V.S.

41

45

49

53

57

61

65

69

73

77

81

85

89

93

97

101

105

109

113

Catulo da Paixao Cearense - Luar do Sertao

CHORUS GT

♩ = 145,050156

4

7

10

12

15

18

21

24

27

V.S.

CHORUS GT

CHORUS GT

60

63

66

69

72

75

78

81

84

87

V.S.

CHORUS GT

90

93

96

99

102

105

108

111

114

Catulo da Paixao Cearense - Luar do Sertao

Gs Fing Bass

♩ = 145,050156

2

8

15

21

25

30

34

41

47

53

V.S.

2

57

Gs Fing Bass

62

67

74

81

87

92

96

102

105

109

Gs Fing Bass

112

Gs Fing Bass

Catulo da Paixao Cearense - Luar do Sertao

♩ = 145,050156

7

13

18

23

29

35

40

46

51

V.S.

109

113

♩ = 145,050156

2

8

13

19

25

31

37

43

49

55

V.S.

PIANO 3

Catulo da Paixao Cearense - Luar do Sertao

♩ = 145,050156

6

Measures 6-9 of the piano score. The right hand continues the melodic development with more complex rhythmic patterns, and the left hand maintains the harmonic support.

10

Measures 10-13 of the piano score. This section shows further melodic and harmonic progression, with the right hand playing a more active role.

14

18

Measures 18-21 of the piano score. The right hand continues with melodic flourishes, and the left hand provides a steady accompaniment.

22

Measures 22-25 of the piano score. The final section of this page shows a continuation of the melodic and harmonic themes, ending with a final cadence.

V.S.

26

30

33

37

41

45

49

53

57

61

65

69

V.S.

73

77

81

85

89

93

97

101

105

109

113

sLOW STR

Catulo da Paixao Cearense - Luar do Sertao

$\text{♩} = 145,050156$

7

11

15

20

23

27

31

35

39

V.S.

85

88

91

95

99

102

105

109

112

114

62

68

75

82

88

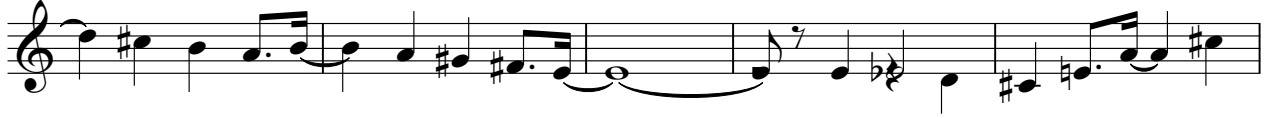

93

98

105

111

