

Cauby Peixoto - Molambo

0.0"  
1.1,00  
Molambo (Augusto Mesquita)

♩ = 120,000000

5

Perc.

J. Gtr.

J. Gtr.

J. Gtr.

J. Gtr.

Kora

E. Bass

Solo

10

Perc.

J. Gtr.

J. Gtr.

J. Gtr.

J. Gtr.

Kora

E. Bass

Solo

14

Alto Sax.

Perc.

J. Gtr.

J. Gtr.

J. Gtr.

J. Gtr.

Kora

E. Bass

Solo

19

Alto Sax.

Perc.

Kora

E. Bass

Solo

23

Alto Sax.

Perc.

Kora

E. Bass

Solo

27

Alto Sax.

Perc.

Kora

E. Bass

Tape Smp. Str

Tape Smp. Str

Vla.

Vla.

Solo

31

Alto Sax.

Perc.

Kora

E. Bass

Tape Smp. Str

Tape Smp. Str

Vla.

Vla.

Solo

35

Alto Sax. 

Perc. 

Kora 

E. Bass 

Tape Smp. Str 

Tape Smp. Str 

Vla. 

Vla. 

Solo 

==

39

Alto Sax. 

Perc. 

Kora 

E. Bass 

Solo 

==

43

Alto Sax. 

Perc. 

Kora 

E. Bass 

Solo 

47

Alto Sax.

Perc.

J. Gtr.

J. Gtr.

J. Gtr.

J. Gtr.

Kora

E. Bass

Solo

52

Perc.

J. Gtr.

J. Gtr.

J. Gtr.

J. Gtr.

Kora

E. Bass

Solo

56 Perc. J. Gtr. J. Gtr. J. Gtr. J. Gtr. Kora E. Bass Solo

61 Perc. J. Gtr. J. Gtr. J. Gtr. J. Gtr. Kora E. Bass Solo

66 A. Fl. Perc. Kora E. Bass Solo

70

A. Fl.  
Perc.  
Kora  
E. Bass  
Solo

74

A. Fl.  
Perc.  
J. Gtr.  
Kora  
E. Bass  
Tape Smp. Str  
Tape Smp. Str  
Vla.  
Vla.  
Solo

78

A. Fl.

Perc.

J. Gtr.

Kora

E. Bass

Tape Smp. Str

Tape Smp. Str

Vla.

Vla.

Solo

81

A. Fl.  
Alto Sax.  
Perc.  
J. Gtr.  
Kora  
E. Bass  
Tape Smp. Str  
Tape Smp. Str  
Pad 1  
Vla.  
Vla.  
Solo

85

A. Fl.  
Alto Sax.  
Perc.  
J. Gtr.  
Kora  
E. Bass  
Pad 1  
Solo

89

Alto Sax.

Perc.

Kora

E. Bass

Solo

93

Alto Sax.

Perc.

Kora

E. Bass

Solo

97

Alto Sax.

Perc.

J. Gtr.

J. Gtr.

J. Gtr.

J. Gtr.

Kora

E. Bass

Solo

101

Perc.

J. Gtr.

J. Gtr.

J. Gtr.

J. Gtr.

Kora

E. Bass

Solo

106

Perc.

J. Gtr.

J. Gtr.

J. Gtr.

J. Gtr.

Kora

E. Bass

Solo

110

Perc.

J. Gtr.

J. Gtr.

J. Gtr.

J. Gtr.

Kora

E. Bass

Solo

115

Perc.

J. Gtr.

J. Gtr.

J. Gtr.

J. Gtr.

Kora

E. Bass

Solo

119

Perc.

J. Gtr.

J. Gtr.

J. Gtr.

J. Gtr.

Kora

E. Bass

Solo

124

Alto Sax.

Perc.

J. Gtr.

J. Gtr.

J. Gtr.

J. Gtr.

Kora

E. Bass

Vla.

Vla.

Solo

127

Alto Sax.

Perc.

J. Gtr.

J. Gtr.

J. Gtr.

J. Gtr.

Kora

E. Bass

Vla.

Vla.

Solo

Alto Flute

Cauby Peixoto - Molambo

♩ = 120,000000

**65**

69

73

77

81

85

**44**

Alto Saxophone

Cauby Peixoto - Molambo

♩ = 120,000000

17

21

25

29

33

37

41

44

47

32

Alto Saxophone

82

86

89

92

95

98

28

2

# Cauby Peixoto - Molambo

## Percussion

♩ = 120,000000

5

9

13

17

21

25

29

33

36

V.S.

Percussion

40

44

48

52

56

60

64

68

72

76

80

83

87

91

Measure 91: Further progression of the rhythmic pattern.

95

Measure 95: Continuation of the rhythmic sequence.

99

Measure 99: Continuation of the rhythmic sequence.

103

Measure 103: Continuation of the rhythmic sequence.

107

Measure 107: Continuation of the rhythmic sequence.

111

Measure 111: Continuation of the rhythmic sequence.

115

Measure 115: Continuation of the rhythmic sequence.

V.S.

Percussion

119

123

127

♩ = 120,000000

6

11

15 **32**

50

54

59

63 **11**

Jazz Guitar

78

81

85

10

99

103

108

113

118

123

127

♩ = 120,000000

6

11

15 **32**

50

54

59

63 **32**

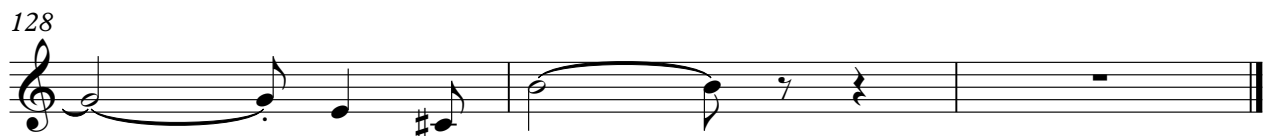

♩ = 120,000000

6

10

14

18 **32**

53

57

61

64 **32**

98

102

106

110

114

118

122

126

♩ = 120,000000

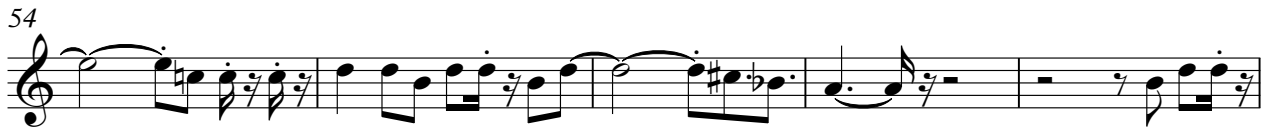

98

102

107

111

116

120

125

127

Kora

Cauby Peixoto - Molambo

♩ = 120,000000

6

10

14

18

22

26

31

35

39

V.S.

86

90

94

98

102

106

110

114

118

122

V.S.

♩ = 120,000000

6

11

16

21

26

31

36

41

46

V.S.

51

56

61

66

71

76

81

86

91

96

101

106

111

116

121

126

Pad 1 (New Age)

Cauby Peixoto - Molambo

♩ = 120,000000

**81**

81 82 83

84

84 85 86 87

**44**

Viola

Cauby Peixoto - Molambo

♩ = 120,000000

26

32

38

75

81

85

41

2

# Cauby Peixoto - Molambo

Solo

♩ = 120,000000

6

12

18

22

28

32

36

41

45

V.S.

50

55

60

66

70

76

80

84

89

93

98

103

108

115

120

125
