

♩ = 134,000061

Alto Saxophone

Alto Saxophone

Timpani

Percussion

Alto Glockenspiel

Electric Bass

Electric Bass

Electric Piano

Reverse Cymbals

Pad 5 (Bowed)

♩ = 134,000061

Violoncello

Solo

LOVEISEV

5

Alto Sax.

Alto Sax.

Alto Glock.

E. Bass

Pad 5

Vc.

8

Alto Sax.

Alto Sax.

Perc.

Alto Glock.

E. Bass

Pad 5

Vc.

11

Alto Sax.

Alto Sax.

Perc.

Alto Glock.

E. Bass

Pad 5

Vc.

15

Alto Sax.
Alto Sax.
Perc.
Alto Glock.
E. Bass
Rev. Cym.
Pad 5
Vc.

18

Perc.
Alto Glock.
E. Bass
E. Pno.
Rev. Cym.
Pad 5
Vc.

20

Perc.

Alto Glock.

E. Bass

E. Pno.

Rev. Cym.

Pad 5

Vc.

22

Alto Sax.

Perc.

Alto Glock.

E. Bass

E. Bass

E. Pno.

Rev. Cym.

Pad 5

Vc.

25

Alto Sax.
Perc.
E. Bass
E. Bass
E. Pno.
Rev. Cym.
Pad 5

This section of the score covers measures 25 to 27. The Alto Saxophone part features a melodic line with eighth and sixteenth notes. The Percussion part has a consistent rhythmic pattern. The Electric Basses play a steady eighth-note accompaniment. The Electric Piano and Pad 5 provide sustained harmonic support with long notes and chords. The Reverse Cymbal part has a sustained, atmospheric sound.

28

Alto Sax.
Alto Sax.
Perc.
Alto Glock.
E. Bass
E. Bass
E. Pno.
Rev. Cym.
Pad 5
Vc.

This section of the score covers measures 28 to 30. It introduces a second Alto Saxophone part. The Percussion part continues its rhythmic pattern. The Alto Glockenspiel part has a melodic line. The Electric Basses play a steady eighth-note accompaniment. The Electric Piano and Pad 5 provide sustained harmonic support. The Violoncello part has a melodic line with a triplet in measure 30.

31

Alto Sax.
Alto Sax.
Perc.
E. Bass
E. Bass
E. Pno.
Rev. Cym.
Pad 5

34

Alto Sax.
Alto Sax.
Perc.
E. Bass
E. Bass
E. Pno.
Rev. Cym.
Pad 5

37

Alto Sax.

Alto Sax.

Perc.

Alto Glock.

E. Bass

E. Bass

E. Pno.

Rev. Cym.

Pad 5

Vc.

40

Alto Sax.
Alto Sax.
Timp.
Perc.
Alto Glock.
E. Bass
E. Pno.
Rev. Cym.
Pad 5
Vc.

43

Alto Sax.
Alto Sax.
Perc.
Alto Glock.
E. Bass
E. Pno.
Rev. Cym.
Pad 5
Vc.

46

Alto Sax.
Alto Sax.
Perc.
Alto Glock.
E. Bass
E. Pno.
Rev. Cym.
Pad 5
Vc.

49

Alto Sax.
Alto Sax.
Perc.
Alto Glock.
E. Bass
E. Pno.
Rev. Cym.
Pad 5
Vc.

52

Alto Sax.
Alto Sax.
Perc.
Alto Glock.
E. Bass
E. Pno.
Rev. Cym.
Pad 5
Vc.

55

Alto Sax.
Alto Sax.
Perc.
Alto Glock.
E. Bass
E. Pno.
Rev. Cym.
Pad 5
Vc.

58

Alto Sax. Perc. Alto Glock. E. Bass E. Pno. Rev. Cym. Pad 5 Vc.

61

Alto Sax. Perc. Alto Glock. E. Bass E. Pno. Rev. Cym. Pad 5 Vc. Solo

64

Alto Sax.
Perc.
Alto Glock.
E. Bass
E. Pno.
Rev. Cym.
Pad 5
Vc.

67

Alto Sax.
Alto Sax.
Perc.
Alto Glock.
E. Bass
E. Bass
E. Pno.
Rev. Cym.
Pad 5
Vc.

70

Alto Sax.

Alto Sax.

Perc.

E. Bass

E. Bass

E. Pno.

Pad 5

73

Alto Sax.

Alto Sax.

Perc.

Alto Glock.

E. Bass

E. Bass

E. Pno.

Pad 5

Vc.

Solo

76

Alto Sax.
Alto Sax.
Perc.
E. Bass
E. Bass
E. Pno.
Pad 5
Vc.
Solo

79

Alto Sax.
Alto Sax.
Perc.
E. Bass
E. Bass
E. Pno.
Pad 5
Solo

82

Alto Sax.
Alto Sax.
Perc.
Alto Glock.
E. Bass
E. Bass
E. Pno.
Pad 5
Vc.

85

Alto Sax.
Alto Sax.
Timp.
Perc.
Alto Glock.
E. Bass
E. Pno.
Pad 5
Vc.

88

Alto Sax.
Alto Sax.
Timp.
Perc.
Alto Glock.
E. Bass
E. Pno.
Pad 5
Vc.

91

Alto Sax.
Alto Sax.
Perc.
Alto Glock.
E. Bass
E. Pno.
Pad 5
Vc.

94

Alto Sax.
Alto Sax.
Perc.
Alto Glock.
E. Bass
E. Pno.
Pad 5
Vc.

97

Alto Sax.
Alto Sax.
Perc.
Alto Glock.
E. Bass
E. Pno.
Pad 5
Vc.

100

Alto Sax.
Alto Sax.
Perc.
Alto Glock.
E. Bass
E. Pno.
Pad 5
Vc.

103

Alto Sax.
Alto Sax.
Perc.
Alto Glock.
E. Bass
E. Bass
E. Pno.
Pad 5
Vc.

106

Alto Sax.
Alto Sax.
Perc.
Alto Glock.
E. Bass
E. Bass
E. Pno.
Pad 5
Vc.

109

Alto Sax.
Alto Sax.
Timp.
Perc.
Alto Glock.
E. Bass
E. Bass
E. Pno.
Rev. Cym.
Pad 5
Vc.

Alto Saxophone

♩ = 134,000061

7

14 **4**

22

27

31 **3**

35

39

44

50

V.S.

56 **10**

70

75

80

85

90

96

102

107

112

Alto Saxophone

$\text{♩} = 134,000061$

8

15 **11**

30 **2**

36

43

50

56

61

66 **3** **3**

75

2

81

87

92

99

104

108

112

Timpani

♩ = 134,000061

40

6 6

43

44

6 6

88

23

Percussion

♩ = 134,000061
9

14

18

20

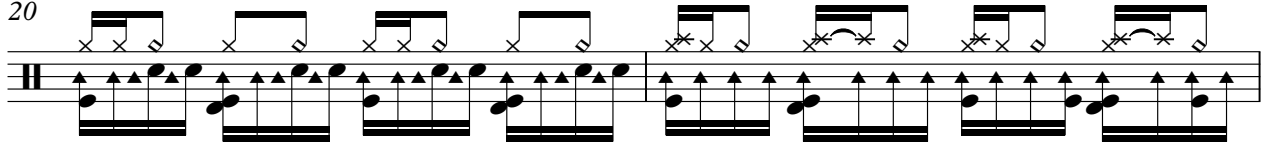

22

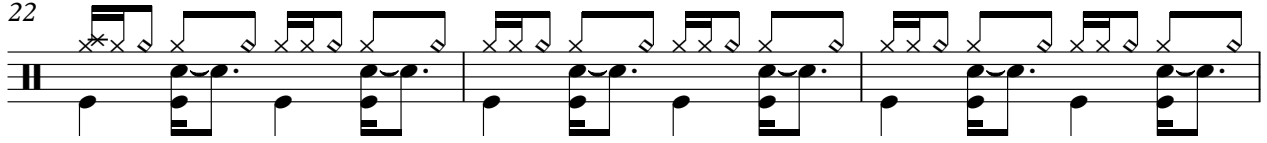

25

28

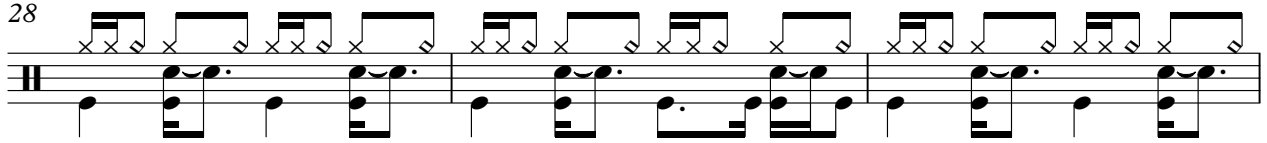

31

34

37

V.S.

Percussion

40

43

45

47

49

51

53

55

57

59

Percussion

61

63

65

67

69

72

75

78

81

84

V.S.

Percussion

87

90

92

94

96

98

100

102

104

106

Percussion

108

110

112

86

89

93

97

101

105

109

112

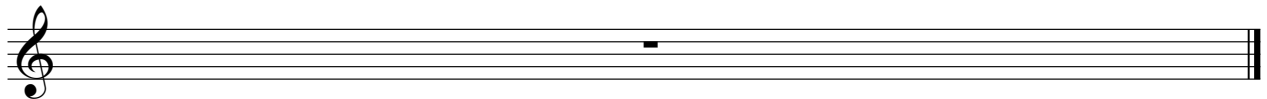

Electric Bass

♩ = 134,000061

17

21

25

29

33

37

41

45

49

53

V.S.

97

101

105

108

112

Electric Bass

♩ = 134,000061

4

6

8

10

12

14

16

17

4

2 Electric Bass

22

24

26

28

30

32

34

36

38

70

72 Electric Bass 3

74

76

78

80

82

83

4
104

Electric Bass

106

108

110

112

Electric Piano

♩ = 134,000061

17

21

28

37

41

44

46

V.S.

49

51

53

55

57

59

61

63

65

68

76

84

87

90

92

95

97

V.S.

Reverse Cymbals

♩ = 134,000061

16

24

33

42

51

60

66

44

112

77

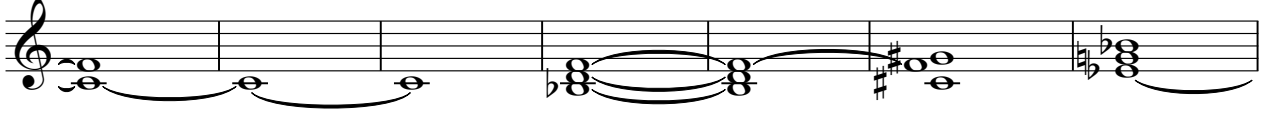

84

91

98

105

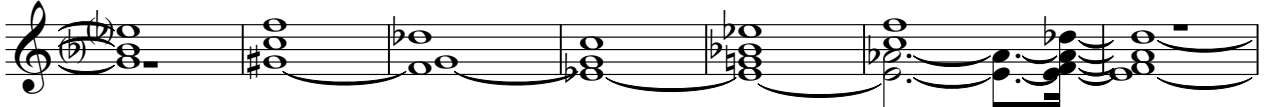

112

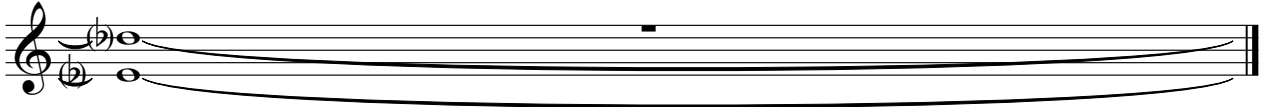

Violoncello

♩ = 134,000061

V.S.

2
63
Violoncello

67
6

75
6

83
3

88

94

99

104

108

112

Solo

♩ = 134,000061

62 **48**

112

Solo

♩ = 134,000061
LOVEISEV

74

78

32

112
