

# Caught In The Act - My Arms Keep Missing You

♩ = 123,001228

TENOR SAX

DRUMS

MUTED GTR

CHOIR AAHS

CLAVINET

SYN BASS 2

REVERSCYMB

E.PIANO 2

MELODY

♩ = 123,001228

SLOWSTRING

ORCH.HIT

STRINGS

A.PIANO 2

5

DRUMS

MUTED GTR

CLAVINET

SYN BASS 2

SLOWSTRING

STRINGS

A.PIANO 2

7

DRUMS

MUTED GTR

CLAVINET

SYN BASS 2

MELODY

SLOWSTRING

STRINGS

A.PIANO 2

9

DRUMS

MUTED GTR

CLAVINET

SYN BASS 2

MELODY

SLOWSTRING

STRINGS

A.PIANO 2

11

TENOR SAX

DRUMS

MUTED GTR

CLAVINET

SYN BASS 2

E.PIANO 2

MELODY

SLOWSTRING

STRINGS

A.PIANO 2

13

15

TENOR SAX

DRUMS

SYN BASS 2

E.PIANO 2

MELODY

SLOWSTRING

A.PIANO 2

19

Musical score for page 19, featuring the following instruments and parts:

- DRUMS:** Features a complex, syncopated rhythm with various drum sounds indicated by 'x' marks on a double bar line.
- MELODY:** Features a melodic line that mirrors the choir's accompaniment.
- SLOWSTRING:** Plays a sustained, slow-moving melodic line, likely representing a string section.
- A.PIANO 2:** Plays a piano accompaniment with a complex, syncopated rhythm.

- SLOWSTRING:** Plays a sustained, slow-moving melodic line, often with long notes and ties.

- CHOIR AAHS:** Provides vocal accompaniment with a few notes and rests.
- CLAVINET:** Plays a melodic line with a characteristic syncopated, rhythmic feel.
- SYN BASS 2:** Provides a simple bass line with a few notes and rests.
- MELODY:** Features a melodic line with a few notes and rests.
- SLOWSTRING:** Plays a sustained, slow-moving melodic line.
- STRINGS:** Provides a rhythmic accompaniment with a series of notes and rests.

27

DRUMS

MUTED GTR

CHOIR AAHS

CLAVINET

SYN BASS 2

MELODY

SLOWSTRING

ORCH.HIT

STRINGS

A.PIANO 2

29

DRUMS

MUTED GTR

CLAVINET

SYN BASS 2

SLOWSTRING

31

DRUMS

MUTED GTR

CLAVINET

SYN BASS 2

MELODY

SLOWSTRING

STRINGS

6

33

DRUMS

MUTED GTR

CLAVINET

SYN BASS 2

MELODY

SLOWSTRING

STRINGS

35

DRUMS

MUTED GTR

CLAVINET

SYN BASS 2

MELODY

SLOWSTRING

37

DRUMS

MUTED GTR

CLAVINET

SYN BASS 2

MELODY

SLOWSTRING

39

DRUMS

MUTED GTR

CHOIR AAHS

CLAVINET

SYN BASS 2

MELODY

SLOWSTRING

A.PIANO 2

41

DRUMS

MUTED GTR

CHOIR AAHS

CLAVINET

SYN BASS 2

MELODY

SLOWSTRING

A.PIANO 2

42

DRUMS

MUTED GTR

CLAVINET

SYN BASS 2

MELODY

SLOWSTRING

A.PIANO 2

43

DRUMS

MUTED GTR

CLAVINET

SYN BASS 2

MELODY

SLOWSTRING

A.PIANO 2

44

DRUMS

MUTED GTR

CLAVINET

SYN BASS 2

MELODY

SLOWSTRING

A.PIANO 2

45

DRUMS

MUTED GTR

CLAVINET

SYN BASS 2

MELODY

SLOWSTRING

A.PIANO 2

46

DRUMS

MUTED GTR

CHOIR AAHS

CLAVINET

SYN BASS 2

MELODY

SLOWSTRING

A.PIANO 2

47

DRUMS

MUTED GTR

CHOIR AAHS

CLAVINET

SYN BASS 2

MELODY

SLOWSTRING

STRINGS

A.PIANO 2

51

- MELODY:** Features a vocal or instrumental melody line with a simple, rhythmic structure.
- SLOWSTRING:** Plays a sustained, slow-moving string part, often with a long note or a simple harmonic progression.
- A.PIANO 2:** Plays a piano accompaniment part, often using chords and simple rhythmic patterns.

55

DRUMS

MUTED GTR

CHOIR AAHS

CLAVINET

SYN BASS 2

MELODY

SLOWSTRING

ORCH.HIT

STRINGS

A.PIANO 2

57

DRUMS

MUTED GTR

CLAVINET

SYN BASS 2

MELODY

SLOWSTRING

58

DRUMS

MUTED GTR

CLAVINET

SYN BASS 2

MELODY

SLOWSTRING

59

DRUMS

MUTED GTR

CLAVINET

SYN BASS 2

MELODY

SLOWSTRING

60

DRUMS

MUTED GTR

CLAVINET

SYN BASS 2

MELODY

SLOWSTRING

61

DRUMS

MUTED GTR

CLAVINET

SYN BASS 2

MELODY

SLOWSTRING

62

DRUMS

MUTED GTR

CLAVINET

SYN BASS 2

MELODY

SLOWSTRING

64

DRUMS

MUTED GTR

CHOIR AAHS

CLAVINET

SYN BASS 2

MELODY

SLOWSTRING

A.PIANO 2

65

DRUMS

MUTED GTR

CHOIR AAHS

CLAVINET

SYN BASS 2

MELODY

SLOWSTRING

A.PIANO 2

66

DRUMS

MUTED GTR

CHOIR AAHS

CLAVINET

SYN BASS 2

MELODY

SLOWSTRING

A.PIANO 2

67

DRUMS

MUTED GTR

CHOIR AAHS

CLAVINET

SYN BASS 2

MELODY

SLOWSTRING

STRINGS

A.PIANO 2

DRUMS

MUTED GTR

CHOIR AAHS

CLAVINET

SYN BASS 2

MELODY

SLOWSTRING

STRINGS

A.PIANO 2

71

DRUMS

MUTED GTR

CHOIR AAHS

CLAVINET

SYN BASS 2

MELODY

SLOWSTRING

STRINGS

A.PIANO 2

- CHOIR AAHS:** Provides vocal accompaniment with a simple melodic line and rests.
- CLAVINET:** Plays a melodic line with a characteristic syncopated, rhythmic feel.
- A.PIANO 2:** Plays a complex accompaniment with chords and moving lines in the lower register.

75

TENOR SAX

DRUMS

CHOIR AAHS

SYN BASS 2

E.PIANO 2

MELODY

SLOWSTRING

STRINGS

A.PIANO 2

77

TENOR SAX

DRUMS

SYN BASS 2

E.PIANO 2

MELODY

STRINGS

79

TENOR SAX

DRUMS

SYN BASS 2

E.PIANO 2

MELODY

STRINGS

81

TENOR SAX

DRUMS

SYN BASS 2

E.PIANO 2

MELODY

STRINGS

85

DRUMS

MUTED GTR

CLAVINET

E.PIANO 2

MELODY

SLOWSTRING

87

DRUMS

MUTED GTR

CLAVINET

SYN BASS 2

E.PIANO 2

MELODY

SLOWSTRING

89

DRUMS

MUTED GTR

CLAVINET

SYN BASS 2

E.PIANO 2

MELODY

SLOWSTRING

91

DRUMS

MUTED GTR

CHOIR AAHS

CLAVINET

SYN BASS 2

REVERSCYMB

E.PIANO 2

MELODY

SLOWSTRING

A.PIANO 2

93

DRUMS

MUTED GTR

CHOIR AAHS

CLAVINET

SYN BASS 2

MELODY

SLOWSTRING

A.PIANO 2

95

DRUMS

MUTED GTR

CLAVINET

SYN BASS 2

MELODY

SLOWSTRING

A.PIANO 2

97

DRUMS

MUTED GTR

CLAVINET

SYN BASS 2

MELODY

SLOWSTRING

A.PIANO 2

98

DRUMS

MUTED GTR

CHOIR AAHS

CLAVINET

SYN BASS 2

MELODY

SLOWSTRING

A.PIANO 2

DRUMS

MUTED GTR

CHOIR AAHS

CLAVINET

SYN BASS 2

MELODY

SLOWSTRING

STRINGS

A.PIANO 2

TENOR SAX

DRUMS

MUTED GTR

CHOIR AAHS

CLAVINET

SYN BASS 2

MELODY

SLOWSTRING

STRINGS

A.PIANO 2

105

Musical score for multiple instruments:

- TENOR SAX
- DRUMS
- MUTED GTR
- CHOIR AAHS
- CLAVINET
- SYN BASS 2
- REVERSCYMB
- E.PIANO 2
- MELODY
- SLOWSTRING
- ORCH.HIT
- STRINGS
- A.PIANO 2

TENOR SAX

Caught In The Act - My Arms Keep Missing You

♩ = 123,001228

10

14

17

20

56

78

81

84

18

104

106

3

DRUMS

Caught In The Act - My Arms Keep Missing You

♩ = 123,001228

2

6

8

10

12

14

16

18

20

22

V.S.

DRUMS

24

26

28

30

32

34

36

38

40

41

DRUMS

42

43

44

45

46

47

49

51

53

55

V.S.

## DRUMS

57

58

59

60

61

62

63

64

65

66

DRUMS

67

69

71

73

75

77

79

81

83

87

V.S.

DRUMS

92

94

96

97

98

99

101

103

105

MUTED GTR

Caught In The Act - My Arms Keep Missing You

♩ = 123,001228

V.S.

73 9

84

86

88

90

92

94

96

98

100

102

104

106

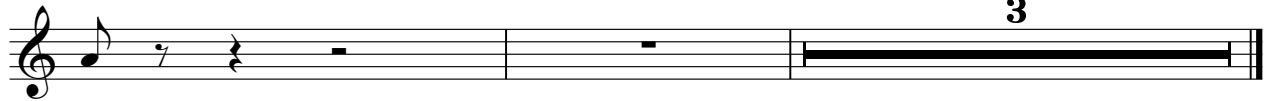

♩ = 123,001228

17

21

25

40

47

51

55

66

70

73

12

4

8

16

2

# CHOIR AAHS

92

99

103

CLAVINET

Caught In The Act - My Arms Keep Missing You

♩ = 123,001228

2

6

8

10

13

7

22

24

26

28

30

V.S.

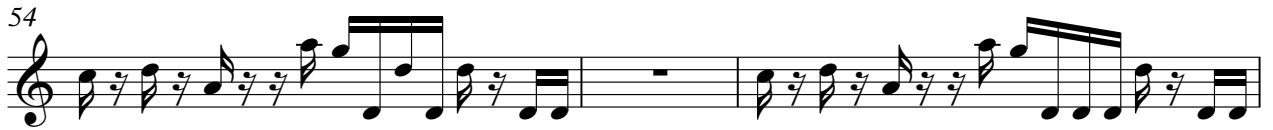

V.S.

102

104

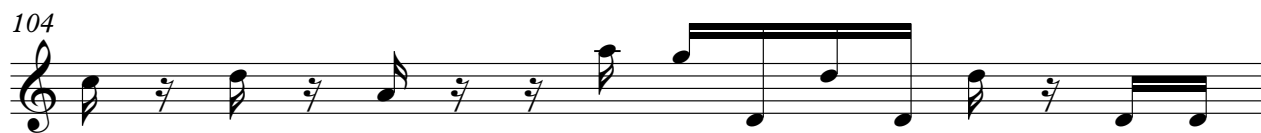

105

♩ = 123,001228

2

11

19

25

29

31

33

35

37

39

V.S.

41

43

45

48

51

54

57

59

61

63

65

68

71

74

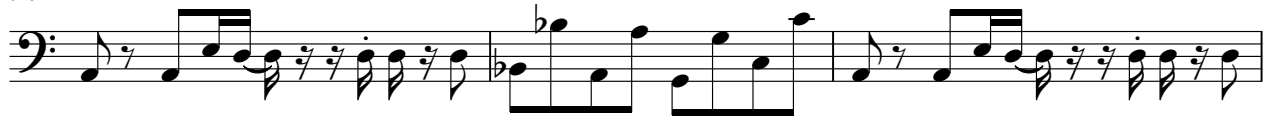

77

80

82

88

90

92

94

96

98

101

104

REVERSCYMB

# Caught In The Act - My Arms Keep Missing You

♩ = 123,001228

5                      86                      16                      3

♩ = 123,001228

10

10

13

15

17

19

56

56

76

Two systems of piano music. The first system (measures 76-77) features a treble clef staff with a melodic line of eighth notes and a bass clef staff with a rhythmic accompaniment of eighth notes and chords. The second system (measures 78-79) continues the same pattern, with the treble staff showing a melodic line and the bass staff showing a rhythmic accompaniment.

78

Two systems of piano music. The first system (measures 78-79) features a treble clef staff with a melodic line of eighth notes and a bass clef staff with a rhythmic accompaniment of eighth notes and chords. The second system (measures 80-81) continues the same pattern, with the treble staff showing a melodic line and the bass staff showing a rhythmic accompaniment.

80

Two systems of piano music. The first system (measures 80-81) features a treble clef staff with a melodic line of eighth notes and a bass clef staff with a rhythmic accompaniment of eighth notes and chords. The second system (measures 82-83) continues the same pattern, with the treble staff showing a melodic line and the bass staff showing a rhythmic accompaniment.

82

Two systems of piano music. The first system (measures 82-83) features a treble clef staff with a melodic line of eighth notes and a bass clef staff with a rhythmic accompaniment of eighth notes and chords. The second system (measures 84-85) continues the same pattern, with the treble staff showing a melodic line and the bass staff showing a rhythmic accompaniment.

84

Two systems of piano music. The first system (measures 84-85) features a treble clef staff with a melodic line of eighth notes and a bass clef staff with a rhythmic accompaniment of eighth notes and chords. The second system (measures 86-87) continues the same pattern, with the treble staff showing a melodic line and the bass staff showing a rhythmic accompaniment.

86

Two systems of piano music. The first system (measures 86-87) features a treble clef staff with a melodic line of eighth notes and a bass clef staff with a rhythmic accompaniment of eighth notes and chords. The second system (measures 88-89) continues the same pattern, with the treble staff showing a melodic line and the bass staff showing a rhythmic accompaniment.

88

90

92

**16** **3**

MELODY

Caught In The Act - My Arms Keep Missing You

♩ = 123,001228

5

10

14

19

23

26

3

31

35

40

44

49

53

57

61

## MELODY

3

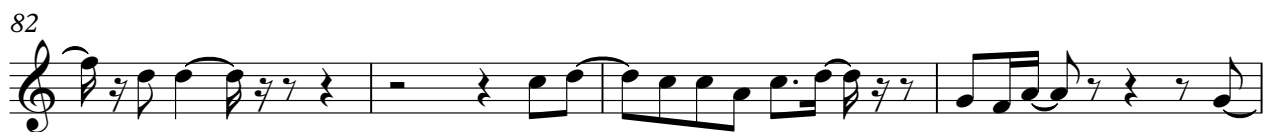

V.S.

103

2

3

SLOWSTRING

Caught In The Act - My Arms Keep Missing You

♩ = 123,001228

V.S.

SLOWSTRING

75

8

89

97

103

3

ORCH.HIT

Caught In The Act - My Arms Keep Missing You

♩ = 123,001228

26 27

57

27 23 3

STRINGS

Caught In The Act - My Arms Keep Missing You

♩ = 123,001228

3

6

11

7

22

26

3

32

16

51

55

12

70

74

2

80

2

16

2

100

STRINGS

104

3

A.PIANO 2

Caught In The Act - My Arms Keep Missing You

♩ = 123,001228

2

11

19

22

25

28

42

45

49

52

V.S.

55 **8** **3**

65 **3**

69

72

75 **16** **3**

93 **3** **3**

96 **3** **3**

100

103

105 **3**