

Cayouche - La reine du bingo

♩ = 120,007683

The musical score is arranged in a system with the following parts from top to bottom:

5

Harm. Perc. J. Gtr. Kora E. Bass E. Bass Vln. Vln. Solo

9

Harm. Perc. J. Gtr. Kora E. Bass E. Bass Solo

13

Harm. Perc. J. Gtr. Kora E. Bass E. Bass Solo

17

Harm. Perc. J. Gtr. Kora E. Bass E. Bass Solo

42.8"
21.2,67

4

21

Harm.

Perc.

J. Gtr.

Kora

E. Bass

E. Bass

Vln.

Vln.

Vln.

Vln.

Solo

26

Harm.

Perc.

J. Gtr.

Kora

E. Bass

E. Bass

Vln.

Vln.

Vln.

Vln.

Solo

30

Harm. Perc. J. Gtr. Kora E. Bass E. Bass Vln. Vln. Vln. Vln. Solo

34

Harm. Perc. J. Gtr. Kora E. Bass E. Bass Vln. Vln. Vln. Vln. Solo

38

Harm. Perc. J. Gtr. Kora E. Bass E. Bass Vln. Vln. Vln. Vln. Solo

42

Harm. Perc. J. Gtr. Kora E. Bass E. Bass Solo

46

Harm. Perc. J. Gtr. Kora E. Bass E. Bass Vln. Vln. Solo

50

Harm. Perc. J. Gtr. Kora E. Bass E. Bass Vln. Vln. Solo

54

Harm.

Perc.

J. Gtr.

Kora

E. Bass

E. Bass

Vln.

Vln.

Vln.

Vln.

Solo

59

Harm.

Perc.

J. Gtr.

Kora

E. Bass

E. Bass

Vln.

Vln.

Vln.

Vln.

Solo

63

Harm. Perc. J. Gtr. Kora E. Bass E. Bass Vln. Vln. Vln. Vln. Solo

67

Harm. Perc. J. Gtr. Kora E. Bass E. Bass Vln. Vln. Vln. Solo

71

Harm.

Perc.

J. Gtr.

Kora

E. Bass

E. Bass

Vln.

Vln.

Vln.

Vln.

Solo

75

Harm.

Perc.

J. Gtr.

Kora

E. Bass

E. Bass

Vln.

Vln.

Vln.

Vln.

Solo

79

Harm. Perc. J. Gtr. Kora E. Bass E. Bass Vln. Solo

83

Harm. Perc. J. Gtr. Kora E. Bass E. Bass Vln. Vln. Solo

87

Harm. Perc. J. Gtr. Kora E. Bass E. Bass Solo

91

Harm. Perc. J. Gtr. Kora E. Bass E. Bass Vln. Vln. Vln. Vln. Solo

96

Harm. Perc. J. Gtr. Kora E. Bass E. Bass Vln. Vln. Vln. Vln. Solo

100

Harm. Perc. J. Gtr. Kora E. Bass E. Bass Vln. Vln. Vln. Vln. Solo

104

Harm.

Perc.

J. Gtr.

Kora

E. Bass

E. Bass

Vln.

Vln.

Vln.

Vln.

Solo

108

Harm.

Perc.

J. Gtr.

Kora

E. Bass

E. Bass

Vln.

Vln.

Vln.

Vln.

Solo

111

Harmonica

Cayouche - La reine du bingo

♩ = 120,007683

5

10

15

19

24

29

34

37

2

41

46

51

56

61

66

70

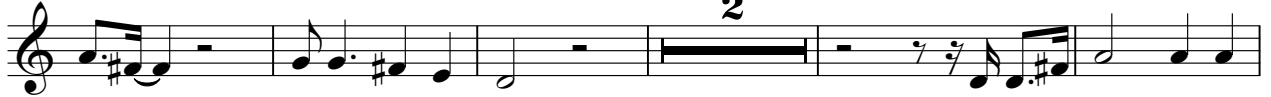

77

81

86

91

95

100

104

108

Percussion

Cayouche - La reine du bingo

♩ = 120,007683

5

10

15

20

25

30

35

40

45

V.S.

Percussion

50

55

60

65

70

75

80

85

90

95

Percussion

100

105

110

♩ = 120,007683

V.S.

77

81

85

89

93

97

101

105

109

112

♩ = 50,192741

Cayouche - La reine du bingo

Kora

♩ = 120,007683

6

9

12

15

18

21

24

27

30

V.S.

Kora

33

36

39

42

45

48

51

54

57

60

Kora

63

66

69

72

76

79

82

85

88

91

4

Kora

94

97

100

103

106

109

♩ = 50,192741

112

Electric Bass

Cayouche - La reine du bingo

♩ = 120,007683

5

10

16

22

28

34

39

44

50

V.S.

56

62

68

73

78

84

90

96

102

107

Electric Bass

111

♩ = 50,192741

♩ = 120,007683

5

10

16

22

28

34

39

44

50

56

62

68

73

78

84

90

96

102

107

Fretless Electric Bass

111

♩ = 50,192741

Violin

Cayouche - La reine du bingo

♩ = 120,007683

7 **40**

52 **31**

84 **28** ♩ = 50,192741

Violin

Cayouche - La reine du bingo

♩ = 120,007683

6 22

31 16

50 13

66 16

85 13

99 13

♩ = 50,192741

Violin

Cayouche - La reine du bingo

♩ = 120,007683

22

27

36

42

62

71

76

96

105

110

♩ = 50,192741

Violin

Cayouche - La reine du bingo

♩ = 120,007683

22

27

32

39

16

60

65

71

16

2

Violin

92

97

103

109

♩ = 50,192741

Violin

Cayouche - La reine du bingo

♩ = 120,007683

22

27

8

39

16

59

8

72

16

92

98

8

110

♩ = 50,192741

Violin

Cayouche - La reine du bingo

♩ = 120,007683

22

27

33

39

16

60

66

72

16

2

Violin

92

98

105

110

♩ = 50,192741

Cayouche - La reine du bingo

Solo

♩ = 120,007683

6

11

17

23

29

35

40

45

51

V.S.

57

63

69

74

79

85

91

97

103

108

Solo

3

112

♩ = 50,192741
