

# Cayouche - L`alcool au volant

0.0"  
1.1,00

♩ = 75,999969

Honky-tonk Piano

Orchestra Hit

4

Perc.

J. Gtr.

H-t. Pno.

Orch. Hit

Vln.

6

8

10

Perc.

J. Gtr.

H-t. Pno.

Vln.

12

Perc.

J. Gtr.

H-t. Pno.

Vln.

14

Perc.

J. Gtr.

H-t. Pno.

Vln.

16

Perc.

J. Gtr.

H-t. Pno.

Vln.

18

Perc.

J. Gtr.

H-t. Pno.

21

Perc. J. Gtr. H-t. Pno.

24

Perc. J. Gtr. H-t. Pno.

27

Perc. J. Gtr. H-t. Pno. Vln.

29

Perc.

J. Gtr.

H-t. Pno.

Vln.

31

Perc.

J. Gtr.

H-t. Pno.

Vln.

33

Perc. J. Gtr. H-t. Pno. Orch. Hit Vln.

35

Perc. J. Gtr. H-t. Pno. Orch. Hit

37

Perc. J. Gtr. H-t. Pno. Orch. Hit Vln.

39

Perc. J. Gtr. H-t. Pno. Vln.

41

Perc. J. Gtr. H-t. Pno. Vln.

43

Perc. J. Gtr. H-t. Pno. Vln.

2/4

2/4

2/4

2/4

46

Perc. J. Gtr. H-t. Pno.

2/4

2/4

2/4

4/4

2/4

4/4

2/4

4/4

2/4

4/4

2/4

4/4

49

Perc. J. Gtr. H-t. Pno.

2/4

2/4

2/4

2/4

2/4

2/4

2/4

2/4

2/4

2/4

2/4

52

Perc.

J. Gtr.

H-t. Pno.

Vln.

54

Perc.

J. Gtr.

H-t. Pno.

Vln.

56

Perc. J. Gtr. H-t. Pno. Vln.

58

Perc. J. Gtr. H-t. Pno. Vln.

60

Perc. J. Gtr. H-t. Pno. Vln.

62

$\text{♩} = 24,050005$

Perc. J. Gtr. H-t. Pno. Vln.

# Cayouche - L`alcool au volant

Percussion

♩ = 75,999969

V.S.

2

Percussion

44

48

52

56

60

62

♩ = 75,999969

4

9

14

19

24

29

34

39

44

49

V.S.

54

59

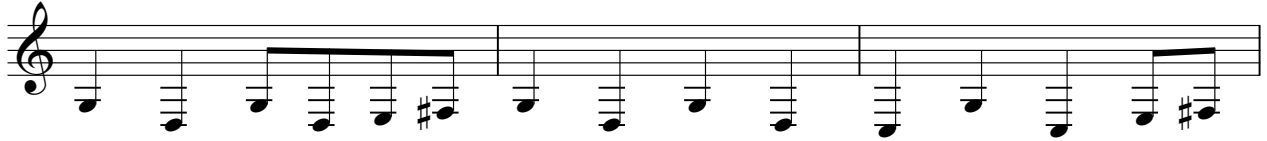

62

♩ = 24,050005

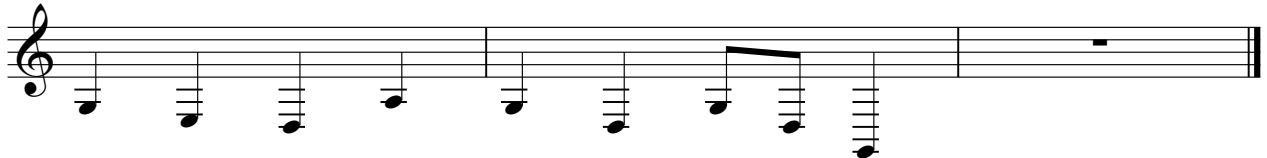

Honky-tonk Piano

Cayouche - L`alcool au volant

♩ = 75,999969

5

8

11

13

15

V.S.

18

22

25

28

30

32

35

39

43

47

50

53

55

57

60

V.S.

62

♩ = 75,999969

5

15

12

35

38

7

16

2

♩ = 24,050005

Violin

Cayouche - L`alcool au volant

♩ = 75,999969

2

Violin

59

♩ = 24,050005
