

Cazuza - Bete Balanco

♩ = 127,000252

♩ = 127,000252

4

Perc.

Alto Glock.

E. Bass

E. Pno.

7

Perc.

Alto Glock.

E. Bass

E. Pno.

10

Perc.

Alto Glock.

E. Bass

E. Pno.

13

Perc. Alto Glock. E. Bass E. Pno.

16

Perc. Alto Glock. E. Bass E. Pno.

19

Perc. Alto Glock. E. Bass E. Pno.

22

Perc.

Alto Glock.

E. Bass

E. Pno.

25

Perc.

Alto Glock.

P. S. Gtr.

E. Bass

E. Pno.

28

Perc.

Alto Glock.

P. S. Gtr.

E. Bass

E. Pno.

31

Perc.

Alto Glock.

E. Bass

E. Pno.

Vla.

34

37

39

42

45

Perc. Alto Glock. P. S. Gtr. E. Bass E. Pno.

48

Perc. Alto Glock. P. S. Gtr. E. Bass E. Pno.

51

Perc. Alto Glock. E. Bass E. Pno.

54

Perc. Alto Glock. E. Bass E. Pno.

57

Perc. Alto Glock. E. Bass E. Pno.

60

Perc.

Alto Glock.

E. Bass

E. Pno.

63

Perc.

Alto Glock.

E. Bass

E. Pno.

66

Perc.

Alto Glock.

E. Bass

E. Pno.

69 11

Perc.

Alto Glock.

P. S. Gtr.

E. Bass

E. Pno.

72

Perc.

Alto Glock.

P. S. Gtr.

E. Bass

E. Pno.

75

78

81

Perc. Alto Glock. E. Bass E. Pno. FX 2

84

Perc. Alto Glock. E. Bass E. Pno. FX 2

87

Perc.

Alto Glock.

P. S. Gtr.

E. Bass

E. Pno.

FX 2

90

Perc.

Alto Glock.

P. S. Gtr.

E. Bass

E. Pno.

FX 2

93

Perc.

Alto Glock.

E. Bass

E. Pno.

FX 2

96

Perc.

Alto Glock.

E. Bass

E. Pno.

FX 2

99

Perc.

Alto Glock.

P. S. Gtr.

E. Bass

E. Pno.

FX 2

3

102

$\text{♩} = 240,000,000$

Perc.

Alto Glock.

P. S. Gtr.

E. Bass

E. Pno.

FX 2

Cazuza - Bete Balanco

Percussion

♩ = 127,000252

5

9

13

17

21

25

29

33

37

V.S.

2

Percussion

41

45

49

53

57

61

65

69

73

77

Percussion

81

85

89

93

97

100

Alto Glockenspiel

Cazuza - Bete Balanco

♩ = 127,000252

10

19

27

32

40

43

46

51

60

V.S.

Cazuza - Bete Balanco

Pedal Steel Guitar

♩ = 127,000252

24

29

42

46

69

73

78

91

100

102

♩ = 240,000000

41

45

49

53

57

61

65

69

73

77

Cazuza - Bete Balanco

Electric Piano

♩ = 127,000252

5

9

13

17

21

25

29

33

V.S.

37

41

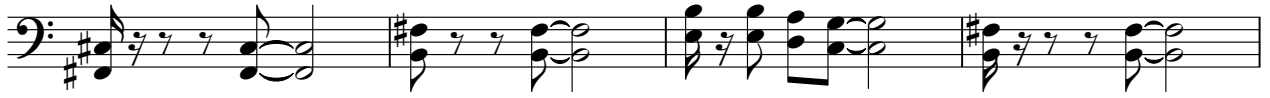

45

49

53

57

61

65

69

73

77

81

85

89

93

97

101

♩ = 240,000000

♩ = 127,000252

78

83

88

93

98

102

♩ = 240,000000

