

Cazuza - Faz Parte Do Meu Show 2

0.0"
1.1,00
Solo track and kar by Paulo R.Casemiro

♩ = 128,000000

Solo track and Karaoke by Paulo R.Casemiro - Canta Brasil (<http://www.geocities.com/lucialeite>)
Solo track and Karaoke by Paulo R.Casemiro - Canta Brasil (<http://www.geocities.com/lucialeite>)

8

Fl.

Perc.

Kora

A. Bass

Syn. Str.

Vla.

Te pegoma esco la e en

11

Fl.

Perc.

Kora

A. Bass

Syn. Str.

cho_atua bo la Com todo o meu a mor

13

Fl.

Perc.

Kora

A. Bass

Syn. Str.

Te le vo pra fes ta e tes

15

Fl.

Perc.

Kora

A. Bass

Syn. Str.

to teu se xo Com ar de pro fes sor

17

Fl.

Perc.

Kora

A. Bass

Syn. Str.

Fa co pro mes sas ma lu cas Tro

35.6"
 20.1,00
 Canta Brasil - <http://www.geocities.com/lucialeite>

19

Fl.

Perc.

Kora

A. Bass

Syn. Str.

Vla.

cur tas quan to um so nho bom

21

Fl.

Perc.

Kora

A. Bass

Syn. Str.

Vla.

Se_ete_es con do_aver da de Ba

23

Fl.

Perc.

Kora

A. Bass

Syn. Str.

Vla.

by_e pra te| pro te ger da so li dao

25

Fl.

Perc.

Kora

A. Bass

Syn. Str.

Faz par te do meu show

27

Fl.

Perc.

Kora

A. Bass

Syn. Str.

Faz par te do meu show mea

30

Fl.

Tbn.

Perc.

Kora

A. Bass

Syn. Str.

mor

33

Fl.

Tbn.

Perc.

Kora

A. Bass

Syn. Str.

Con fun do_as tuas co xas Com asde

35

Fl.

Tbn.

Perc.

Kora

A. Bass

Syn. Str.

ou tras mo cas Te mos tro to da a dor

37

Fl.

Perc.

Kora

A. Bass

Syn. Str.

Te fa co um fi lho te dou

39

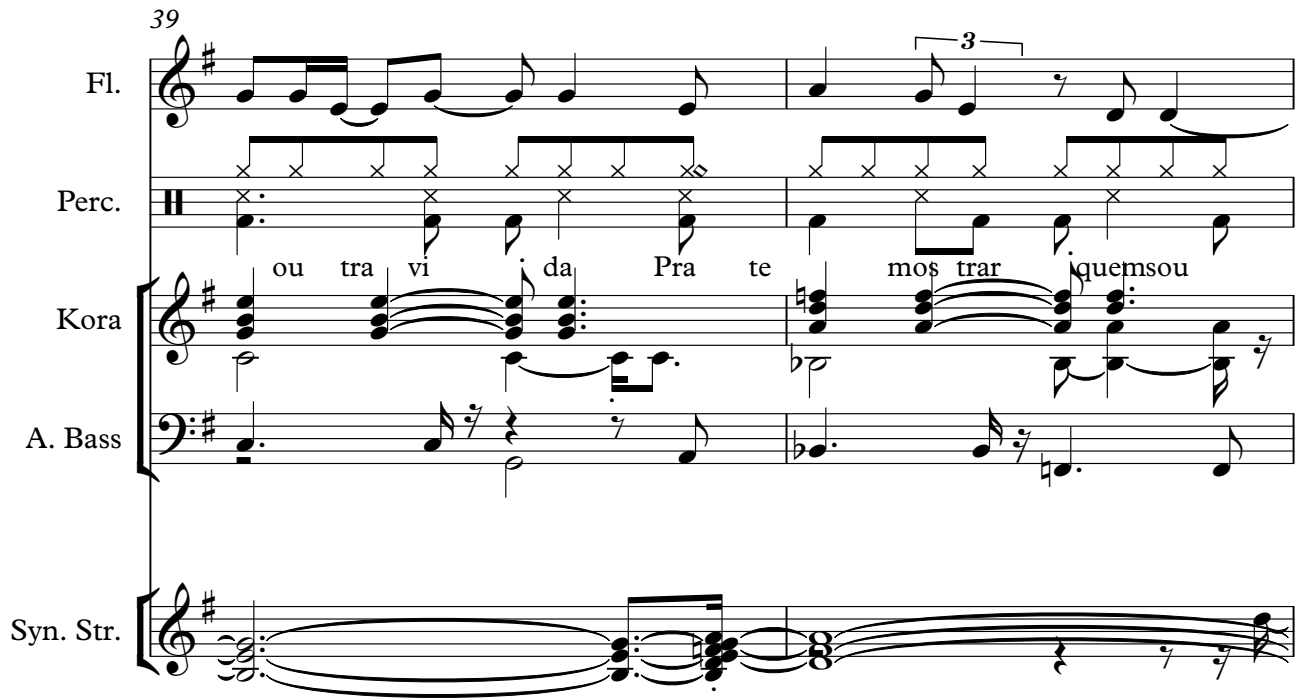

Fl.

Perc.

Kora

A. Bass

Syn. Str.

ou tra vi da Pra te mos trar quem sou

41

Fl.

Perc.

Kora

A. Bass

Syn. Str.

va go na lu a de ser ta Das pe

43

Fl. Perc. Kora A. Bass Syn. Str. Vla.

dras do Ar po a dor

45

Fl. Perc. Kora A. Bass Syn. Str. Vla.

Di go alo ao ini mi go En con

47

Fl. Perc. Kora A. Bass Syn. Str. Vla.

tro_um a mi go No pei to domeutra i do r

49

Fl. Perc. Kora A. Bass Syn. Str.

Faz par te do meu show

51

Fl.

Perc.

Kora

A. Bass

Syn. Str.

Faz par te do meu show

53

Fl.

Perc.

Kora

A. Bass

Syn. Str.

meu a mo r

55

Perc. Kora A. Bass Syn. Str. Vla.

58

Perc. Kora A. Bass Syn. Str. Vla.

61

Perc. Kora A. Bass Syn. Str. Vla.

64

Perc. Kora A. Bass Syn. Str. Vla.

66

Perc.

Kora

A. Bass

Vla.

3

3

67

Fl.

Perc.

Kora

A. Bass

Syn. Str.

Vla.

3

3

3

In ven to desul pas provo

69

Fl.

Perc.

Kora

A. Bass

Syn. Str.

Vla.

co_uma bri ga Di go que nao_es tou

71

Fl.

Perc.

Kora

A. Bass

Syn. Str.

Vla.

Vi vo_um cli pe sem nexo Um pier rot

73

Fl.

Perc.

Kora

A. Bass

Syn. Str.

Vla.

re tro ces so Me iobos sa no va_ero ck n' ro ll.

75

Fl.

Perc.

Kora

A. Bass

Syn. Str.

Faz par te do meu show.

77

Fl. Perc. Kora A. Bass Syn. Str.

Faz par te do meu show

79

Fl. Perc. Kora A. Bass Syn. Str.

meu a mo r

81

Fl.

Perc.

Kora

A. Bass

Syn. Str.

Vla.

Meu a mor meu a mor

84

Fl.

Perc.

Kora

A. Bass

Syn. Str.

Vla.

86

Fl.

Perc.

Kora

A. Bass

Syn. Str.

88

Fl.

Perc.

Kora

A. Bass

Syn. Str.

Vla.

91

Fl. Perc. Kora A. Bass Syn. Str. Vla.

93

Fl. Perc. Kora A. Bass Syn. Str. Vla.

95

Fl.

Perc.

Kora

A. Bass

Syn. Str.

Vla.

3

98

Fl.

Perc.

Kora

A. Bass

Syn. Str.

Vla.

3

101

Perc. Kora A. Bass Syn. Str. Vla.

103

Perc. Kora A. Bass Syn. Str. Vla.

Cazuza - Faz Parte Do Meu Show 2

Flute

♩ = 128,000000

8

12

16

21

26

31

36

40

45

49

Solo track and Karaoke by Paulo R.Casemiro - Canta Brasil (<http://www.geocities.com/lucialeite>)
Solo track and Karaoke by Paulo R.Casemiro - Canta Brasil (<http://www.geocities.com/lucialeite>)

V.S.

54 **12**

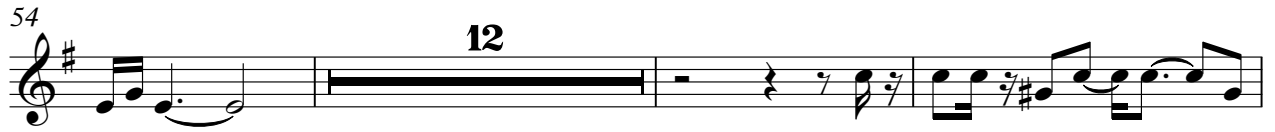

69

73

77

82

88

94

98 **6**

Trombone Cazuza - Faz Parte Do Meu Show 2

♩ = 128,000000

30

33

70

Solo track and Karaoke by Paulo R.Casemiro - Canta Brasil (<http://www.geocities.com/lucialeite>)
Solo track and Karaoke by Paulo R.Casemiro - Canta Brasil (<http://www.geocities.com/lucialeite>)

Cazuza - Faz Parte Do Meu Show 2

Percussion

♩ = 128,000000
2

7
Te pega_eso la e en

11
chotuaabo la Corrado omeu amor Te le voprafes ta e tes

15
toteuse xo Comar depfo fessor Facoprnes sasmalu cas Tro

19
curas quanto_ursmhbon Seteucson do_verda de Ba

23
by_e pra te prote ger da so lidao Faz par te doneu show

27
Faz par te doneu show mea moe

31
Cofun do_tasco xasComdas

35
outramo cas Temos tro to da_dor Tefa cumfi lho telou

39

Solo track and Karaoke by Paulo R. Casemiro - Canta Brasil (<http://www.geocities.com/lucialeite>) Daspe
Solo track and Karaoke by Paulo R. Casemiro - Canta Brasil (<http://www.geocities.com/lucialeite>)

V.S.

Percussion

43

dras do Arpo a dor Dgalo aoini mi go Ercon

47

tro_uam mi go No peitomei do r Faz par te dmeu show

51

Faz par te dmeu show meamo r

55

59

63

67

In ven todesul pas pro vo co_uma bri ga Digauo_es

70

tou Wi_um cli pesem nexo Um pierrot

73

retroces sdMibosa nova rockn' ro ll Fazpar te dmeu show

77

Fazpar te dmeu show meta mr

Percussion

81

Meu a mor meu a mor

85

89

93

97

101

3

Cazuza - Faz Parte Do Meu Show 2

Kora

♩ = 128,000000

6

10

14

18

22

27

32

36

40

Solo track and Karaoke by Paulo R. Casemiro - Canta Brasil (<http://www.geocities.com/lucialeite>)
Solo track and Karaoke by Paulo R. Casemiro - Canta Brasil (<http://www.geocities.com/lucialeite>)

V.S.

85

89

93

97

101

Acoustic Bass Cazuza - Faz Parte Do Meu Show 2

♩ = 128,000000

2

7

12

16

21

25

30

35

40

45

Solo track and Karaoke by Paulo R.Casemiro - Canta Brasil (<http://www.geocities.com/lucialeite>)
Solo track and Karaoke by Paulo R.Casemiro - Canta Brasil (<http://www.geocities.com/lucialeite>)

V.S.

50

55

60

65

69

73

78

83

88

93

98

102

Cazuza - Faz Parte Do Meu Show 2

Synth Strings

♩ = 128,000000

7

13

19

24

29

35

40

46

51

Solo track and Karaoke by Paulo R.Casemiro - Canta Brasil (<http://www.geocities.com/lucialeite>)
Solo track and Karaoke by Paulo R.Casemiro - Canta Brasil (<http://www.geocities.com/lucialeite>)

V.S.

57

62

71

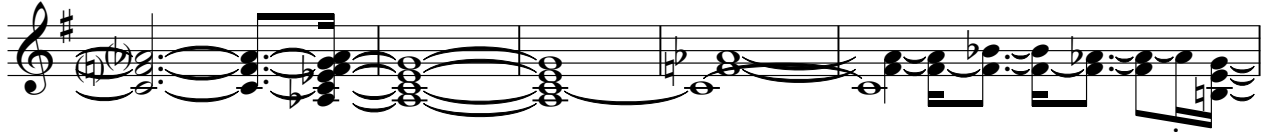

76

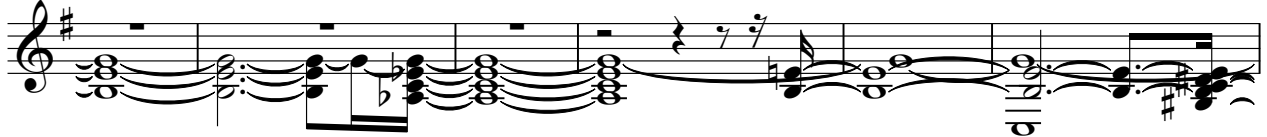

82

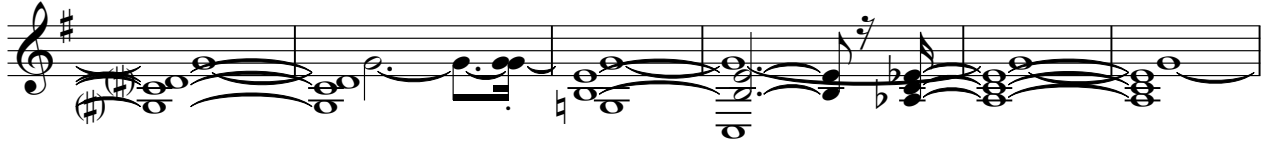

88

95

101

Cazuza - Faz Parte Do Meu Show 2

Viola

Solo track and Karaoke by Paulo R.Casemiro - Canta Brasil (<http://www.geocities.com/lucialeite>)
Solo track and Karaoke by Paulo R.Casemiro - Canta Brasil (<http://www.geocities.com/lucialeite>)

2
88

Viola

93

98

101