

Cazuza - Preciso dizer que Te Amo

♩ = 115,350014

bateria

tsin-tsin

piano

guitarra

fundo

♩ = 115,350014

4

bateria

tsin-tsin

piano

guitarra

fundo

7

bateria

tsin-tsin

piano

guitarra

fundo

10

batara

tsin-tsin

piano

guitarra

fundo

13

batara

tsin-tsin

piano

guitarra

fundo

16

sax
batera
tsin-tsin
piano
guitarra
fundo

19

sax
batera
tsin-tsin
piano
guitarra
fundo

22

sax

bateria

tsin-tsin

piano

guitarra

fondo

25

sax

bateria

tsin-tsin

piano

guitarra

fondo

27

sax

batera

tsin-tsin

piano

guitarra

fundo

29

sax

batera

tsin-tsin

piano

guitarra

fundo

31

sax

baterra

tsin-tsin

piano

guitarra

fundo

34

sax

baterra

tsin-tsin

piano

guitarra

fundo

36

sax

baterra

tsin-tsin

piano

sintetizado

guitarra

fundo

39

sax

baterra

tsin-tsin

piano

sintetizado

guitarra

fundo

42

sax
batera
tsin-tsin
piano
guitarra
fundo

45

sax
batera
tsin-tsin
piano
guitarra
fundo

48

sax

batera

tsin-tsin

piano

guitarra

fundo

50

sax

batera

tsin-tsin

piano

guitarra

fundo

52

sax

batara

tsin-tsin

piano

guitarra

fundo

54

sax

batara

tsin-tsin

piano

guitarra

fundo

56

sax

batara

tsin-tsin

piano

guitarra

fundo

58

sax

batara

tsin-tsin

piano

guitarra

solo

fundo

61

batara

tsin-tsin

piano

guitarra

solo

fundo

63

batara

tsin-tsin

piano

guitarra

solo

fundo

66

batara

tsin-tsin

piano

sintetizado

guitarra

solo

fundo

68

batara

tsin-tsin

piano

sintetizado

guitarra

solo

fundo

70

batara

tsin-tsin

piano

guitarra

solo

fundo

72

batara

tsin-tsin

piano

guitarra

solo

fundo

73

batara

tsin-tsin

piano

guitarra

solo

fundo

74

sax

batara

tsin-tsin

piano

guitarra

solo

fundo

76

sax

batera

tsin-tsin

piano

guitarra

fundo

79

sax

batera

tsin-tsin

piano

guitarra

fundo

82

sax

batera

tsin-tsin

piano

guitarra

fundo

84

sax

batera

tsin-tsin

piano

guitarra

fundo

86

sax

batera

tsin-tsin

piano

guitarra

fundo

88

sax

batera

tsin-tsin

piano

guitarra

fundo

90

sax

batera

tsin-tsin

piano

guitarra

fundo

92

sax

batera

tsin-tsin

piano

guitarra

solo

fundo

95

sax

baterra

tsin-tsin

piano

guitarra

solo

fundo

97

sax

baterra

tsin-tsin

piano

guitarra

solo

fundo

100

batara

tsin-tsin

piano

guitarra

solo

fundo

103

sax

batara

tsin-tsin

piano

guitarra

solo

fundo

106

sax

tsin-tsin

fundo

109

sax

bateria

tsin-tsin

guitarra

fundo

112

sax

bateria

tsin-tsin

guitarra

fundo

114

sax

batera

tsin-tsin

piano

guitarra

solo

fundo

3

3

115

batera

tsin-tsin

piano

guitarra

solo

fundo

117

flute

sax 2

sax

batara

tsin-tsin

piano

guitarra

solo

fundo

119

121

flute

sax 2

sax

batara

tsin-tsin

piano

guitarra

solo

fundo

123

flute

sax 2

sax

batara

tsin-tsin

piano

guitarra

solo

fundo

125

The musical score is arranged in a system with the following parts from top to bottom:

- flute**: Treble clef, mostly rests.
- sax 2**: Treble clef, playing a melodic line with a slur.
- sax**: Treble clef, playing a melodic line with a slur.
- batera**: Drum set notation, playing a rhythmic pattern.
- tsin-tsin**: Drum set notation, playing a melodic line with a slur.
- guitarra**: Treble clef, playing a rhythmic pattern.
- solo**: Grand staff, featuring a complex solo with triplets and a sextuplet.
- fundo**: Treble clef, playing a melodic line with a slur.

126

flute

batara

tsin-tsin

piano

guitarra

solo

fundo

128

flute

batara

tsin-tsin

piano

guitarra

solo

fundo

131

flute

batera

tsin-tsin

piano

guitarra

solo

fundo

3

133

flute

batera

tsin-tsin

piano

guitarra

solo

fundo

136

flute

batara

tsin-tsin

piano

guitarra

solo

fundo

139

flute

batara

tsin-tsin

piano

guitarra

solo

fundo

142

flute

batara

tsin-tsin

piano

guitarra

solo

fundo

144

flute

batara

tsin-tsin

piano

guitarra

solo

fundo

flute

Cazuza - Preciso dizer que Te Amo

♩ = 115,350014

117

122

128

134

140

sax 2

Cazuza - Preciso dizer que Te Amo

♩ = 115,350014

117

122

125

20

Cazuza - Preciso dizer que Te Amo

sax

♩ = 115,350014

17

21

26

30

34

3

40

44

48

52

56

15

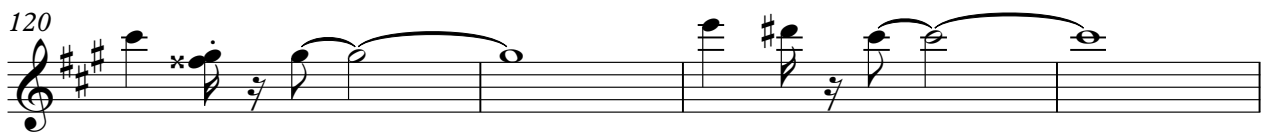
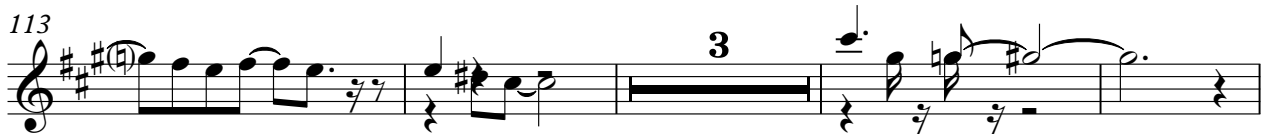
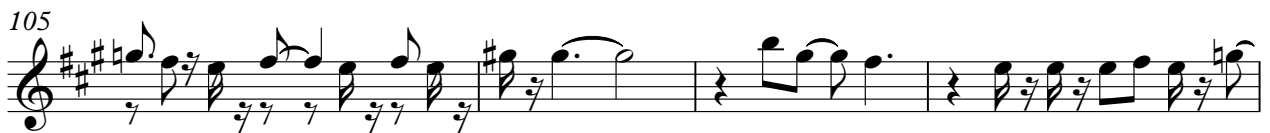
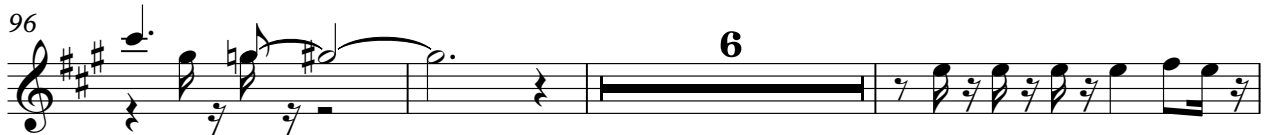

124 sax 3

20

Cazuza - Preciso dizer que Te Amo

batera

♩ = 115,350014

V.S.

50

55

60

65

70

75

80

85

90

95

100

109

113

117

122

127

132

137

141

♩ = 115,350014

61

67

73

79

85

91

97

103

106

109

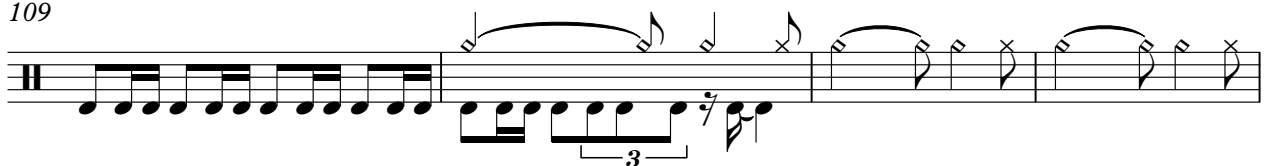

113

119

125

131

137

141

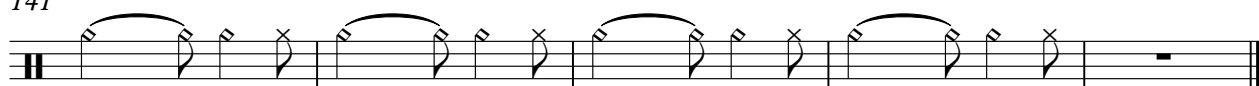

Cazuza - Preciso dizer que Te Amo

piano

♩ = 115,350014

6

10

14

18

22

26

V.S.

29

32

35

39

44

48

51

54

57

61

66

70

74

78

82

85

88

91

95

99

103

116

120

124

129

134

V.S.

6

piano

138

142

sintetizado

Cazuza - Preciso dizer que Te Amo

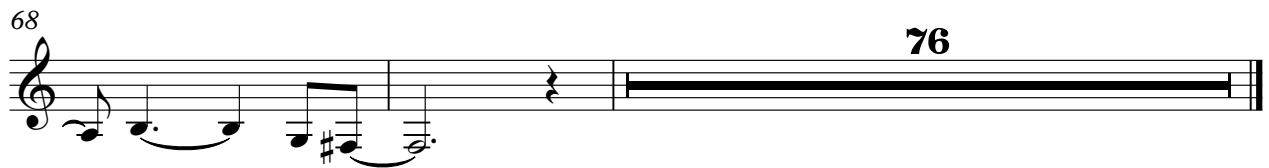
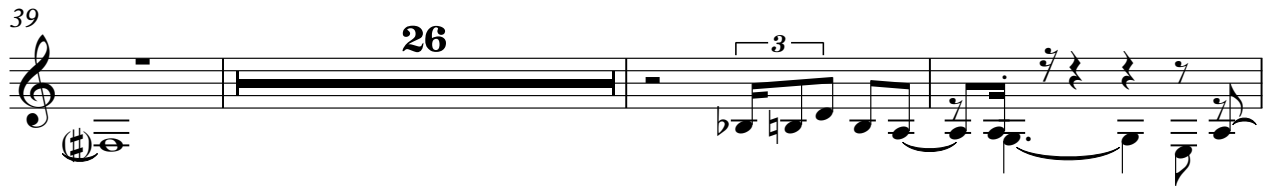

guitarra

Cazuza - Preciso dizer que Te Amo

♩ = 115,350014

4

6

8

10

12

14

16

18

20

V.S.

22

24

26

29

32

35

37

39

41

43

69

71

73

75

77

79

81

83

86

89

92

94

96

98

100

102

6

110

113

115

117

119

121

123

125

127

129

131

133

135

137

139

141

143

Cazuza - Preciso dizer que Te Amo

solo

74

17

17

93

96

99

102

10

114

115

118 solo 3

120

122

125

126

128

131

V.S.

4

solo

134

137

141

143

fundo

Cazuza - Preciso dizer que Te Amo

♩ = 115,350014

7

13

19

26

28

30

32

34

37

V.S.

