

# Cazuza Barao - Vem Quente Que Eu Estou Fervendo

00:00:03:00  
1.1.00  
seq.by/Paulo Cruz/email - cleyton@netsix.com.br.fone- 043-2584638

♩ = 105,999954

Musical score for the first system, featuring the following instruments and parts:

- Sax: Treble clef, 4/4 time signature, rests.
- Trombone: Bass clef, 4/4 time signature, rests.
- Bateria: Drum set notation with a complex rhythmic pattern.
- Guitarra: Treble clef, 4/4 time signature, rests.
- Guiy-Ua-Ua: Treble clef, 4/4 time signature, rests.
- Guit-Dist: Treble clef, 4/4 time signature, rests.
- Baixo: Bass clef, 4/4 time signature, rests.
- Orgão: Treble clef, 4/4 time signature, rests.
- Brass: Treble clef, 4/4 time signature, rests.

Tempo: ♩ = 105,999954

- Bateria: Drum set notation with a complex rhythmic pattern.
- Orgão: Treble clef, 4/4 time signature, chords with a melodic line.

- Bateria: Drum set notation with a complex rhythmic pattern.
- Orgão: Treble clef, 4/4 time signature, chords with a melodic line.

8

Bateria

Guiy-Ua-Ua

Orgão

10

Bateria

Guiy-Ua-Ua

Baixo

Orgão

12

Bateria

Guiy-Ua-Ua

Baixo

Orgão

14 3

Bateria

Guitarra

Guiy-Ua-Ua

Baixo

Orgão

16

Bateria

Guitarra

Baixo

Orgão

18

Bateria

Guitarra

Baixo

Orgão

20

Bateria

Guitarra

Baixo

Orgão

22

Sax

Trombone

Bateria

Guitarra

Baixo

Orgão

Brass

24

Sax

Trombone

Bateria

Guitarra

Baixo

Brass

26

Trombone

Bateria

Guitarra

Baixo

Brass

28

30

31

32

34

Sax

Trombone

Bateria

Guiy-Ua-Ua

Guit-Dist

Baixo

Brass

36

Bateria

Guitarra

Baixo

Orgão

38

Bateria

Guitarra

Baixo

Orgão

40

Bateria

Guitarra

Baixo

Orgão

42

Bateria

Guitarra

Baixo

Orgão

44

Sax

Trombone

Bateria

Guitarra

Baixo

Orgão

46

Sax

Trombone

Bateria

Guitarra

Baixo

Orgão

Brass

48

Sax

Trombone

Bateria

Guitarra

Baixo

Orgão

Brass

50

Sax

Trombone

Bateria

Baixo

Brass

52

Sax

Trombone

Bateria

Baixo

Brass

54

Sax

Trombone

Bateria

Guiy-Ua-Ua

Guit-Dist

Baixo

Brass

56

Sax

Trombone

Bateria

Guiy-Ua-Ua

Guit-Dist

Baixo

Brass

58

Sax

Trombone

Bateria

Guiy-Ua-Ua

Guit-Dist

Baixo

Brass

60

Sax

Trombone

Bateria

Guiy-Ua-Ua

Guit-Dist

Baixo

Brass

61

Sax

Trombone

Bateria

Baixo

Brass

62

Sax

Trombone

Bateria

Guiy-Ua-Ua

Guit-Dist

Baixo

Brass

64

Sax

Trombone

Bateria

Guitarra

Baixo

Orgão

Brass

66

Trombone

Bateria

Guitarra

Baixo

Orgão

Brass

68

70

72

Bateria

Guitarra

Guiy-Ua-Ua

Guit-Dist

Baixo

Orgão

74

Bateria

Guitarra

Guiy-Ua-Ua

Guit-Dist

Baixo

Orgão

76

Bateria

Guitarra

Guiy-Ua-Ua

Guit-Dist

Baixo

Orgão

78

Bateria

Guitarra

Guiy-Ua-Ua

Guit-Dist

Baixo

Orgão

80

Bateria

Guitarra

Guiy-Ua-Ua

Guit-Dist

Baixo

Orgão

82

Bateria

Guitarra

Guiy-Ua-Ua

Guit-Dist

Baixo

Orgão

84

Sax

Bateria

Guitarra

Guiy-Ua-Ua

Guit-Dist

Baixo

Orgão

86

Sax

Trombone

Bateria

Guitarra

Baixo

Orgão

Brass

88

Sax

Bateria

Guitarra

Guiy-Ua-Ua

Guit-Dist

Baixo

Orgão

89

Sax

Trombone

Bateria

Guitarra

Guiy-Ua-Ua

Guit-Dist

Baixo

Orgão

Brass

Cazuza Barao - Vem Quente Que Eu Estou Fervendo

Sax

♩ = 105,999954

21

24

6

6 6 6 3 3

32

35

8

45

49

52

2

57

60

3

62

6

71 **12**

85

88

2  
57

Trombone

61

63

69

86

Bateria

Cazuza Barao - Vem Quente Que Eu Estou Fervendo

♩ = 105,999954

4

6

8

10

12

14

16

18

20

V.S.

42

44

46

48

50

52

54

56

58

60

V.S.

82

84

86

88

89

♩ = 105,999954

13

15

17

19

22

25

28

30

5

36

38

40

42

44

46

48

50

14

66

68

Guitarra

70

72

74

76

78

81

84

86

88

90

♩ = 105,999954

7

9

11

13

15

15

32

35

18

57

60

62

8

Guiy-Ua-Ua

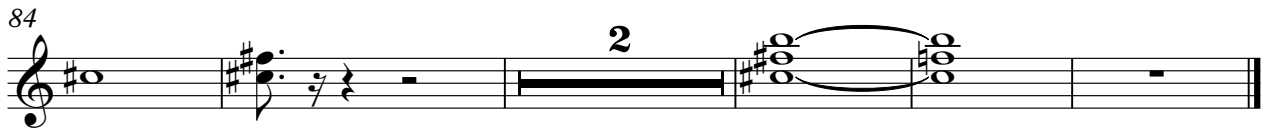

♩ = 105,999954

30

34 18

54

58

62 8

74

77

81 3 3 3 3

84 2

# Cazuza Barao - Vem Quente Que Eu Estou Fervendo

Baixo

♩ = 105,999954

9

14

18

21

24

28

32

35

38

41

V.S.

44

47

50

52

54

57

60

63

66

70

74

77

80

83

86

89

♩ = 105,999954

72

80

85

# Cazuza Barao - Vem Quente Que Eu Estou Fervendo

Brass

♩ = 105,999954

21

24

28

31

33

36

11

50

53

2

Brass

57

61

64

69

86
