

# CCR - badmoon2

♩ = 184,000534

closed hihat

other guitar

5

snare

kick drum

closed hihat

rhythm guitar

other guitar

bass

2

7

vocals

snare

kick drum

closed hihat

rhythm guitar

other guitar

bass

9

vocals

snare

kick drum

closed hihat

rhythm guitar

other guitar

bass

11

vocals

snare

kick drum

closed hihat

rhythm guitar

other guitar

bass

13

vocals

snare

kick drum

closed hihat

rhythm guitar

other guitar

bass

15

vocals

snare

kick drum

closed hihat

rhythm guitar

other guitar

bass

17

vocals

snare

kick drum

closed hihat

rhythm guitar

other guitar

bass

19

vocals

snare

kick drum

closed hihat

rhythm guitar

other guitar

bass

21

vocals

snare

kick drum

closed hihat

rhythm guitar

other guitar

bass

23

vocals

snare

kick drum

closed hihat

rhythm guitar

other guitar

bass

25

vocals

snare

kick drum

closed hihat

rhythm guitar

other guitar

bass

27

vocals

snare

kick drum

closed hihat

rhythm guitar

other guitar

bass

29

vocals

snare

kick drum

closed hihat

rhythm guitar

other guitar

bass

31

vocals

snare

kick drum

closed hihat

rhythm guitar

other guitar

bass

33

vocals

snare

kick drum

closed hihat

rhythm guitar

other guitar

elec guitar

bass

35

vocals

snare

kick drum

closed hihat

rhythm guitar

other guitar

elec guitar

bass

37

vocals

snare

kick drum

closed hihat

rhythm guitar

other guitar

elec guitar

bass

39

vocals

snare

kick drum

closed hihat

rhythm guitar

other guitar

elec guitar

bass

41

vocals

snare

kick drum

closed hihat

rhythm guitar

other guitar

elec guitar

bass

43

vocals

snare

kick drum

closed hihat

rhythm guitar

other guitar

elec guitar

bass

45

vocals

snare

kick drum

closed hihat

rhythm guitar

other guitar

elec guitar

bass

47

vocals

snare

kick drum

closed hihat

rhythm guitar

other guitar

bass

49

vocals

snare

kick drum

closed hihat

rhythm guitar

other guitar

bass

51

vocals

snare

kick drum

closed hihat

rhythm guitar

other guitar

bass

53

vocals

snare

kick drum

closed hihat

rhythm guitar

other guitar

bass

55

vocals

snare

kick drum

closed hihat

rhythm guitar

other guitar

electric guit 2

bass

57

snare

kick drum

closed hihat

rhythm guitar

other guitar

elec guitar

electric guit 2

bass

59

snare

kick drum

closed hihat

rhythm guitar

other guitar

elec guitar

electric guit 2

bass

61

snare

kick drum

closed hihat

rhythm guitar

other guitar

elec guitar

electric guit 2

bass

63

snare

kick drum

closed hihat

rhythm guitar

other guitar

elec guitar

electric guit 2

bass

65

snare

kick drum

closed hihat

rhythm guitar

other guitar

elec guitar

electric guit 2

bass

67

snare

kick drum

closed hihat

rhythm guitar

other guitar

elec guitar

electric guit 2

bass

69

snare

kick drum

closed hihat

rhythm guitar

other guitar

elec guitar

electric guit 2

bass

73

vocals

snare

kick drum

closed hihat

rhythm guitar

other guitar

elec guitar

bass

75

vocals

snare

kick drum

closed hihat

rhythm guitar

other guitar

elec guitar

bass

77

vocals

snare

kick drum

closed hihat

rhythm guitar

other guitar

elec guitar

bass

79

vocals

snare

kick drum

closed hihat

rhythm guitar

other guitar

elec guitar

bass

81

vocals

snare

kick drum

closed hihat

rhythm guitar

other guitar

elec guitar

bass

83

vocals

snare

kick drum

closed hihat

rhythm guitar

other guitar

elec guitar

bass

85

vocals

snare

kick drum

closed hihat

rhythm guitar

other guitar

elec guitar

bass

87

vocals

snare

kick drum

closed hihat

rhythm guitar

other guitar

elec guitar

bass

89

vocals

snare

kick drum

closed hihat

rhythm guitar

other guitar

electric guit 2

bass

91

vocals

snare

kick drum

closed hihat

rhythm guitar

other guitar

electric guit 2

bass

93

vocals

snare

kick drum

closed hihat

rhythm guitar

other guitar

bass

95

vocals

snare

kick drum

closed hihat

rhythm guitar

other guitar

bass

97

vocals

snare

kick drum

closed hihat

rhythm guitar

other guitar

electric guit 2

bass

99

vocals

snare

kick drum

closed hihat

rhythm guitar

other guitar

electric guit 2

bass

CCR - badmoon2

vocals

♩ = 184,000534

7

12

17

22

27

32

37

42

48

52

16

72

78

84

89

93

97

100

snare

CCR - badmoon2

♩ = 184,000534

5

11

17

23

29

35

41

47

53

59

V.S.

CCR - badmoon2

kick drum

♩ = 184,000534

5

11

18

25

32

39

46

53

59

65

V.S.

2

kick drum

72

79

86

93

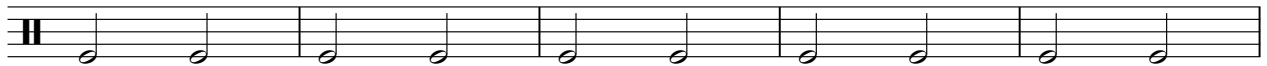

98

# CCR - badmoon2

closed hihat

♩ = 184,000534

4/4

8

13

18

23

28

33

38

43

48

V.S.

2

closed hihat

53

58

63

67

72

77

82

87

92

97

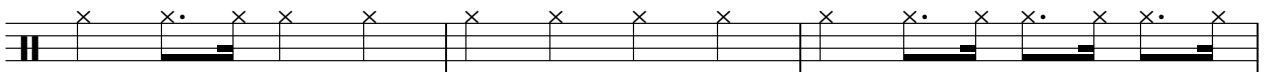

crash

CCR - badmoon2

♩ = 184,000534

**102**

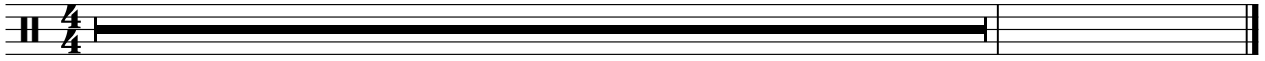

CCR - badmoon2

rhythm guitar

♩ = 184,000534

5

8

11

14

17

20

23

26

29

32

V.S.

35

38

41

44

47

50

53

56

59

62

65

68

71

73

76

79

82

85

88

91

V.S.

4

rhythm guitar

94

97

100

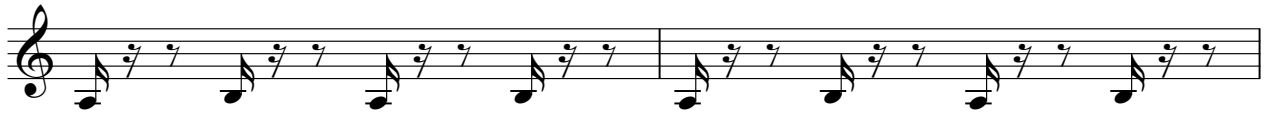

102

CCR - badmoon2

other guitar

♩ = 184,000534

3

6

9

12

15

18

21

24

29

33

V.S.

71

74

77

80

83

86

90

95

99

CCR - badmoon2

elec guitar

♩ = 184,000534

33

37

42

46 10

59 2

64

69 3 2

74 2

79 2

85 16

CCR - badmoon2

bass

♩ = 184,000534

5

11

18

25

32

39

46

52

58

64

V.S.

2

bass

70

77

84

90

96

100

