

CCR - Down On The Corner

♩ = 105,999954

Percussion

Dulcimer

♩ = 105,999954

Jazz Guitar

~~100%~~ Jazz Guitar

Jazz Guitar

Jazz Guitar

Fretless Electric Bass

Solo

4

Perc.

J. Gtr.

E. Bass

2

6

Perc. J. Gtr. E. Bass

8

Perc. J. Gtr. J. Gtr. J. Gtr. E. Bass

10

Perc.

J. Gtr.

J. Gtr. Ear

J. Gtr.

E. Bass

Solo

12

Perc.

J. Gtr.

J. Gtr. ly in thieve nin', just about six per time, o

J. Gtr.

E. Bass

Solo

14

Perc.

J. Gtr.

J. Gtr.

J. Gtr.

E. Bass

Solo

by the court house, they start me to unwind. Four

16

Perc.

J. Gtr.

J. Gtr.

J. Gtr.

E. Bass

Solo

kids on their ner, tryin' to bringou up. Wil

18

Perc.

J. Gtr.

J. Gtr.

J. Gtr.

E. Bass

Solo

picks a tune out and he blows it on the arp.

20

Perc.

Dulc.

J. Gtr.

J. Gtr.

J. Gtr.

E. Bass

Solo

Down on the corner, out here in the street, Willy and Boor-

22

Perc.

Dulc.

J. Gtr.

J. Gtr.

J. Gtr.

E. Bass

Solo

are play in'; bring a nick

23

Perc.

Dulc.

J. Gtr.

J. Gtr.

J. Gtr.

E. Bass

Solo

tap your feet. Roost

24

Perc.

J. Gtr.

J. Gtr.

J. Gtr.

E. Bass

Solo

er hits the ash board, and people just go t smile. Blink

26

Perc.

J. Gtr.

J. Gtr.

J. Gtr.

E. Bass

Solo

umpstingut bass and so for a while. Poor-

28

Perc.

J. Gtr.

J. Gtr.

J. Gtr.

E. Bass

Solo

boy twangs the rhythm out on his ka lamao And Wil

30

Perc.

J. Gtr.

J. Gtr.

J. Gtr.

E. Bass

Solo

goes in to a dance andou goes on kazoo.

32

Perc.

Dulc.

J. Gtr.

J. Gtr.

J. Gtr.

E. Bass

Solo

Down on the corner, out here in the street, Willy and the Poor-

34

Perc.

Dulc.

J. Gtr.

J. Gtr.

J. Gtr.

J. Gtr.

E. Bass

Solo

arplay in; bring anick tap youfeet.

36

Perc.

J. Gtr.

J. Gtr.

J. Gtr.

J. Gtr.

E. Bass

38

Perc.

J. Gtr.

J. Gtr.

J. Gtr.

J. Gtr.

E. Bass

40

Perc.

J. Gtr.

J. Gtr.

J. Gtr.

J. Gtr.

E. Bass

42

Perc.

J. Gtr.

J. Gtr.

J. Gtr.

J. Gtr.

E. Bass

Down

44

Perc.

Dulc.

J. Gtr.

J. Gtr.

J. Gtr.

E. Bass

Solo

on the cor ner, out here in the street, Willy and the Poor-

46

Perc.

Dulc.

J. Gtr.

J. Gtr. arplay in; bring anick tap you fret.

J. Gtr.

E. Bass

Solo

48

Perc.

J. Gtr.

J. Gtr.

J. Gtr.

50

Perc.

J. Gtr.

J. Gtr.

J. Gtr.

You

52

Perc.

J. Gtr.

J. Gtr.

J. Gtr.

J. Gtr.

E. Bass

Solo

don't need a pen ny just changing round, but

54

Perc.

J. Gtr.

J. Gtr.

J. Gtr.

J. Gtr.

E. Bass

Solo

if you've got anick el, won't you lay your money down. O

56

Perc.

J. Gtr.

J. Gtr.

J. Gtr.

J. Gtr.

E. Bass

Solo

ver on their ner, there's hap piness. Peo

58

Perc.

J. Gtr.

J. Gtr.

J. Gtr.

J. Gtr.

E. Bass

Solo

pl come from all around to watch this nice boy.

60

Perc.

Dulc.

J. Gtr.

J. Gtr.

J. Gtr.

E. Bass

Solo

Down on their knees, out here in the street, Willy and Boor-

62

Perc.

Dulc.

J. Gtr.

J. Gtr.

J. Gtr.

E. Bass

Solo

are play in; bring a nick

63

Perc.

Dulc.

J. Gtr.

J. Gtr.

J. Gtr.

E. Bass

Solo

tap your fret. Down on the or ner, out

65

Perc.

Dulc.

J. Gtr.

J. Gtr.

J. Gtr.

E. Bass

Solo

here in the street, Wil ly and the Poor-

66

Perc.

Dulc.

J. Gtr.

J. Gtr.

J. Gtr.

E. Bass

Solo

boys are play in'; bring a nick

67

Perc.

Dulc.

J. Gtr.

J. Gtr. tap your feet. Down on their ner,

J. Gtr.

E. Bass

Solo

69

Perc.

Dulc.

J. Gtr.

J. Gtr. out here in the street, Wil ly and the Poor-

J. Gtr.

E. Bass

Solo

70

Perc.

Dulc.

J. Gtr.

J. Gtr. arplay in; bring anick tap yo fret. Down

J. Gtr.

J. Gtr.

E. Bass

Solo

72

Perc.

Dulc.

J. Gtr.

J. Gtr. on theor ner, out her in tstreet, WilandRoor-

J. Gtr.

J. Gtr.

E. Bass

Solo

74

Perc.

Dulc.

J. Gtr.

J. Gtr.

J. Gtr.

E. Bass

Solo

boys are play in'; bring anick el, tap you feet.

CCR - Down On The Corner

Percussion

♩ = 105,999954

4

6

8

10

12

14

16

18

20

V.S.

Percussion

22

24

26

28

30

32

34

36

38

40

Percussion

42

44

46

48

50

52

54

56

58

60

V.S.

Percussion

62

64

66

68

70

72

74

CCR - Down On The Corner

Dulcimer

♩ = 105,999954

19

22

8

32

35

8

45

48

12

62

65

68

71

V.S.

Dulcimer

74

CCR - Down On The Corner

Jazz Guitar

♩ = 105,999954

3

CCCR

7

11

14 Ear ly in thevenin', just laout supertime, o

17 ver by thehouse, theystart ing touwind. Four kids on theomer, tryin'

20 tbringu up. Wil lypicks a tunout and he blows it on thearp.

23 Down on the cor ner, out her in the street, Wil n the Poor- boys are play in'; bring a nick

26 el, tap your feet. Roost er hits the hard, and peck just got so. Blink

29 ythump the bass and so los for awhile. Poor- boy wangs the drum out on

32 his kalamoo. And il lgoes in to a lance and bu bles on k zoo.

Down on the cor ner, out her in the street, Wil n the Poor- boys are play in'; bring a nick V.S.

35

el, tap your feet.

38

42

Down on the corner,

45

over in the street, Why floor- boys play in'; bring a nick el, tap your feet.

48

2

You don't need me just to hang around, but

54

if you've got a nickel, won't you lay your money down. Over on the corner, there's

57

a happy noise. People come from all round to watch the magic boy.

60

Down on the corner, out here in the street, Why floor- boys play in'; bring a nick

63

el, tap your feet. Down on the corner, out here in the street, Why floor-

66

boys play in'; bring a nick el, tap your feet. Down on the corner,

69

on the street, Willy and Poor- boys are play in'; bring a nick el, tap your feet. Down

72

on the corner, out here in the street, Willy and Poor-

74

boys are play in'; bring a nick el, tap your feet.

♩ = 105,999954

7

10

13

16

18

21

24

27

29

31

V.S.

34

37

40

42

45

48

51

54

57

59

62

65

68

71

74

CCR - Down On The Corner

Jazz Guitar

♩ = 105,999954

7

10

12

15

17

19

22

25

27

29

V.S.

31

34

37

39

41

43

46

49

51

53

55

57

59

62

65

68

71

74

♩ = 105,999954

34

38

42

8

53

57

16

Fretless Electric Bass

CCR - Down On The Corner

♩ = 105,999954

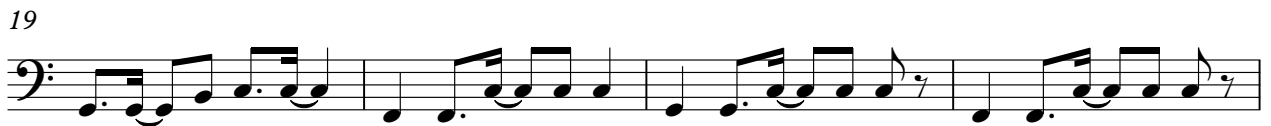

V.S.

43

47

54

58

62

66

70

73

CCR - Down On The Corner

Solo

♩ = 105,999954

10

14

18

21

24

27

30

33

8

44

46

4

52

55

58

61

65

68

71

74

