

CCR - susie q

0.0"
1.1.00
SUSIE-Q / Creedence Clearwater Revival

♩ = 128,000000

Drums

Steel-str. Gt.

Muted Gt.

Steel-str. Gt.

Clean Gt.

Clean Gt.

Overdrive Gt.

Gt. Harmonics

Overdrive Gt.

Distortion Gt.

Fingered Bass

Choir Aahs

Sweep Pad

piano 2

♩ = 128,000000

6

Drums

Steel-str. Gt.

Steel-str. Gt.

Clean Gt.

Distortion Gt.

10

Drums

Steel-str. Gt.

Steel-str. Gt.

Clean Gt.

Clean Gt.

Gt. Harmonics

Distortion Gt.

Fingered Bass

piano 2

14

Drums

Steel-str. Gt.

Steel-str. Gt.

Clean Gt.

Clean Gt.

Distortion Gt.

Fingered Bass

piano 2

18 3

Drums

Steel-str. Gt.

Muted Gt.

Steel-str. Gt.

Clean Gt.

Clean Gt.

Distortion Gt.

Fingered Bass

Choir Aahs

piano 2

21

Drums

Steel-str. Gt.

Muted Gt.

Steel-str. Gt.

Clean Gt.

Clean Gt.

Gt. Harmonics

Distortion Gt.

Fingered Bass

Choir Aahs

piano 2

25

Drums

Steel-str. Gt.

Muted Gt.

Steel-str. Gt.

Clean Gt.

Clean Gt.

Distortion Gt.

Fingered Bass

Choir Aahs

piano 2

29

Drums

Steel-str. Gt.

Muted Gt.

Steel-str. Gt.

Clean Gt.

Clean Gt.

Gt. Harmonics

Distortion Gt.

Fingered Bass

Choir Aahs

piano 2

41

Drums

Muted Gt.

Clean Gt.

Overdrive Gt.

Distortion Gt.

Fingered Bass

piano 2

44

Drums

Muted Gt.

Clean Gt.

Overdrive Gt.

Distortion Gt.

Fingered Bass

piano 2

47 7

Drums

Steel-str. Gt.

Muted Gt.

Steel-str. Gt.

Clean Gt.

Clean Gt.

Overdrive Gt.

Distortion Gt.

Fingered Bass

Sweep Pad

piano 2

51

Drums

Steel-str. Gt.

Steel-str. Gt.

Clean Gt.

Clean Gt.

Gt. Harmonics

Overdrive Gt.

Distortion Gt.

Fingered Bass

Sweep Pad

piano 2

55

Drums

Steel-str. Gt.

Steel-str. Gt.

Clean Gt.

Clean Gt.

Distortion Gt.

Fingered Bass

piano 2

59

Drums

Steel-str. Gt.

Muted Gt.

Steel-str. Gt.

Clean Gt.

Clean Gt.

Distortion Gt.

Fingered Bass

Choir Aahs

piano 2

62 9

Drums

Steel-str. Gt.

Steel-str. Gt.

Clean Gt.

Clean Gt.

Gt. Harmonics

Distortion Gt.

Fingered Bass

piano 2

66

Drums

Steel-str. Gt.

Muted Gt.

Steel-str. Gt.

Clean Gt.

Clean Gt.

Distortion Gt.

Fingered Bass

Choir Aahs

piano 2

69

Drums

Steel-str. Gt.

Muted Gt.

Steel-str. Gt.

Clean Gt.

Clean Gt.

Overdrive Gt.

Distortion Gt.

Fingered Bass

Choir Aahs

piano 2

73

Drums

Steel-str. Gt.

Steel-str. Gt.

Clean Gt.

Clean Gt.

Overdrive Gt.

Distortion Gt.

Fingered Bass

piano 2

77 11

Drums

Steel-str. Gt.

Steel-str. Gt.

Clean Gt.

Clean Gt.

Overdrive Gt.

Distortion Gt.

Fingered Bass

piano 2

81

Drums

Steel-str. Gt.

Steel-str. Gt.

Clean Gt.

Clean Gt.

Overdrive Gt.

Gt. Harmonics

Distortion Gt.

Fingered Bass

piano 2

85

Drums

Steel-str. Gt.

Muted Gt.

Clean Gt.

Overdrive Gt.

Gt. Harmonics

Distortion Gt.

Fingered Bass

piano 2

Tablature for Distortion Gt. (Measures 85-88):

T	0	2	2	2	0	2	1	2	2	2	0	2	0	0	2	2	2	0	2	1	2	2
B																						

89

Drums

Muted Gt.

Clean Gt.

Distortion Gt.

Fingered Bass

piano 2

Tablature for Distortion Gt. (Measures 89-92):

T	2	2	2	2	2	2	2	2	2	2	2	2	2	2	2	2	2	2	2	2	2	2
B																						

92 13

Drums

Steel-str. Gt.

Steel-str. Gt.

Clean Gt.

Clean Gt.

Gt. Harmonics

Distortion Gt.

Fingered Bass

piano 2

96

Drums

Steel-str. Gt.

Steel-str. Gt.

Clean Gt.

Clean Gt.

Distortion Gt.

Fingered Bass

piano 2

100

Drums

Steel-str. Gt.

Steel-str. Gt.

Clean Gt.

Clean Gt.

Distortion Gt.

Fingered Bass

piano 2

104

Drums

Steel-str. Gt.

Muted Gt.

Steel-str. Gt.

Clean Gt.

Clean Gt.

Distortion Gt.

Fingered Bass

Choir Aahs

piano 2

107 15

Drums

Steel-str. Gt.

Steel-str. Gt.

Clean Gt.

Clean Gt.

Gt. Harmonics

Distortion Gt.

Fingered Bass

piano 2

111

Drums

Steel-str. Gt.

Muted Gt.

Steel-str. Gt.

Clean Gt.

Clean Gt.

Distortion Gt.

Fingered Bass

Choir Aahs

piano 2

114

Drums

Steel-str. Gt.

Steel-str. Gt.

Clean Gt.

Clean Gt.

Distortion Gt.

Fingered Bass

piano 2

118

Drums

Steel-str. Gt.

Muted Gt.

Steel-str. Gt.

Clean Gt.

Clean Gt.

Distortion Gt.

Fingered Bass

Choir Aahs

piano 2

121 17

Drums

Steel-str. Gt.

Muted Gt.

Steel-str. Gt.

Clean Gt.

Clean Gt.

Gt. Harmonics

Distortion Gt.

Fingered Bass

Choir Aahs

piano 2

0 3 2 0 0 2 0 2 2 0 2 0 3

124

Drums

Muted Gt.

Clean Gt.

Overdrive Gt.

Distortion Gt.

Fingered Bass

piano 2

2 2 2 2 2 2 2 2 2 2 2 2 2 2 2 2 2

127

Drums

Muted Gt.

Clean Gt.

Overdrive Gt.

Distortion Gt.

Fingered Bass

piano 2

130

Drums

Muted Gt.

Clean Gt.

Overdrive Gt.

Distortion Gt.

Fingered Bass

piano 2

133

Drums

Muted Gt.

Clean Gt.

Overdrive Gt.

Distortion Gt.

Fingered Bass

piano 2

136

Drums

Muted Gt.

Clean Gt.

Overdrive Gt.

Distortion Gt.

Fingered Bass

piano 2

139

Drums

Muted Gt.

Clean Gt.

Overdrive Gt.

Distortion Gt.

Fingered Bass

piano 2

142

Drums

Muted Gt.

Clean Gt.

Overdrive Gt.

Distortion Gt.

Fingered Bass

piano 2

145

Drums

Muted Gt.

Clean Gt.

Overdrive Gt.

Distortion Gt.

Fingered Bass

piano 2

147

Drums

Steel-str. Gt.

Muted Gt.

Clean Gt.

Overdrive Gt.

Distortion Gt.

Fingered Bass

piano 2

Drums

CCR - susie q

♩ = 128,000000

4

7

10

13

16

19

22

25

28

V.S.

Drums

Drums

V.S.

Drums

Drums

♩ = 128,000000

7

11

15

19

2

24

28

2

16

48

52

56

58

2

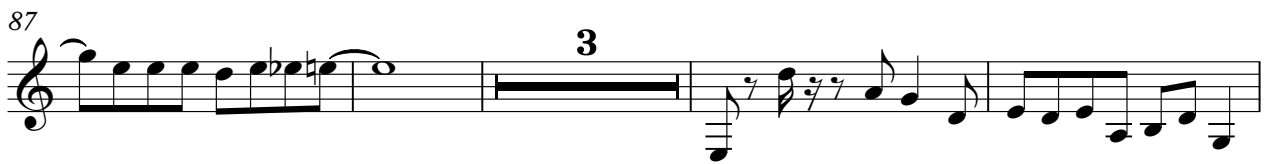
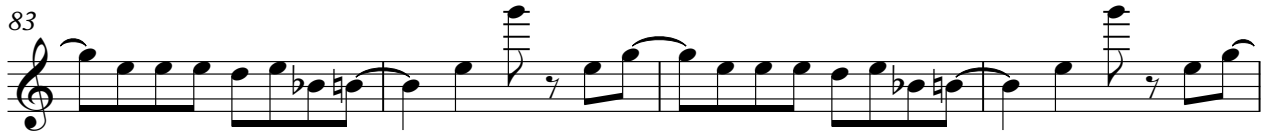

107

111

116

120

124

Muted Gt.

CCR - susie q

♩ = 128,000000

19

21

28

32

34

36

38

40

42

44

V.S.

46

48

12

61

6

68

70

18

89

91

12

104

106

6

113

6

120 2

124

126

128

130

132

134

136

138

140

V.S.

142

144

146

148

CCR - susie q

Steel-str. Gt.

♩ = 128,000000

7

11

15

19

2

24

28

2

16

48

52

56

58

2

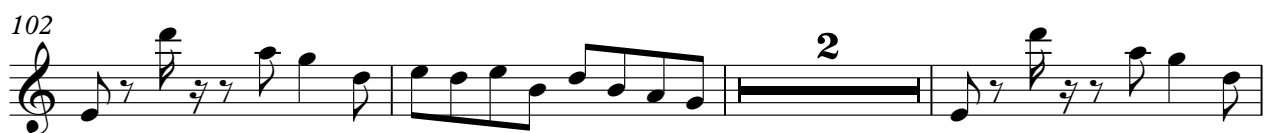
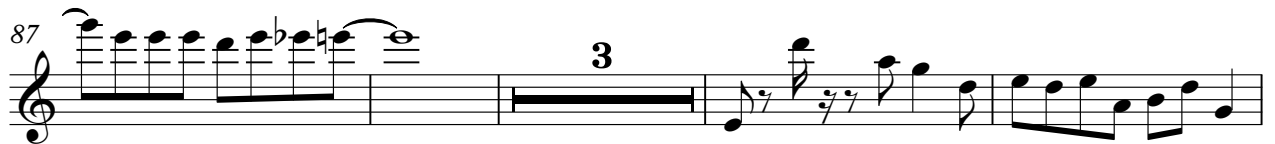
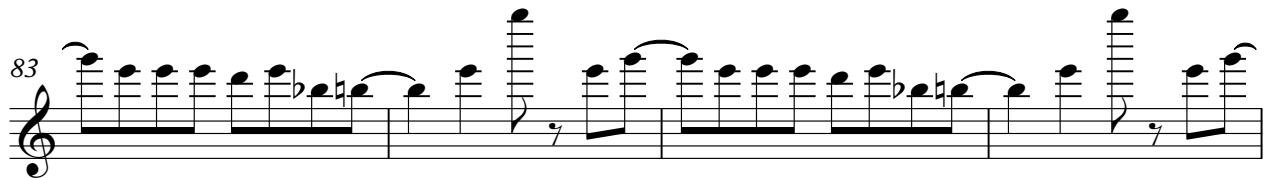
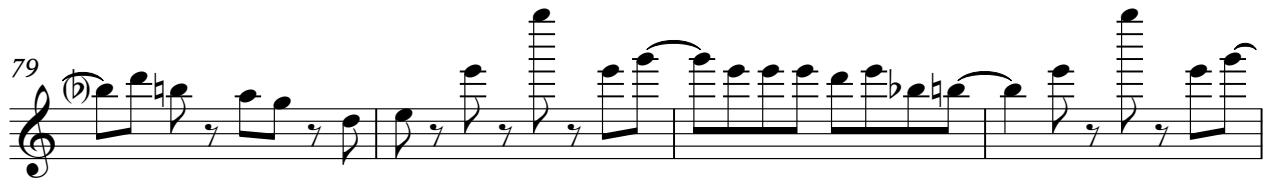

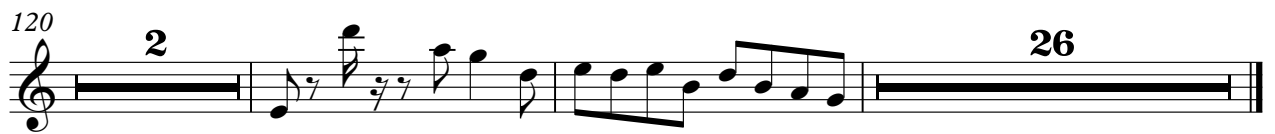

♩ = 128,000000

7

11

15

19

2

24

28

2

16

48

52

56

58

2

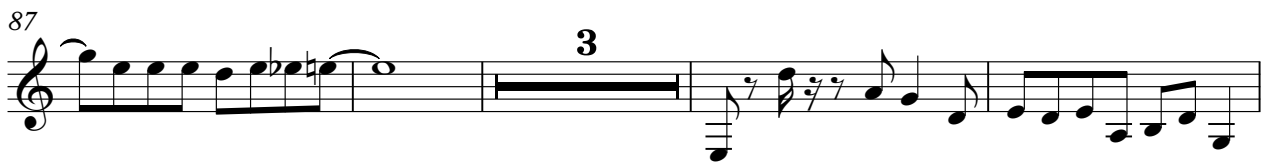
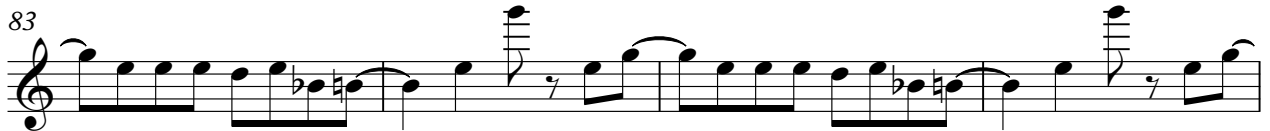

107

111

116

120

Clean Gt.

CCR - susie q

♩ = 128,000000

9

13

17

21

25

29

33

37

41

45

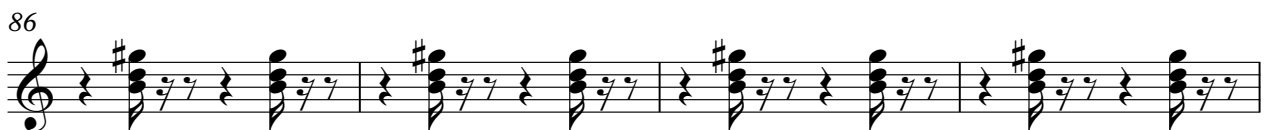

90 2

95

99

103

107

111

115

119

123

127

131

135

139

143

146

Overdrive Gt.

CCR - susie q

♩ = 128,000000

71

75

79

83

86

61

Gt. Harmonics

CCR - susie q

♩ = 128,000000

11 9

23

7 7 13

52

11 17

82

3 7

95

15 11

122

27

Overdrive Gt.

CCR - susie q

♩ = 128,000000

31

35

39

42

46

73

125

130

134

137

140

V.S.

2

Overdrive Gt.

143

146

148

CCR - susie q

Distortion Gt.

♩ = 128,000000

7

E									
B									
G									
D									
A									
E									
A									

11

T									
A	2	0	2	0	2	0			
B							3	0	

15

T									
A	2	0	2	0	2	0			
B							3	0	

19

T									
A	2	0	2	0	2	0			
B							3	0	

24

T									
A	2	0	2	0	2	0			
B							3	0	

28

T									
A	2	0	2	0	2	0			
B							3	0	

32

T									
A	2	0	2	0	2	0	2	0	2
B									

34

T									
A	2	0	2	0	2	0	2	0	2
B									

37

T									
A	0								
B	3	2							

40

T									
A	2	0	2	0	2	0	2	0	2
B									

V.S.

T																			
A	2	2	2	2	2	2	2	2	2	2	2	2	2	2	2	2	2	2	2
B	0	0	0	0	0	0	0	0	0	0	0	0	0	0	0	0	0	0	0

45

T	0																		
A	3	4																	
B	0	2	2	2	2	2	2	2	2	2	2	2	2	2	2	2	2	2	2

48

T		3																	
A		2	0			2	0	2			0			2	0			2	0
B	0								0	2			3	0					3

52

T		3																	
A		2	0			2	0	2			0			2	0			2	0
B	0								0	2			3	0					3

56

T		3																	
A		2	0			2	0	2			0			2	0			2	0
B	0								0	2			3	0					3

60

T						3													
A	2	2	4	0	4			2	0			2	0	2			2	0	0
B	0	0	2	3	2	0						2	0	2	0	3	0		

65

T						3													
A	2	0	2		0			2	0	2			2	0	2	0	3	2	4
B	0			0	2	3	0						2	0	3	0		3	2

70

T		3																	
A		2	0			2	0	2			2	0		2	0			1	0
B	0								2			2	0	3	0		1	1	0

74

T			0																
A		2				1	1	0			2	0		1	1	0		2	0
B	0						1	2			0	3	5	0		1		2	0

78

T																			
A		2				1	1	0			2	0		2	0		0	2	2
B	0						1	2			0	3	5	0			2	2	2

T																			
A	2	2	0	2	0	0	2	2	2	0	2	1	2	2	2	0	2	1	2
B																			

86

T																				
A	2	2	0	2	0	0	2	2	2	0	2	1	2	2	2	2	0	2	1	2
B														2	2	2	2	2	2	2

90

T																				
A	2	2	0	2	0	0	2	2	2	0	2	1	2	2	2	2	0	2	1	2
B	0	0	0	0	0	0	0	0	0	0	0	0	0	0	0	0	0	0	0	0

93

T																				
A	2	0	2	0	2	0	0	2	0	2	0	2	0	2	0	2	0	0	0	0
B																				

97

T																				
A	2	0	2	0	2	0	0	2	0	2	0	2	0	2	0	2	0	0	0	0
B																				

101

T																				
A	2	0	2	0	2	0	0	2	0	2	0	2	0	2	0	2	0	0	4	4
B																			3	2

106

T																				
A	2	0	2	0	2	0	0	2	0	2	0	2	0	2	0	2	0	0	0	0
B																				

110

T																				
A	2	0	2	0	2	0	0	2	0	2	0	2	0	2	0	2	0	0	4	4
B																			3	2

115

T																				
A	2	0	2	0	2	0	0	2	0	2	0	2	0	2	0	2	0	0	0	0
B																				

119

T																				
A	2	0	2	0	2	0	0	2	0	2	0	2	0	2	0	2	0	0	4	4
B																			3	2

V.S.

T																
A																
B	2	2	2	2	2	2	2	2	2	2	2	2	2	2	2	2
	0	0	0	0	0	0	0	0	0	0	0	0	0	0	0	0

126

T																
A																
B	2	2	2	2	2	2	2	2	2	2	2	2	2	2	2	2
	0	0	0	0	0	0	0	0	0	0	0	0	0	0	0	0

128

T																
A																
B	2	2	2	2	2	2	2	2	2	2	2	2	2	2	2	2
	0	0	0	0	0	0	0	0	0	0	0	0	0	0	0	0

130

T																
A																
B	2	2	2	2	2	2	2	2	2	2	2	2	2	2	2	2
	0	0	0	0	0	0	0	0	0	0	0	0	0	0	0	0

132

T																
A																
B	2	2	2	2	2	2	2	2	2	2	2	2	2	2	2	2
	0	0	0	0	0	0	0	0	0	0	0	0	0	0	0	0

134

T																
A																
B	2	2	2	2	2	2	2	2	2	2	2	2	2	2	2	2
	0	0	0	0	0	0	0	0	0	0	0	0	0	0	0	0

136

T																
A																
B	2	2	2	2	2	2	2	2	2	2	2	2	2	2	2	2
	0	0	0	0	0	0	0	0	0	0	0	0	0	0	0	0

138

T																
A																
B	2	2	2	2	2	2	2	2	2	2	2	2	2	2	2	2
	0	0	0	0	0	0	0	0	0	0	0	0	0	0	0	0

140

T																
A																
B	2	2	2	2	2	2	2	2	2	2	2	2	2	2	2	2
	0	0	0	0	0	0	0	0	0	0	0	0	0	0	0	0

142

T																
A																
B	2	2	2	2	2	2	2	2	2	2	2	2	2	2	2	2
	0	0	0	0	0	0	0	0	0	0	0	0	0	0	0	0

T																	
A	2	2	2	2	2	2	2	2	2	2	2	2	2	2	2	2	2
B	0	0	0	0	0	0	0	0	0	0	0	0	0	0	0	0	0

T																	
A	2	2	2	2	2	2	2	2	2	2	2	2	2	2	2	2	2
B	0	0	0	0	0	0	0	0	0	0	0	0	0	0	0	0	0

T	0	2	0	2	0	2	0	2	0	2	0	2	0	2	0	2	0
A																	
B																	

Fingered Bass

CCR - susie q

♩ = 128,000000

9

13

17

21

25

29

33

37

41

45

V.S.

49

53

57

61

65

69

73

77

81

85

89

93

97

101

105

109

113

117

121

125

V.S.

129

133

137

141

145

148

Choir Aahs

CCR - susie q

♩ = 128,000000

19 6

30

30 6

70

34 6

113

6 28

Sweep Pad

CCR - susie q

♩ = 128,000000

47

51

97

piano 2

CCR - susie q

♩ = 128,000000

11

18

25

31

38

45

51

59

66

72

V.S.

77

81

86

93

101

108

115

122

128

136

141

145

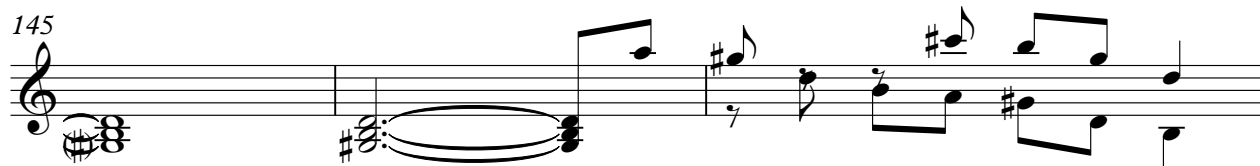

148

