

No Doubt - Hella good

♩ = 116,000084

Percussion

5

Perc.

E. Bass

E. Bass

Orch. Hit

Lead 5

8

Perc.

E. Bass

E. Bass

Orch. Hit

Lead 1

Lead 5

18.6"
10.1,00
COUPLET 1

10

Perc.

E. Bass

Lead 1

Lead 5

12

Perc.

E. Bass

E. Bass

Orch. Hit

Lead 1

Lead 5

14

Perc.

E. Bass

Lead 1

Lead 5

16

Perc.

E. Bass

E. Bass

Orch. Hit

Lead 1

Lead 5

18

Perc.

E. Bass

E. Bass

Orch. Hit

Lead 1

Lead 1

Lead 5

Lead 8

20

22

24

Perc.

E. Bass

E. Bass

S. Bass

Orch. Hit

Lead 1

Lead 5

51.7"
26.1.02
REFRAIN

26

Perc.

E. Bass

E. Bass

S. Bass

Orch. Hit

Lead 1

Lead 5

Lead 8

29

Perc.

E. Bass

E. Bass

S. Bass

Tape Smp. Str

Orch. Hit

Lead 1

Lead 5

Lead 8

32

Perc.

E. Bass

E. Bass

S. Bass

Tape Smp. Str

Orch. Hit

Lead 5

1'08.2"
34.1,00
COUPLET 2

34

Perc.

E. Bass

Lead 1

Lead 1

Lead 5

Lead 8

36

Perc.

E. Bass

E. Bass

Orch. Hit

Lead 1

Lead 5

38

Perc.

E. Bass

Lead 1

Lead 1

Lead 5

Lead 8

40

Perc.

E. Bass

E. Bass

Orch. Hit

Lead 1

Lead 5

42

Perc.

E. Bass

E. Bass

Orch. Hit

Lead 1

Lead 1

Lead 5

Lead 8

44

Perc.

E. Bass

E. Bass

Orch. Hit

Lead 1

Lead 5

46

Perc.

E. Bass

Lead 1

Lead 1

Lead 5

Lead 8

48

Perc.

E. Bass

E. Bass

Orch. Hit

Lead 1

Lead 5

1'41.3"
50.1,00
REFRAIN

50

Perc.

E. Bass

E. Bass

S. Bass

Orch. Hit

Lead 1

Lead 5

Lead 8

Musical score for Percussion, E. Bass, S. Bass, Tape Smp. Str, Orch. Hit, Lead 1, Lead 5, and Lead 8. The score is written in 4/4 time and includes various musical notations such as stems, beams, and rests.

The score consists of the following parts:

- Perc.**: Percussion part with a drum set notation (snare, hi-hat, kick) and various rhythmic patterns.
- E. Bass**: Electric Bass part, first staff, featuring a melodic line with eighth and sixteenth notes.
- E. Bass**: Electric Bass part, second staff, featuring a melodic line with eighth and sixteenth notes.
- S. Bass**: Sub Bass part, featuring a rhythmic line with eighth notes.
- Tape Smp. Str**: Tape Sample String part, featuring a melodic line with eighth and sixteenth notes.
- Orch. Hit**: Orchestral Hit part, featuring a melodic line with eighth and sixteenth notes.
- Lead 1**: Lead 1 part, featuring a melodic line with eighth and sixteenth notes.
- Lead 5**: Lead 5 part, featuring a melodic line with eighth and sixteenth notes.
- Lead 8**: Lead 8 part, featuring a melodic line with eighth and sixteenth notes.

56

Perc.

E. Bass

E. Bass

S. Bass

Tape Smp. Str

Orch. Hit

Lead 1

Lead 5

Lead 8

59

Perc.

E. Bass

E. Bass

S. Bass

Orch. Hit

Lead 5

62

Perc.

E. Bass

E. Bass

S. Bass

Tape Smp. Str.

Orch. Hit

Lead 1

Lead 5

Lead 8

65

Perc.

E. Bass

E. Bass

S. Bass

Tape Smp. Str

Orch. Hit

Lead 1

Lead 5

69

Perc.

E. Bass

Orch. Hit

Lead 1

73

Perc.

E. Bass

E. Bass

E. Bass

Orch. Hit

Lead 1

Lead 1

Lead 5

Lead 8

76

Perc.

E. Bass

E. Bass

E. Bass

Orch. Hit

Lead 1

Lead 5

78

Perc.

E. Bass

E. Bass

Lead 1

Lead 1

Lead 5

Lead 8

80

Perc.

E. Bass

E. Bass

E. Bass

Orch. Hit

Lead 1

Lead 5

82

Perc.

E. Bass

E. Bass

S. Bass

Orch. Hit

Lead 1

Lead 5

Lead 8

85

88

Perc.

E. Bass

E. Bass

S. Bass

Tape Smp. Str

Orch. Hit

Lead 1

Lead 5

Lead 8

91

Perc.

E. Bass

E. Bass

S. Bass

Orch. Hit

Lead 5

94

Perc.

E. Bass

E. Bass

S. Bass

Tape Smp. Str

Orch. Hit

Lead 1

Lead 5

Lead 8

96

Perc.

E. Bass

E. Bass

S. Bass

Orch. Hit

Lead 1

Lead 5

No Doubt - Hella good

Percussion

♩ = 116,000084

5

9

13

17

21

25

28

30

32

V.S.

Percussion

35

39

43

47

50

52

54

56

58

60

Percussion

62

64

67

73

77

81

83

85

87

89

V.S.

4

Percussion

91

93

95

No Doubt - Hella good

Electric Bass

♩ = 116,000084

4

8

13

18

21

26

30

34

40

43

48

52

56

60

64

68

72

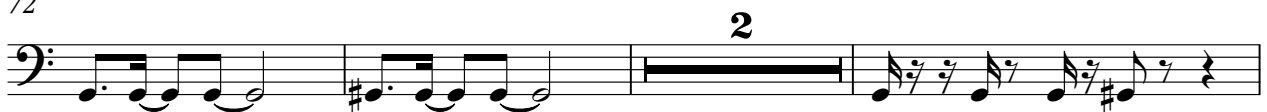

77

82

86

90

94

52

56

60

64

74

77

79

82

86

90

94

Synth Bass

No Doubt - Hella good

♩ = 116,000084

24

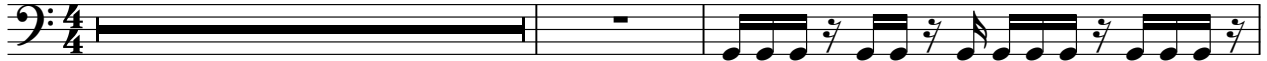

27

29

31

33

16

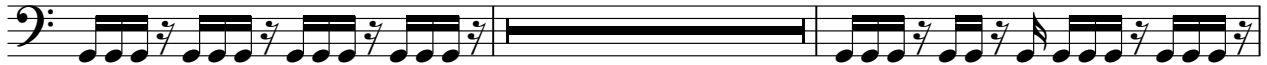

51

53

55

57

59

V.S.

61

63

65

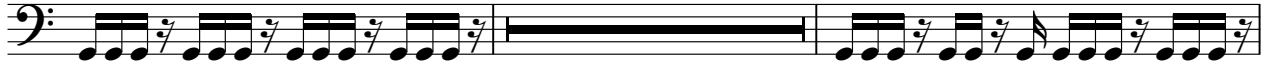

83

85

87

89

91

93

95

Tape Sampler Keyboard [Strings] No Doubt - Hella good

♩ = 116,000084

30 2 21 2

57

5 2 21

87

2 5 3

Orchestra Hit

No Doubt - Hella good

♩ = 116,000084

4

8

13

18

21

26

30

34

40

43

88

92

95

Lead 1 (Square)

No Doubt - Hella good

♩ = 116,000084

8

11

13

15

17

19

21

23

25

8

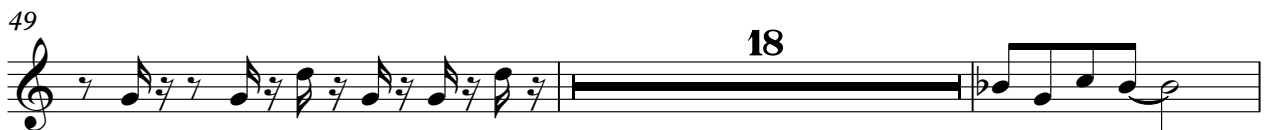

Lead 1 (Square)

77

79

No Doubt - Hella good

Lead 1 (Square)

♩ = 116,000084

17 2

22 2

27 3 3

35 2

40 2 2

46 2

51 3 3 3

62 11

75 2

80 2 3 3

2

Lead 1 (Square)

90

95

Lead 5 (Charang)

No Doubt - Hella good

♩ = 116,000084

4

7

9

11

13

15

17

19

21

23

V.S.

Lead 5 (Charang)

49

52

56

60

64

74

76

78

80

82

86

90

94

96

No Doubt - Hella good

Lead 8 (Bass + Lead)

♩ = 116,000084

17 2

22 2

27 3 3

35 2

40 2 2

46 2

51 3 3 3

62 11

75 2

80 2 3 3

2

Lead 8 (Bass + Lead)

90
