

Ce Soir On Danse - Cocktail Surprise

♩ = 129,000076

SNARE
HY-HAT
GUITARE

6

SNARE
HY-HAT
COC--SURPRISE
GUITARE

10

SNARE
CRASH
CRASH
CYNBALE
COC--SURPRISE
GUITARE

13

17

21

SNARE

CRASH

CRASH

CYNBALE

BASS DRUM

COC--SURPRISE

GUITARE

ORGUE

25

SNARE

CRASH

CYNBALE

TOM--BAS

BASS DRUM

COC--SURPRISE

ORGUE

28

31

34

37

41

45

49

SNARE
CRASH
CRASH
CYNBALE
HY-HAT
BASS DRUM
TOM--MEDIUM
COC--SURPRISE
GUITARE
ORGUE]

54

SNARE
CRASH
HY-HAT
TOM--BAS
BASS DRUM
TOM --HY
TOM--MEDIUM
COC--SURPRISE
GUITARE
GUITARE
ORGUE]

57

SNARE

CRASH

HY-HAT

TOM--BAS

BASS DRUM

TOM --HY

TOM--MEDIUM

COC--SURPRISE

GUITARE

GUITARE

ORGUE]

60

SNARE

CRASH

HY-HAT

TOM--BAS

BASS DRUM

TOM --HY

TOM--MEDIUM

COC--SURPRISE

GUITARE

GUITARE

ORGUE]

63

SNARE

CRASH

CRASH

HY-HAT

BASS DRUM

TOM --HY

TOM--MEDIUM

COC--SURPRISE

GUITARE

GUITARE

ORGUE

66

69

74

SNARE
CRASH
HY-HAT
BASS DRUM
COC--SURPRISE
GUITARE

78

SNARE
HY-HAT
BASS DRUM
COC--SURPRISE
GUITARE

81

SNARE
HY-HAT-OPEN BASS DRU
CRASH
HY-HAT
BASS DRUM
TEMBOURINNE
COC--SURPRISE
GUITARE

84

87

90

SNARE

HY-HAT-OPEN BASS DRU

HY-HAT

BASS DRUM

TEMBOURINNE

COC--SURPRISE

GUITARE

93

SNARE

CRASH

HY-HAT

BASS DRUM

TEMBOURINNE

COC--SURPRISE

GUITARE

96

101

105

110

115

SNARE
CYMBALE
BASS DRUM
COC--SURPRISE
GUITARE
GUITARE

120

SNARE
CRASH
CRASH
CYMBALE
BASS DRUM
COC--SURPRISE
GUITARE

124

127

130

133

136

139

143

SNARE

CRASH

CRASH

CYNBALE

BASS DRUM

COC--SURPRISE

GUITARE

ORGUE

BRASS

146

SNARE

CRASH

CYNBALE

BASS DRUM

COC--SURPRISE

GUITARE

ORGUE

150

SNARE
CRASH
CRASH
CYNBALE
BASS DRUM
COC--SURPRISE
GUITARE
ORGUE]

153

SNARE
CRASH
CRASH
CYNBALE
COC--SURPRISE
GUITARE
ORGUE]

156

SNARE

CRASH

HY-HAT

BASS DRUM

COC--SURPRISE

GUITARE

GUITARE

ORGUE

160

SNARE

HY-HAT

BASS DRUM

COC--SURPRISE

GUITARE

ORGUE

163

168

171

174

178

SNARE
CRASH
CRASH
HY-HAT
TOM--BAS
BASS DRUM
TOM--HY
TOM--MEDIUM
COC--SURPRISE
GUITARE
GUITARE
ORGUE
BRASS
BASS & LEAD

182

SNARE
HY-HAT
BASS DRUM
COC--SURPRISE
BASS & LEAD

185

SNARE

HY-HAT

BASS DRUM

COC--SURPRISE

BASS & LEAD

188

SNARE

HY-HAT

BASS DRUM

COC--SURPRISE

BASS & LEAD

192

SNARE

HY-HAT

BASS DRUM

COC--SURPRISE

BASS & LEAD

195

SNARE

HY-HAT

BASS DRUM

COC--SURPRISE

BASS & LEAD

199

BASS DRUM

COC--SURPRISE

BASS & LEAD

202

SNARE

HY-HAT

BASS DRUM

COC--SURPRISE

BASS & LEAD

205

SNARE

HY-HAT

BASS DRUM

COC--SURPRISE

BASS & LEAD

208

SNARE

HY-HAT

BASS DRUM

COC--SURPRISE

BASS & LEAD

212

215

219

223

SNARE
CRASH
CYNBALE
BASS DRUM
TEMBOURINNE
COC--SURPRISE
GUITARE

226

SNARE
CYNBALE
BASS DRUM
TEMBOURINNE
COC--SURPRISE
GUITARE

229

SNARE

CRASH

CYNBALE

BASS DRUM

TEMBOURINNE

COC--SURPRISE

GUITARE

233

SNARE

CRASH

CYNBALE

BASS DRUM

TEMBOURINNE

COC--SURPRISE

GUITARE

236

SNARE
CYNBALE
BASS DRUM
TEMBOURINNE
COC--SURPRISE
GUITARE

239

SNARE
CRASH
CYNBALE
BASS DRUM
TEMBOURINNE
COC--SURPRISE
GUITARE

242

SNARE

CYNBALE

BASS DRUM

TEMBOURINNE

COC--SURPRISE

GUITARE

245

SNARE

CRASH

CYNBALE

BASS DRUM

TEMBOURINNE

COC--SURPRISE

GUITARE

248

SNARE

CYNBALE

BASS DRUM

TEMBOURINNE

COC--SURPRISE

GUITARE

251

SNARE

CYNBALE

BASS DRUM

TEMBOURINNE

COC--SURPRISE

GUITARE

254

SNARE
CRASH
CYNBALE
BASS DRUM
TEMBOURINNE
COC--SURPRISE
GUITARE

258

SNARE
CYNBALE
BASS DRUM
TEMBOURINNE
COC--SURPRISE
GUITARE

261

SNARE

CRASH

CYNBALE

BASS DRUM

TEMBOURINNE

COC--SURPRISE

GUITARE

ORGUE

264

SNARE

CYNBALE

BASS DRUM

TEMBOURINNE

COC--SURPRISE

GUITARE

ORGUE

267

SNARE

CYNBALE

BASS DRUM

TEMBOURINNE

COC--SURPRISE

GUITARE

ORGUE]

270

SNARE

HY-HAT-OPEN BASS DRU

CRASH

CRASH

CYNBALE

TOM--BAS

BASS DRUM

TOM --HY

TOM--MEDIUM

TEMBOURINNE

COC--SURPRISE

GUITARE

ORGUE]

274

SNARE
HY-HAT-OPEN BASS DRU
CRASH
CYNBALE
TEMBOURINNE
COC--SURPRISE
GUITARE
GUITARE

277

SNARE
HY-HAT-OPEN BASS DRU
CRASH
CYNBALE
TEMBOURINNE
COC--SURPRISE
GUITARE
GUITARE

280

SNARE
HY-HAT-OPEN BASS DRU
CYNBALE
TEMBOURINNE
COC--SURPRISE
GUITARE
GUITARE

283

SNARE
HY-HAT-OPEN BASS DRU
CRASH
CYNBALE
TEMBOURINNE
COC--SURPRISE
GUITARE
GUITARE

286

SNARE

HY-HAT-OPEN BASS DRU

CRASH

CRASH

CYNBALE

TEMBOURINNE

COC--SURPRISE

GUITARE

GUITARE

Grand staff

290

SNARE

HY-HAT-OPEN BASS DRU

CRASH

CRASH

CYNBALE

TEMBOURINNE

COC--SURPRISE

GUITARE

GUITARE

Grand staff

294

SNARE

HY-HAT-OPEN BASS DRU

CRASH

CRASH

CYNBALE

TEMBOURINNE

COC--SURPRISE

GUITARE

298

SNARE

HY-HAT-OPEN BASS DRU

CRASH

CRASH

CYNBALE

TEMBOURINNE

COC--SURPRISE

GUITARE

302

SNARE

HY-HAT-OPEN BASS DRU

CRASH

CYNBALE

TEMBOURINNE

COC--SURPRISE

GUITARE

306

SNARE

HY-HAT-OPEN BASS DRU

CRASH

CRASH

CYNBALE

HY-HAT

BASS DRUM

TEMBOURINNE

COC--SURPRISE

GUITARE

ORGUE

310

SNARE
CRASH
HY-HAT
BASS DRUM
COC--SURPRISE
ORGUE]

314

SNARE
CRASH
CRASH
CYNBALE
HY-HAT
BASS DRUM
COC--SURPRISE
GUITARE
ORGUE]

318

SNARE
CRASH
HY-HAT
BASS DRUM
COC--SURPRISE
ORGUE]

321

325

327

SNARE

CRASH

CRASH

CYNBALE

BASS DRUM

COC--SURPRISE

GUITARE

ORGUE]

SNARE

Ce Soir On Danse - Cocktail Surprise

♩ = 129,000076

7

13

19

24

30

36

41

46

3

53

59

65

73

79

85

91

97

103

110

SNARE

115

2

121

127

133

139

145

151

157

163

4

172

4

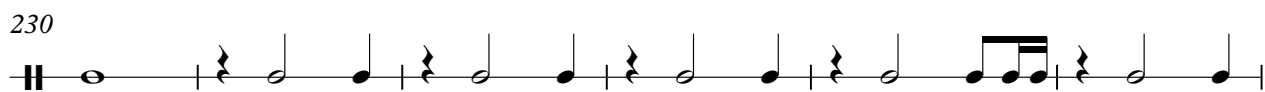
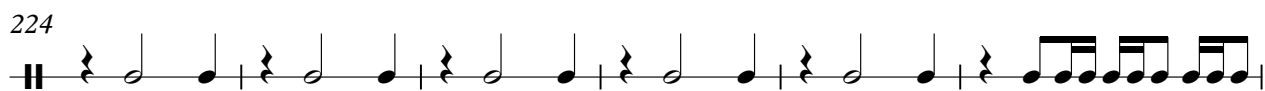

SNARE

236

242

248

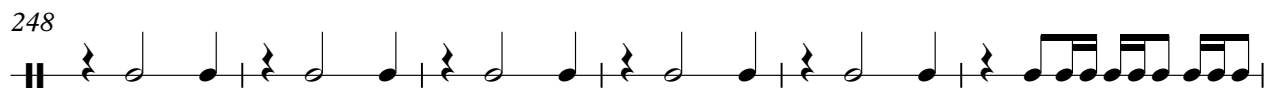

254

261

266

272

278

284

290

V.S.

296

302

308

313

318

323

326

HY-HAT-OPEN BASS DRU

Ce Soir On Danse - Cocktail Surprise

♩ = 129,000076

14 66

83 3 4 36

128 3 3

137 134

275

281

287

293

299

305 21

CRASH

Ce Soir On Danse - Cocktail Surprise

♩ = 129,000076

11 2 4

21 2 3 5

35 5 5

51 3 5

64 3 5 9

85 7 15 11

121

130

138 2 7

152 2 5

2

CRASH

164

177

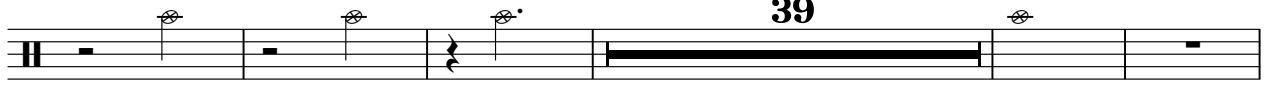

221

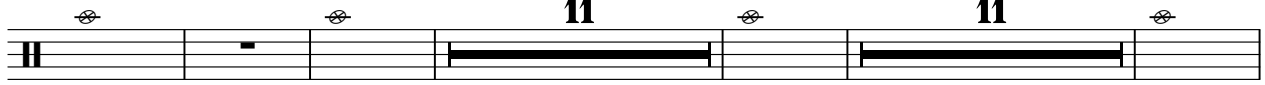

248

280

299

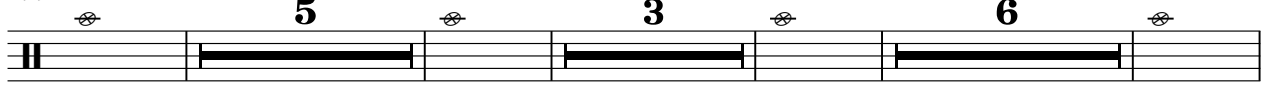

317

CRASH

Ce Soir On Danse - Cocktail Surprise

♩ = 129,000076

9 4 5

22 2 5 3

36 6 3

51 6 3

65 2 4 7

82 7 9 11

112 10 2

129 2 2 2

140 4 3

152 7

2

CRASH

163

176

221

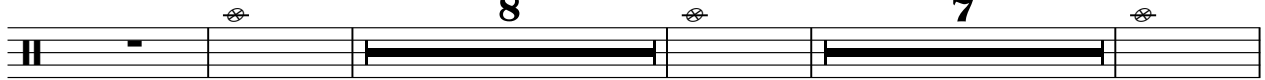

240

276

294

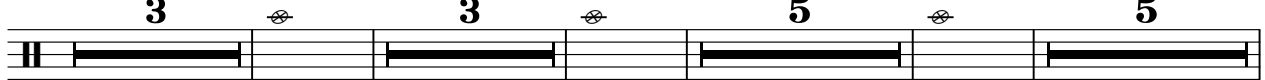

313

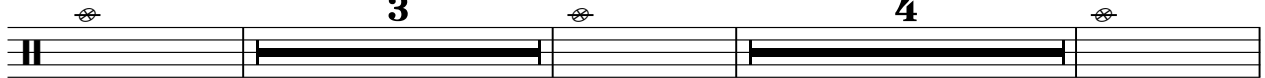

323

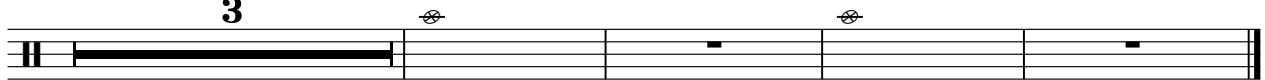

CYNBALE

Ce Soir On Danse - Cocktail Surprise

♩ = 129,000076

9

13

17

21

25

29

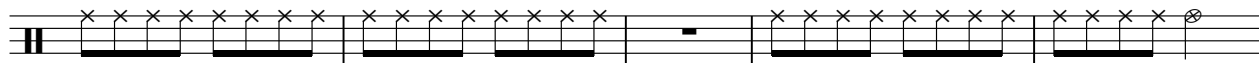

34

38

42

46

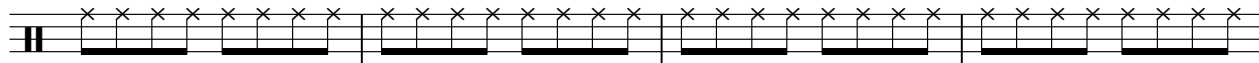

V.S.

CYMBOL

50

49

102

106

4

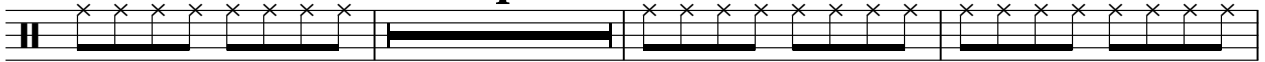

113

117

2

122

15

140

144

148

152

156

63

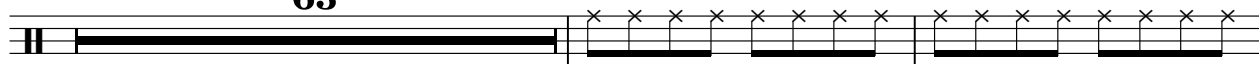

221

225

229

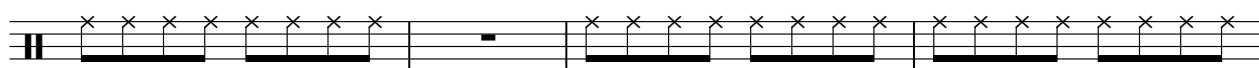

233

237

241

245

249

252

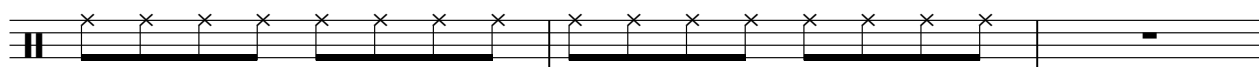

CYNBALE

255

259

263

267

271

275

279

283

287

291

295

299

303

307

317

326

Ce Soir On Danse - Cocktail Surprise

HY-HAT

♩ = 129,000076

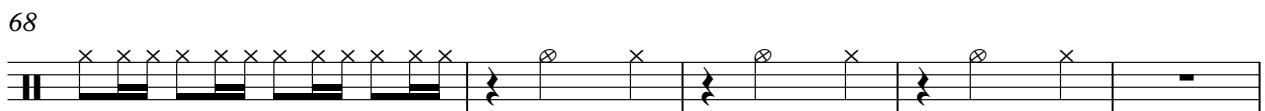
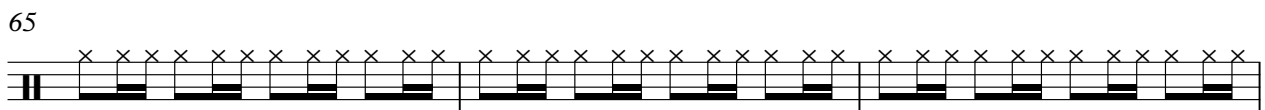
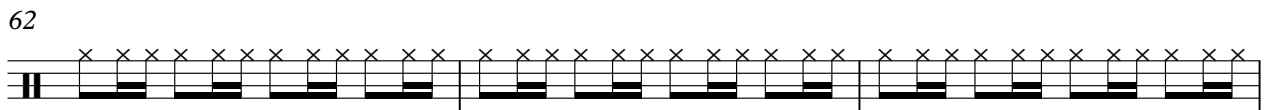
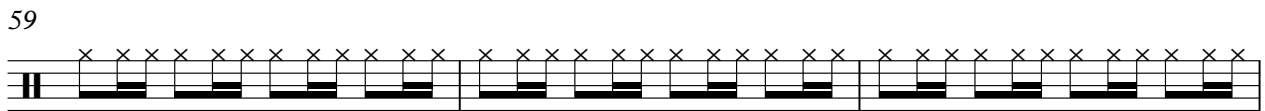
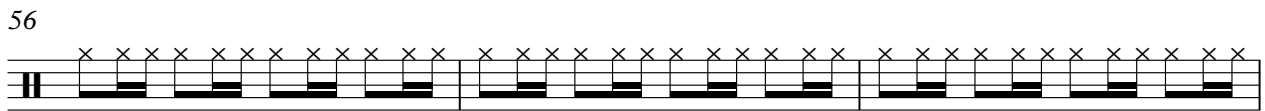
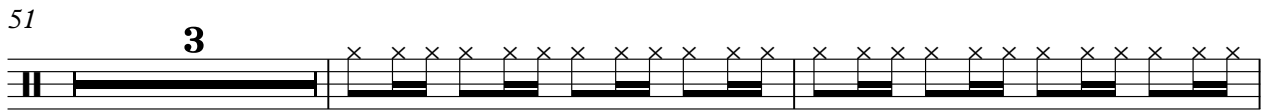
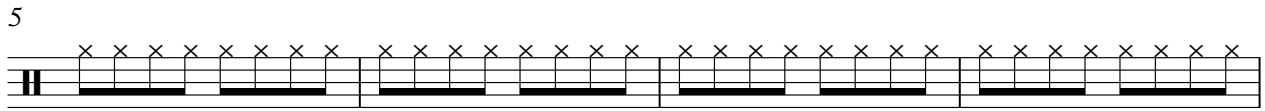

2

HY-HAT

73

78

82

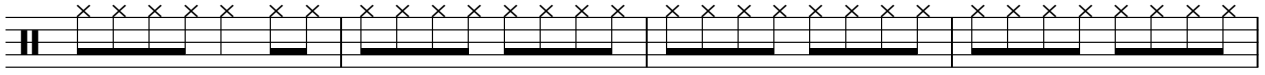

86

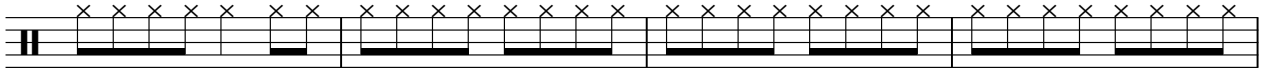

90

94

125

127

130

133

135

138

158

162

169

173

180

183

186

189

4

HY-HAT

192

196

202

205

208

212

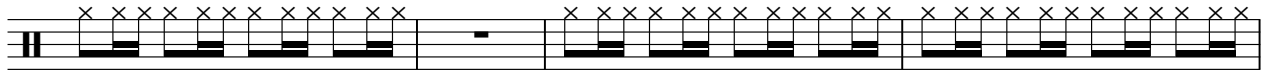

216

309

313

318

HY-HAT

322

TOM--BAS

Ce Soir On Danse - Cocktail Surprise

♩ = 129,000076

14 9

27 3

35 6

45 11

61 5 98

167 11 90

270 59

BASS DRUM

Ce Soir On Danse - Cocktail Surprise

♩ = 129,000076

26

33

40

47

55

62

69

75

81

V.S.

BASS DRUM

87

93

99

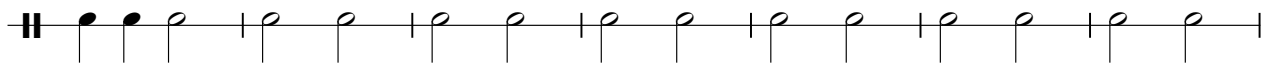

106

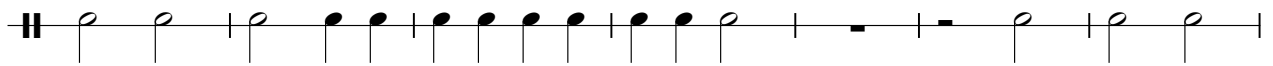

113

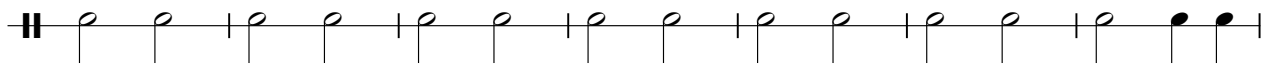

120

128

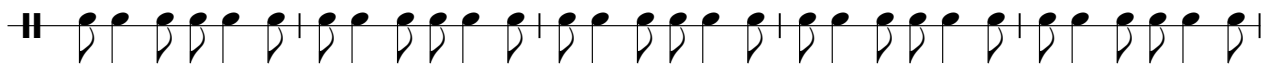

133

138

146

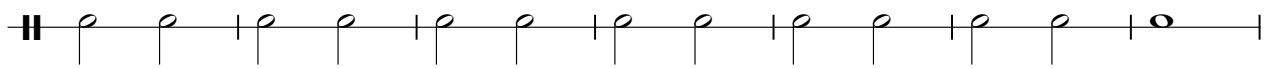

153

161

167

173

179

186

193

199

205

212

V.S.

219

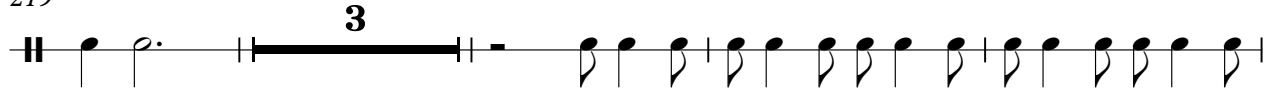

226

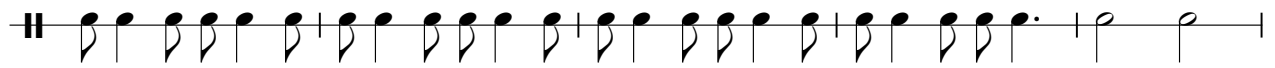

231

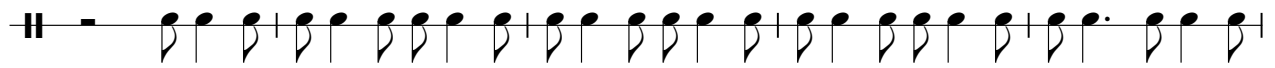

236

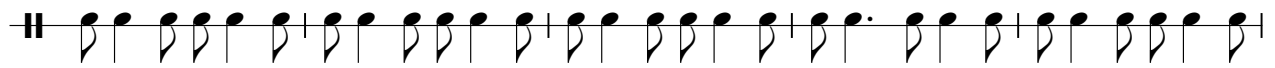

241

246

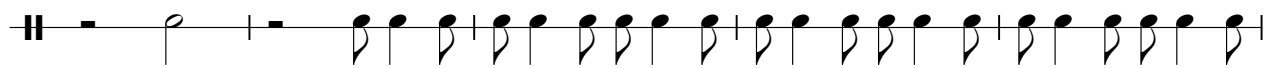

251

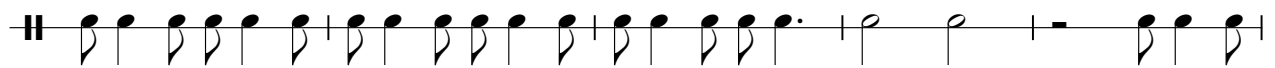

256

261

266

BASS DRUM

271

38

313

320

324

3

TOM --HY

Ce Soir On Danse - Cocktail Surprise

♩ = 129,000076

14 15

32 24

60

66 95

164 8

176

180 90 59

TOM---MEDIUM

Ce Soir On Danse - Cocktail Surprise

♩ = 129,000076

14 15

32 21 2

58

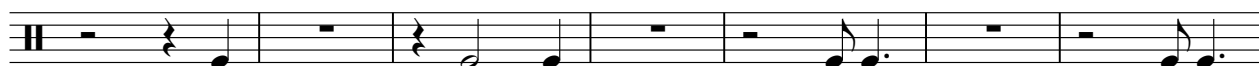

65 95

165 8

178 90

270 59

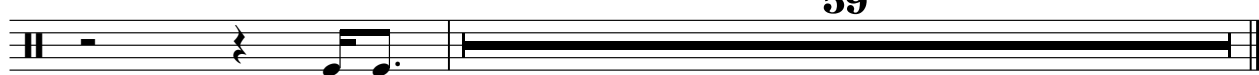

TEMBOURINNE

Ce Soir On Danse - Cocktail Surprise

♩ = 129,000076

14

2

4

65

82

88

94

126

224

231

237

243

249

TEMBOURINNE

255

261

267

273

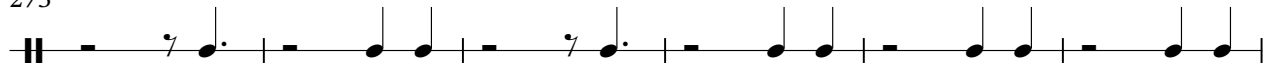

279

285

291

297

303

307

21

COC--SURPRISE

Ce Soir On Danse - Cocktail Surprise

♩ = 129,000076

5

8

12

17

21

24

29

34

39

44

V.S.

COC--SURPRISE

139

144

147

150

153

156

161

166

171

175

180

185

190

195

202

207

212

217

221

224

V.S.

257
260
263
266
269
273
277
282
287
291

V.S.

327

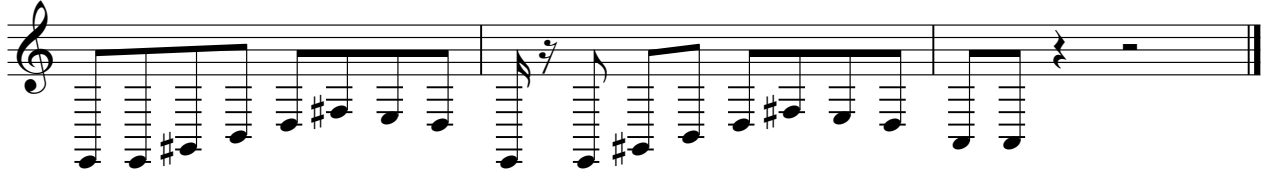

GUITARE

Ce Soir On Danse - Cocktail Surprise

♩ = 129,000076

9

12

15

18

34

54

58

62

67

71

75

V.S.

78

81

84

86

89

92

95

100

104

109

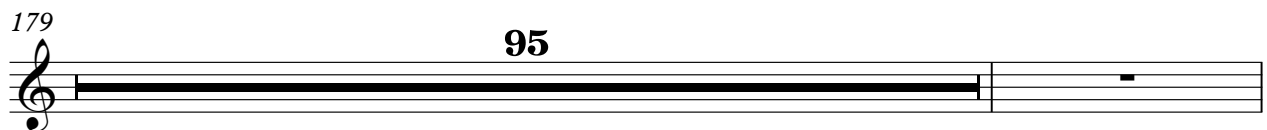

275

277

279

281

284

286

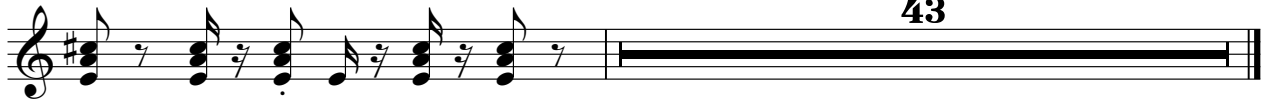

Ce Soir On Danse - Cocktail Surprise

GUITARE

♩ = 129,000076

2

7

5

15

4

22

22

46

49

53

56

59

62

V.S.

65

68

28

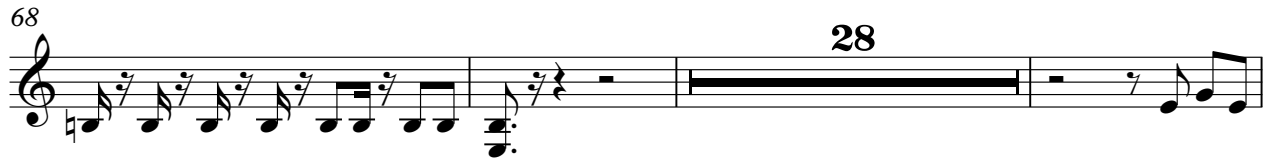

99

104

109

114

120

123

127

133

140

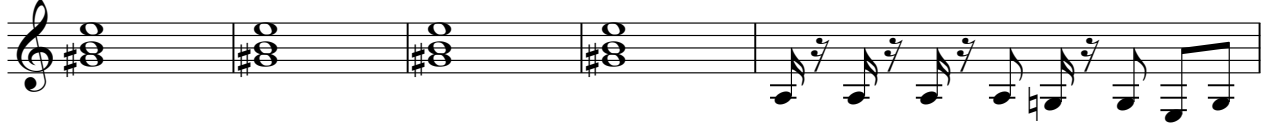

145

148

151

154

157

219

222

226

231

V.S.

234

237

240

243

246

251

256

261

264

267

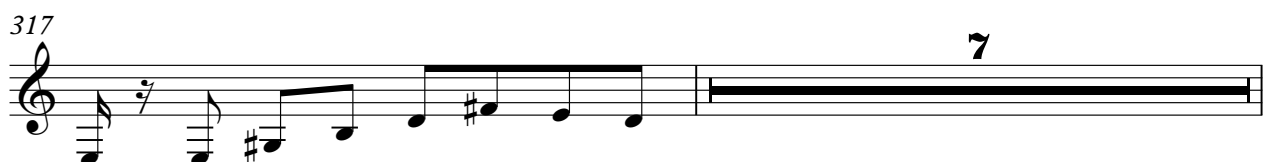
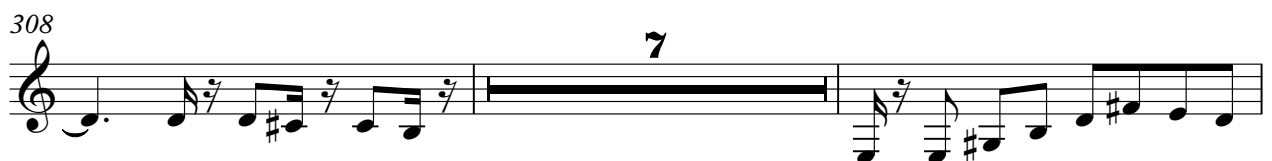
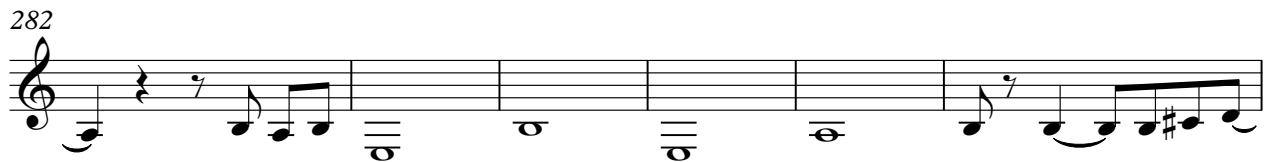

325

327

Ce Soir On Danse - Cocktail Surprise

$\text{♩} = 129,000076$

V.S.

39

43

99

105

112

118

141

145

149

153

156

224

227

229

V.S.

232

235

238

240

242

244

247

249

16

287

290

293

296

299

302

306

308

ORGUE]

Ce Soir On Danse - Cocktail Surprise

♩ = 129,000076

14 34

51

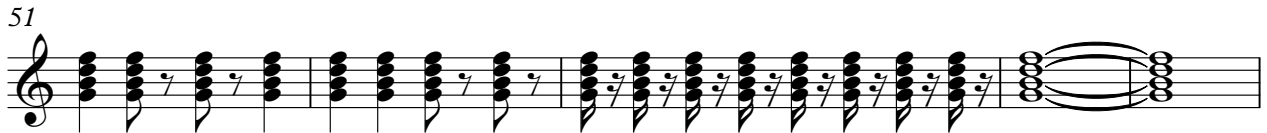

56

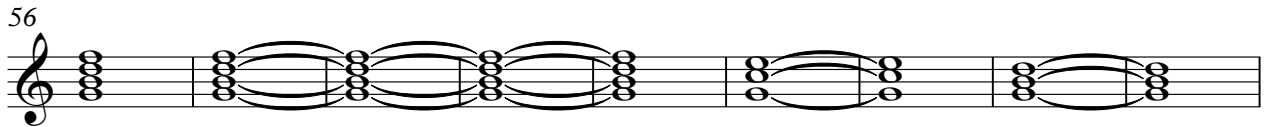

65 71

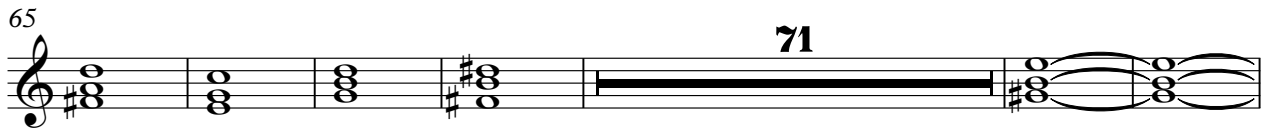

142

150

ORGUE]

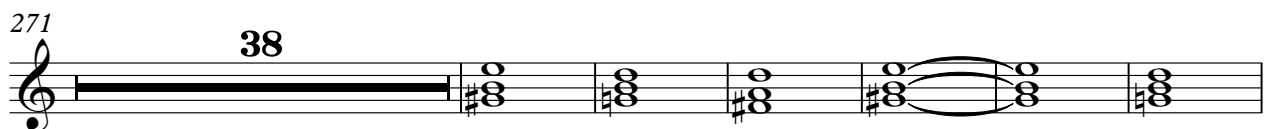

315

323

ORGUE

Ce Soir On Danse - Cocktail Surprise

♩ = 129,000076

14 8

28

37

44 284

BRASS

Ce Soir On Danse - Cocktail Surprise

♩ = 129,000076

14 109

126

132

138 20

164 8

176

179 150

BASS & LEAD

Ce Soir On Danse - Cocktail Surprise

♩ = 129,000076

14 **164**

180

182

184

186

188

191

194

198

200

V.S.

202

204

206

208

211

214

216

