

Ce Soir On Danse - Cocktail Twist On The Rocks

♩ = 151,999939

SAX

SAX RIGHT

TWIST ON THE ROCK

BASE DRUM

SNARE

CLAP

GUITAR

GUIT MUTE

BASSE

PIANO

ORGUE

BRASS

♩ = 151,999939

6

BASE DRUM

SNARE

CLAP

11

14

18

SAX

BASE DRUM

SNARE

H.H.

CRASH

CLAP

GUITAR

GUIT MUTE

BASSE

ORGUE

22

SAX

BASE DRUM

SNARE

H.H.

CLAP

GUITAR

GUIT MUTE

BASSE

ORGUE

26

30

34

38

42

46

50

BASE DRUM

SNARE

H.H.

CRASH

CLAP

GUITAR

GUIT MUTE

BASSE

ORGUE

54

BASE DRUM

SNARE

H.H.

CLAP

GUITAR

GUIT MUTE

BASSE

ORGUE

58

62

66

BASE DRUM

SNARE

H.H.

CRASH

CLAP

GUITAR

GUIT MUTE

BASSE

70

BASE DRUM

SNARE

H.H.

CLAP

GUITAR

GUIT MUTE

BASSE

74

78

83

TWIST ON THE ROCK

BASE DRUM

SNARE

H.H.

CLAP

CONGA

COWBELL

GUITAR

GUIT MUTE

BASSE

 Measure 83: T A B 0 4 0 3 3 2 0
 Measure 84: 5 2 0 3 2 0
 Measure 85: 5 2 0 3 2 0
 Measure 86: 0 4 0 3 3 2 0
 Measure 87: 0 4 0 3 3 2 0

88

BASE DRUM

SNARE

H.H.

CLAP

CONGA

COWBELL

GUITAR

GUIT MUTE

BASSE

 Measure 88: 5 2 0 3 2 0
 Measure 89: 2 2 3 3 0 0 0 0 0 0
 Measure 90: 0 0 2 2 4 4 4 4 4 4
 Measure 91: 2 2 3 3 0 0 0 0 0 0
 Measure 92: 0 0 0 2 2 4

93

97

101

105

109

113

117

BASE DRUM
SNARE
H.H.
CRASH
CLAP
GUITAR
GUIT MUTE
BASSE
PIANO
ORGUE
BRASS

122

BASE DRUM
SNARE
H.H.
CLAP
GUITAR
GUIT MUTE
BASSE
PIANO
ORGUE

125

129

134

BASE DRUM

SNARE

H.H.

CRASH

CLAP

GUITAR

GUIT MUTE

BASSE

PIANO

ORGUE

137

BASE DRUM

SNARE

H.H.

CLAP

GUITAR

GUIT MUTE

BASSE

PIANO

ORGUE

141

TWIST ON THE ROCK

BASE DRUM

SNARE

H.H.

CLAP

ORGUE

146

TWIST ON THE ROCK

BASE DRUM

SNARE

H.H.

CLAP

ORGUE

151

SAX

SAX RIGHT

BASE DRUM

SNARE

H.H.

CLAP

GUIT MUTE

BASSE

BRASS

156

SAX

SAX RIGHT

TWIST ON THE ROCK

BASE DRUM

SNARE

H.H.

CLAP

GUIT MUTE

BASSE

BRASS

160

SAX

SAX RIGHT

BASE DRUM

SNARE

H.H.

CLAP

GUIT MUTE

BASSE

BRASS

165

SAX

SAX RIGHT

TWIST ON THE ROCK

BASE DRUM

SNARE

H.H.

CLAP

GUIT MUTE

BASSE

BRASS

170

TWIST ON THE ROCK

BASE DRUM

SNARE

H.H.

CLAP

175

BASE DRUM

SNARE

H.H.

CLAP

ORGUE

180

TWIST ON THE ROCK

BASE DRUM

SNARE

H.H.

CLAP

GUITAR

GUIT MUTE

BASSE

PIANO

184

TWIST ON THE ROCK

BASE DRUM

SNARE

H.H.

CLAP

GUITAR

GUIT MUTE

BASSE

PIANO

ORGUE

188

192

196

TWIST ON THE ROCK

BASE DRUM

SNARE

H.H.

CLAP

GUITAR

GUIT MUTE

BASSE

PIANO

ORGUE

200

BASE DRUM

SNARE

H.H.

CLAP

GUITAR

GUIT MUTE

BASSE

PIANO

ORGUE

204

208

TWIST ON THE ROCK

212

- BASE DRUM**: Rhythmic pattern with eighth notes and rests.
- SNARE**: Rhythmic pattern with eighth notes and rests.
- H.H.**: Hi-hat pattern with 'x' marks for hits.
- CLAP**: Rhythmic pattern with eighth notes and rests.
- GUITAR**: Tablature for Treble (T) and Bass (B) strings, showing fret numbers.

217

- BASE DRUM**: Rhythmic pattern with eighth notes and rests.
- SNARE**: Rhythmic pattern with eighth notes and rests.
- H.H.**: Hi-hat pattern with 'x' marks for hits.
- GUITAR**: Tablature for Treble (T) and Bass (B) strings, showing fret numbers.

223

SAX

BASE DRUM

SNARE

H.H.

CRASH

CLAP

GUITAR

GUIT MUTE

BASSE

226

SAX

BASE DRUM

SNARE

H.H.

CLAP

GUITAR

GUIT MUTE

BASSE

229

SAX

BASE DRUM

SNARE

H.H.

CLAP

GUITAR

GUIT MUTE

BASSE

BRASS

233

BASE DRUM

SNARE

H.H.

GUITAR

GUIT MUTE

BASSE

BRASS

238

SAX

TWIST ON THE ROCK

BASE DRUM

SNARE

H.H.

CRASH

CLAP

GUITAR

GUIT MUTE

BASSE

241

SAX

BASE DRUM

SNARE

H.H.

CLAP

GUITAR

GUIT MUTE

BASSE

244

247

250

253

256

259

262

265

269

SAX
BASE DRUM
SNARE
H.H.
CRASH
CLAP
GUITAR
GUIT MUTE
BASSE
ORGUE

272

SAX
BASE DRUM
SNARE
H.H.
CLAP
GUITAR
GUIT MUTE
BASSE
ORGUE

275

SAX

BASE DRUM

SNARE

H.H.

CLAP

GUITAR

GUIT MUTE

BASSE

ORGUE

278

SAX

BASE DRUM

SNARE

H.H.

CRASH

CLAP

GUITAR

GUIT MUTE

BASSE

ORGUE

281

284

287

290

293

296

299

SAX

BASE DRUM

SNARE

H.H.

CLAP

GUITAR

GUIT MUTE

BASSE

ORGUE

302

SAX

BASE DRUM

SNARE

H.H.

CLAP

GUITAR

GUIT MUTE

BASSE

ORGUE

305

308

311

314

318

SAX
BASE DRUM
SNARE
H.H.
CRASH
CLAP
GUITAR
GUIT MUTE
BASSE
ORGUE

321

SAX
BASE DRUM
SNARE
H.H.
CLAP
GUITAR
GUIT MUTE
BASSE
ORGUE

324

327

330

333

336

SAX

BASE DRUM

SNARE

H.H.

CLAP

GUITAR

GUIT MUTE

BASSE

ORGUE

339

SAX

TWIST ON THE ROCK

BASE DRUM

SNARE

H.H.

CRASH

CLAP

GUITAR

GUIT MUTE

BASSE

ORGUE

SAX

Ce Soir On Danse - Cocktail Twist On The Rocks

♩ = 151,999939

11

15

19

22

2

27

6

36

40

109

152

157

162

167

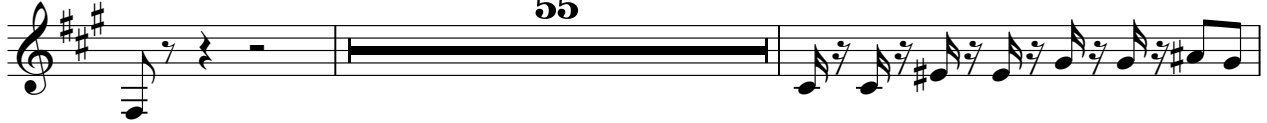

224

226

228

231

241

243

277

281

284

287

290

294

297

300

303

307

SAX RIGHT

Ce Soir On Danse - Cocktail Twist On The Rocks

♩ = 151,999939

151

155

160

165

175

TWIST ON THE ROCK

Ce Soir On Danse - Cocktail Twist On The Rocks

♩ = 151,999939

84 58

144 5 7

158 7 7

174 5 3 6

185 11 11

209 13 15

238 103

BASE DRUM

Ce Soir On Danse - Cocktail Twist On The Rocks

♩ = 151,999939

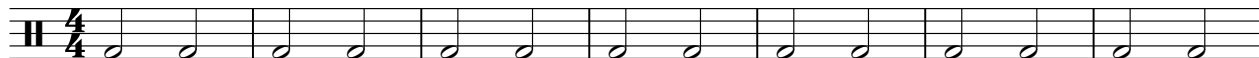

8

14

21

28

35

42

49

56

63

V.S.

2

BASE DRUM

70

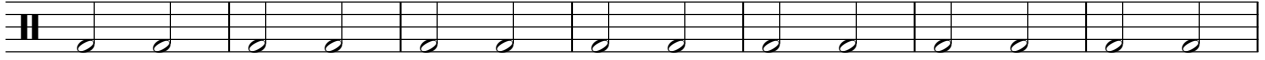

77

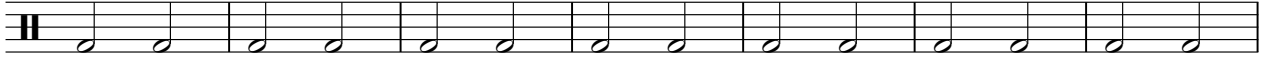

84

91

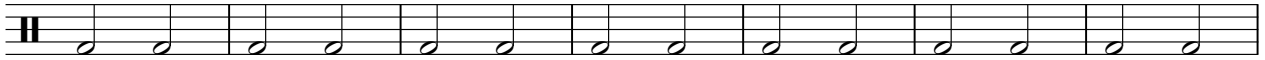

98

105

112

119

126

134

BASE DRUM

140

145

150

155

160

165

170

175

180

185

V.S.

190

195

200

205

210

215

223

230

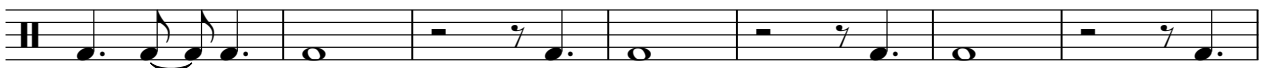

237

244

BASE DRUM

250

257

264

271

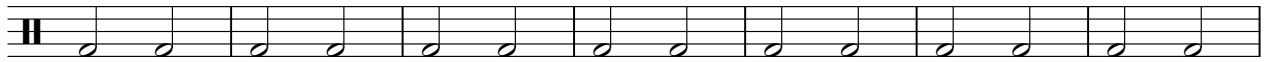

278

285

292

299

306

313

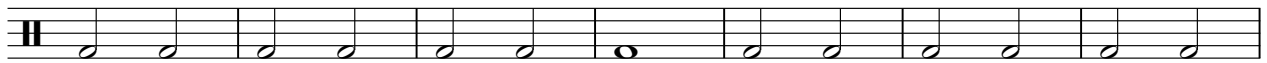

V.S.

6

BASE DRUM

320

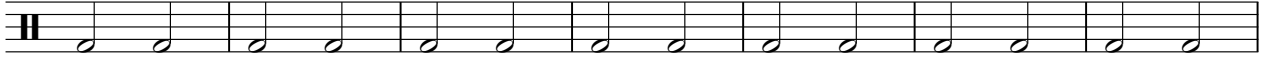

327

334

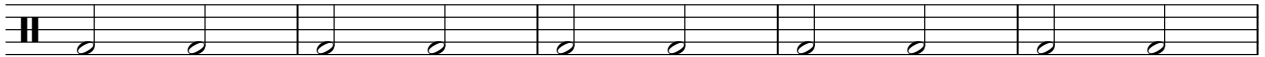

339

SNARE

Ce Soir On Danse - Cocktail Twist On The Rocks

♩ = 151,999939

5

9

13

18

23

28

33

38

43

V.S.

2

SNARE

48

53

58

63

68

73

78

83

88

94

99

104

109

114

119

125

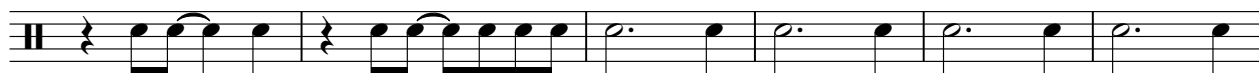

131

137

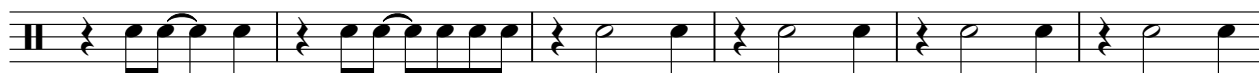

143

149

V.S.

155

161

167

173

179

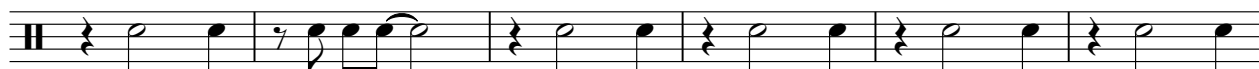

185

191

197

203

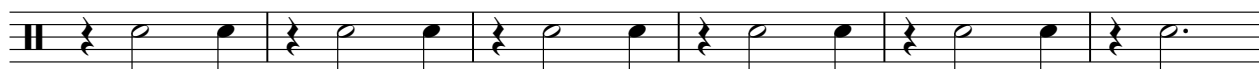

209

215

220

226

231

236

242

247

252

257

262

V.S.

317

322

327

332

337

340

H.H.

Ce Soir On Danse - Cocktail Twist On The Rocks

♩ = 151,999939

11

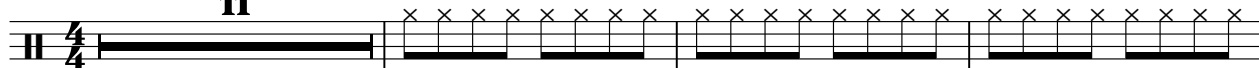

15

19

23

27

31

35

39

43

47

V.S.

2

H.H.

51

55

59

63

67

71

75

79

83

87

91

95

99

103

107

111

115

119

124

135

139

143

147

151

155

159

163

167

171

175

179

183

187

191

195

199

203

207

211

V.S.

216

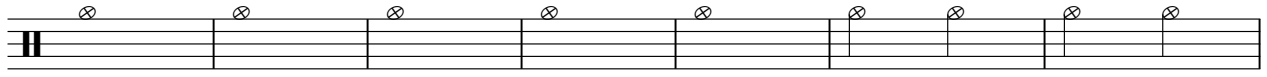

223

227

232

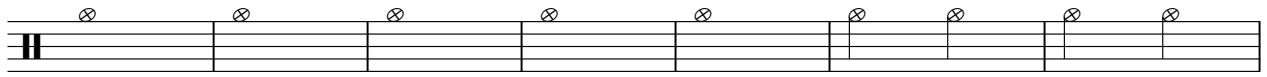

239

243

247

251

255

259

263

267

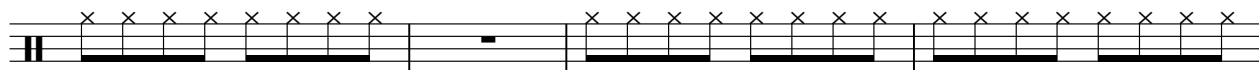

271

275

279

283

287

290

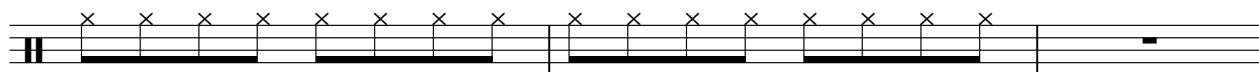

293

297

301

305

309

313

317

321

325

329

333

337

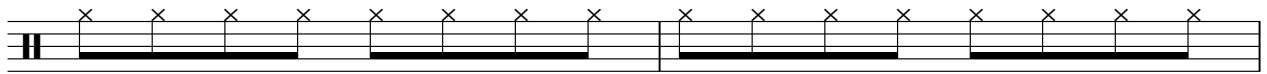

339

CRASH

Ce Soir On Danse - Cocktail Twist On The Rocks

♩ = 151,999939

11 7 7

29 7 5 7

51 7 7 7

75 46 13

136 87 15 7

247 9 7

268 7

282 7

296 9 7

315 7

2

CRASH

327

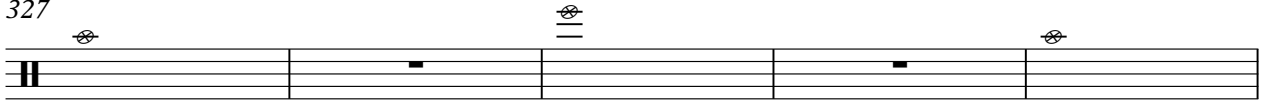

332

7

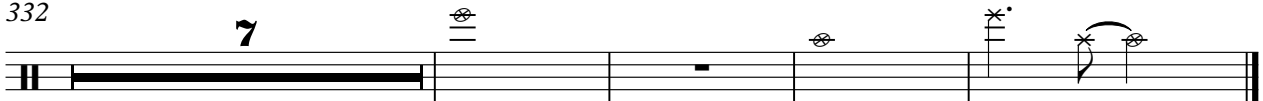

CLAP

Ce Soir On Danse - Cocktail Twist On The Rocks

♩ = 151,999939

3

8

14

19

24

29

34

39

44

49

V.S.

CLAP

54

59

64

69

74

79

84

90

95

100

106

111

116

122

127

139

145

151

157

163

CLAP

169

175

181

187

193

199

205

211

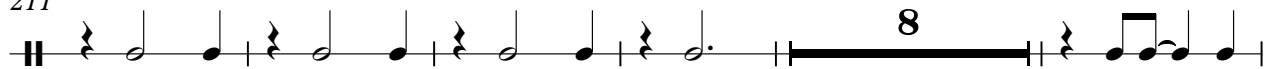

224

229

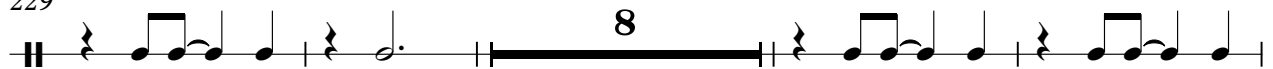

241

247

252

257

262

267

272

277

282

287

292

297

302

307

312

317

322

327

332

337

CLAP

340

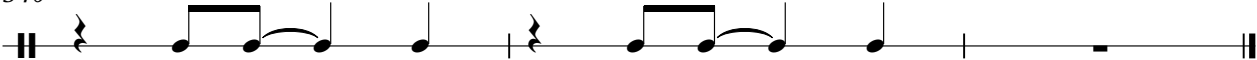

CONGA

Ce Soir On Danse - Cocktail Twist On The Rocks

♩ = 151,999939

81

84

88

92

96

100

104

108

112

115

226

COWBELL

Ce Soir On Danse - Cocktail Twist On The Rocks

♩ = 151,999939

81

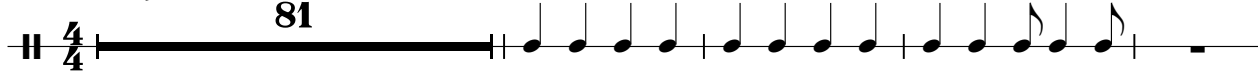

86

92

98

104

110

115

226

Ce Soir On Danse - Cocktail Twist On The Rocks

GUITAR

♩ = 151,999939

11

D									
T					2	2	2	2	2
A					0	0	0	0	0
B					0	0	0	0	0
D									

14

T	2	2	2	2	2	2	2	3	3	3	3
A	0	0	0	0	0	0	0	0	0	0	0
B	2	2	2	2	2	2	2	2	2	2	2

17

T	3	3	3	0	0	0	0	0	0	0	0
A	0	0	0	0	0	0	0	0	0	0	0
B	2	2	2	4	4	4	4	4	4	4	4

20

T	2	2	0	2	2	2	2	2	2	2	2
A	0	0	0	0	0	0	0	0	0	0	0
B	0	0	0	0	0	0	0	2	2	2	0

23

T	2	2	2	2	3	3	3	3	0	0	0	2	2	2
A	0	0	0	0	0	0	0	0	0	0	0	0	0	0
B	2	2	2	2	2	2	2	2	4	4	4	0	0	0

27

T	0	2		3	3	3	3	3	3	2	2	2	2	0
A	0			0	0	0	0	0	0	0	0	0	0	0
B	0			2	2	2	2	2	2	2	2	2	0	0

31

T	2	2	2	2	3	3	3	3	3	3	3	3
A	0	0	0	0	0	0	0	0	0	0	0	0
B	0	0	0	0	2	2	2	2	2	2	2	0

34

T	0	0	0	0	0	0	0	0	2	2	2	2	2	2
A	0	0	0	0	0	0	0	0	0	0	0	0	0	0
B	4	4	4	4	4	4	4	4	0	0	0	0	0	0

38

T	2	2	2	2	2	2	2	3	3	3	3	0	0	0	0
A	0	0	0	0	0	0	0	0	0	0	0	4	4	4	4
B	2	2	2	2	2	2	2	2	2	2	2	5	5	5	5

42

T	2	2	2	3	3	0	0	0	2	2	2	3
A	0	0	0	0	0	0	0	0	0	0	0	0
B	0	2	2	2	2	4	4	4	0	2	2	2

V.S.

2
45

GUITAR

T	3	0	0	0	2	2	2	3	3	0	0	0
A	0	0	0	0	0	0	0	0	0	0	0	0
B	2	4	4	4	0	2	2	2	2	4	4	4
					3							

48

T	2	2	2	3	3	0	0	0	0	2	2	2	3
A	0	0	0	0	0	0	0	0	0	0	0	0	0
B	0	2	2	2	2	4	4	4	4	0	2	2	2

51

T	3	0	0	0	2	2	2	3	3	0	0	0	0
A	0	0	0	0	0	0	0	0	0	0	0	0	0
B	2	4	4	4	0	2	2	2	2	4	4	4	4

54

T	2	2	2	3	3	0	0	0	2	2	2	3
A	0	0	0	0	0	0	0	0	0	0	0	0
B	0	2	2	2	2	4	4	4	0	2	2	2

57

T	3	0	0	0	2	2	2	3	3	0	0	0
A	0	0	0	0	0	0	0	0	0	0	0	0
B	2	4	4	4	0	2	2	2	2	4	4	4

60

T	2	2	2	3	3	0	0	0	2	2	2	3
A	0	0	0	0	0	0	0	0	0	0	0	0
B	0	2	2	2	2	4	4	4	0	0	2	2

63

T	3	0	0	0	0	0	0	0	0	0	0	0
A	0	0	0	0	0	0	0	0	0	0	0	0
B	2	4	4	4	4	4	4	4	4	4	4	4

66

T	2	2	2	2	2	2	2	2	2	2	2	2
A	0	0	0	0	0	0	0	0	0	0	0	0
B	0	0	0	0	0	0	0	0	0	2	2	2

69

T	2	2	2	2	3	2	3	3	2	2	3	0
A	0	0	0	0	0	0	0	0	0	0	0	0
B	2	2	2	2	2	0	2	2	0	0	0	4
												5

73

T	0	0	0	2	2	2	3	3	0	0	2	2	3
A	4	4	4	0	0	0	0	0	0	0	0	0	0
B	5	5	5	0	2	2	2	2	4	4	2	2	2

77

T	3	0	0	0	2	2	2	3	3	0	0	0	2	2	2	3
A	0	0	0	0	0	0	0	0	0	0	0	0	0	0	0	0
B	2	4	4	4	0	2	2	2	2	2	4	4	4	0	2	2

81

T	3	0	0	0												
A	0	0	0	0												
B	2	4	4	4	5	2	3	2	0	0	4	0	3	3	2	0

85

T																
A																
B					5	2	3	2	0	0	4	0	3	3	2	0

90

T	2	2	3	3	0	0	0	0	0	0	2	2	3	3	0
A	0	0	0	0	0	0	0	0	0	0	0	0	0	0	0
B	0	0	2	2	4	4	4	4	4	4	0	0	0	2	2

93

T	0	0	0	0	2	2	3	3	0	0	0	0	0	0	0
A	0	0	0	0	0	0	0	0	0	0	0	0	0	0	0
B	4	4	4	4	0	0	0	2	2	4	4	4	4	4	4

96

T	2	2	3	3	0	0	0	0	0	2	2	3	3	0
A	0	0	0	0	0	0	0	0	0	0	0	0	0	0
B	0	0	2	2	4	4	4	4	4	0	0	0	2	2

99

T	0	0	0	0	2	2	3	3	0	0	0	0	0	0
A	0	0	0	0	0	0	0	0	0	0	0	0	0	0
B	4	4	4	4	0	0	0	2	2	4	4	4	4	4

102

T	2	2	3	3	0	2	2	3	3	0
A	0	0	0	0	0	0	0	0	0	0
B	0	0	2	2	4	0	0	2	2	4

105

T	0	0	0	0	0	2	2	3	3	0	0	0	0
A	0	0	0	0	0	0	0	0	0	0	0	0	0
B	4	4	4	4	4	0	0	2	2	4	4	4	4

108

T	2	2	3	3	0	0	0	0	0	0	2	2	3	3	0
A	0	0	0	0	0	0	0	0	0	0	0	0	0	0	0
B	0	0	2	2	4	4	4	4	4	4	0	0	2	2	4

V.S.

T	0	0	0	0	2	2	3	3	0	0	0	0	0	0	0
A	0	0	0	0	0	0	0	0	0	0	0	0	0	0	0
B	4	4	4	4	0	0	2	2	4	4	4	4	4	4	4

114

T	2	2	3	3	0	0	0	0	0	2	2	3	3		
A	0	0	0	0	0	0	0	0	0	0	0	0	0		
B	0	0	2	2	4	4	4	4	4	0	0	0	2	2	2

117

T	0														
A	0														
B	4				2	4	1	0					4	4	

122

T	4	4	4	4	4	4	4	4	4	4
A	2	2	2	2	2	2	2	2	4	4
B	2	2	2	2	2	2	2	2	4	4

126

T	2	2	4	4	4	4	0	0
A	1	1	2	2	2	2	4	0
B	2	2	2	2	2	2	5	0

130

T	0	0	4	4	2	2	4	
A	5	5	2	2	1	1	2	
B	4	4	2	2	2	2	2	

134

T	2	2	2	2	2	2	2	4	4	4	4
A	1	1	1	1	1	1	1	2	2	2	2
B			2	2	2	2	2	2	2	2	2

137

T	4	4	4	4	4		41			
A	2	2	2	2	2		—————			
B	2	2	2	2	2		—————			

181

T	4	4	4	4	4	4	4	4	4	4	4
A	2	2	2	2	2	2	2	2	2	2	2
B	2	2	2	2	2	2	2	2	2	2	2

185

T	4	4	4	4	4	4	4	4	4	4
A	2	2	2	2	2	2	2	2	2	2
B	2	2	2	2	2	2	2	2	2	2

189

	0	0	0		0	0	0		4	4	4		4	4	4
T	0	0	0		0	0	0		2	2	2		2	2	2
A	4	4	4	4	4	4	4		2	2	2		2	2	2
B															

193

	0	0	0		2	2	2		4	4	4		4	4	4
T	4	4	4		1	1	1		2	2	2		2	2	2
A	4	4	4		2	2	2		2	2	2	2	2	2	2
B															2

197

	4	4	4		4	4	4		4	4	4		4	4	4
T	2	2	2		2	2	2		2	2	2		2	2	2
A	2	2	2		2	2	2	2	2	2	2		2	2	2
B															

201

	0	0	0		0	0	0		4	4	4		4	4	4
T	0	0	0		0	0	0		2	2	2		2	2	2
A	4	4	4		4	4	4		2	2	2		2	2	2
B															

205

	0	0	0		2	2	2		4	4	4		4	4	4
T	4	4	4		1	1	1		2	2	2		2	2	2
A	4	4	4		2	2	2		2	2	2		2	2	2
B															

209

	0	0	0		2	2	2		0	0	0		2	2	2
T	0	0	0		2	2	2		0	0	0		2	2	2
A	4	4	4		1	1	1		4	4	4		1	1	1
B															

213

	4	4	4		4				4				4	4	3
T	2	2	2		2		3		4		4	4	4	3	4
A	2	2	2		2		3		4		4	4	3	3	4
B							5		6		6	6	5		6

218

	4	4	3		4		4	4	3		4				
T	4	4	3		4		4	4	3		4				
A	4	4	3		4		4	4	3		4				
B	6	6	5		6		6	6	5		6				

6
223

GUITAR

T	2	2		2	2	2	2				
A	1	1		1	1	1	1		4	4	4
B	2	2		2	2	2	2		4	4	4
									6	6	6

227

T											
A		3	3		1	1	1	1		4	4
B	4	4	4		2	2	2	2		4	4
		4	4		2	2	2	2		6	6

230

T											
A	4	4	3	4	4	4	3	4	4	4	3
B	4	4	3	4	4	4	3	4	4	4	3
	6	6	5	6	6	6	5	6	6	6	5

236

T											
A	4	4	3	4				2	2	2	2
B	4	4	3	4				1	1	1	1
	6	6	5	6				2	2	2	2

241

T											
A	4	4	4	4	4	4	4	3	3	3	1
B	4	4	4	4	4	4	4	4	4	4	2
	6	6	6	6	6	6	6	4	4	4	2

245

T											
A	4	4	4		4	4	4	4	4	4	4
B	4	4	4		4	4	4	4	4	4	4
	6	6	6		6	6	6	6	6	6	6

248

T											
A	4	4	4	4	4	4	4	4	4	1	4
B	4	4	4	4	4	4	4	4	4	1	4
	6	6	6	6	6	6	6	6	6	6	6

251

T	2		2	2	2	2	2				
A	1	1	1	1	1	1	1		4	4	4
B	2		2	2	2	2	2		4	4	4
									6	6	6

255

T											
A	3	4	3	3	1			4	4	4	4
B	4	4	4	4	2			4	4	4	4
					2			6	6	6	6

259

T											
A	4	4	1	4	4	4	4	1	4	4	4
B	4	4	1	4	4	4	4	1	4	4	4
	6	6	6	6	6	6	6	6	6	6	6

262

T				2															
A	4									2	2	2	2		2			2	2
B	4	4	4	1	4					2	2	2	2		2	1	2	2	2
	6	6	6		6														

265

T																			
A	4		4		4		4			4	4			3	3			3	1
B	4	4	4	1	4		4		4	4	1	4		4	4	4	4	4	2
	6	6	6	6	6		6		6	6	6	6		4	4	4	4	4	2

269

T																			
A	4			4		4		4		4			4	4	4			4	4
B	4	4	4	1	4		4		4	4	1	4		4	4	4	4	1	4
	6	6	6	6	6		6		6	6	6	6		6	6	6	6	6	6

272

T																			
A	4			4		4		4		4			4	4	4			4	4
B	4	4	4	4	1	4		4		4	4	1	4		4	4	4	1	4
	6	6	6	6	6		6		6	6	6	6		6	6	6	6	6	6

275

T	2	2	2		2					2									
A	1	1	1		1					1				4		4		4	4
B	2	2	2	2	2					2	2	2	2	2		6	4	6	1 4

278

T																			
A	4	4	4		4		3	3	3		3		1			4	4	4	4
B	4	4	4	1	4		4	4	4	4	4		2			4	4	4	1 4
	6	6	6	6	6		4	4	4	4	4		2			6	6	6	6

282

T																			
A	4			4	4	1	4		4	4	4		1	4		4	4	4	4
B	4	4	4	6	6	6	6		6	4	6		6			6	6	6	1 6

285

T																			
A	4			4	4	1	4		4	4	4		1	4		2	2	2	2
B	4	4	4	6	6	6	6		6	6	6		6			2	2	2	2

288

T	2	2	2		2														
A	1	1	1		1		4	4	4		4		4	4	4		1	4	4
B	2	2	2	2	2		4	4	4	4	1 4	1		4	4	4	1	4	4
							6	6	6	6	6	6		6	6	6	6	6	6

291

T																			
A	3	3	3		3		1			4	4		4		4	4	4	4	4
B	4	4	4	4	4		2			4	4	4	1	4		4	4	4	4
							2			6	6	6	6	6		6	6	6	6

V.S.

T												
A	4		4		4		4		4		4	
B	4		4		4		4		4		4	
	6		6		6		6		6		6	

298

T					2		2		2		2	
A	4		4		1		1		1		1	
B	4		4		2		2		2		2	
	6		6		6		6		6		6	

302

T					3		3		3		1	
A	4		4		4		4		4		4	
B	4		4		4		4		4		4	
	6		6		6		6		6		6	

306

T												
A	4		4		4		4		4		4	
B	4		4		4		4		4		4	
	6		6		6		6		6		6	

309

T							2				2	
A	4		4		4		4		4		4	
B	4		4		4		4		4		4	
	6		6		6		6		6		6	

312

T	2		2		2		2		2		2	
A	1		1		1		1		1		1	
B	2		2		2		2		2		2	
	6		6		6		6		6		6	

315

T												
A	3		3		3		3		1		4	
B	4		4		4		4		2		4	
	4		4		4		4		6		6	

318

T												
A	4		4		4		4		4		4	
B	4		4		4		4		4		4	
	6		6		6		6		6		6	

321

T									2		2	
A	4		4		4		4		1		1	
B	4		4		4		4		2		2	
	6		6		6		6		6		6	

324

T	2		2		2		2		4		4	
A	1		1		1		1		4		4	
B	2		2		2		2		4		4	
	6		6		6		6		6		6	

327

T					1					4	4	4		4					
A	3	3	3		3					4	4	4		1	4				
B	4	4	4		4					4	4	4		6	6	6			

331

T																			
A	4	4	4		4					4	4	4		1	4				
B	6	6	6		6					6	6	6		6	6	6			

334

T						2	2	2		2				2	2	2		2	
A	4	4	4		4	1	1	1		1				1	1	1		1	
B	6	6	6		6	2	2	2		2	2	2		2	2	2		2	2

337

T																			
A	4	4	4		4					4	4	4		1	4		1		
B	6	6	6		6					6	6	6		6	6	6			

340

T																			
A	1					4		4		4				4		4		4	
B	2					4		4		4				4		4		4	

GUIT MUTE

Ce Soir On Danse - Cocktail Twist On The Rocks

♩ = 151,999939

10

13

17

21

25

29

33

37

41

45

V.S.

49

53

57

61

65

69

73

77

81

86

91

95

99

104

108

112

116

121

125

129

134

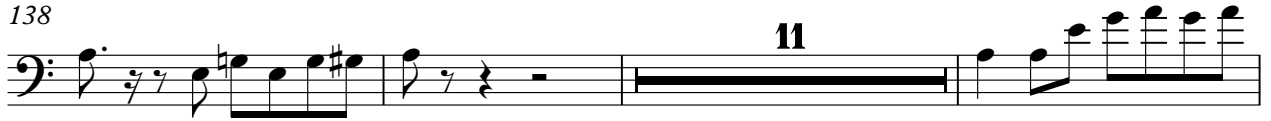

138

**11**

152

156

160

164

168

**13**

184

188

192

239

242

245

248

251

254

258

261

264

267

GUIT MUTE

334

337

340

Ce Soir On Danse - Cocktail Twist On The Rocks

BASSE

♩ = 151,999939

10

13

16

20

23

27

30

34

37

41

V.S.

85

90

94

98

102

107

111

115

120

124

V.S.

191

196

200

204

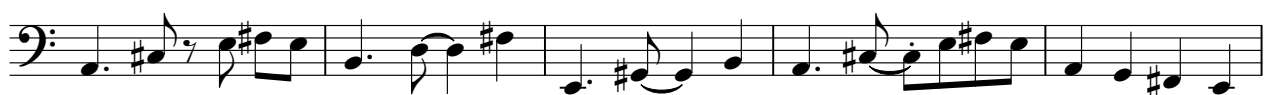

209

213

218

223

226

229

234

240

243

246

249

252

255

259

262

265

269

272

275

278

281

284

287

V.S.

290

294

298

301

305

308

311

314

318

321

324

327

330

333

336

339

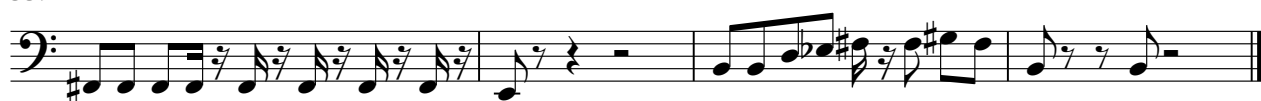

PIANO

Ce Soir On Danse - Cocktail Twist On The Rocks

♩ = 151,999939

120

122

124

126

129

133

136

138

41

181

185

189

193

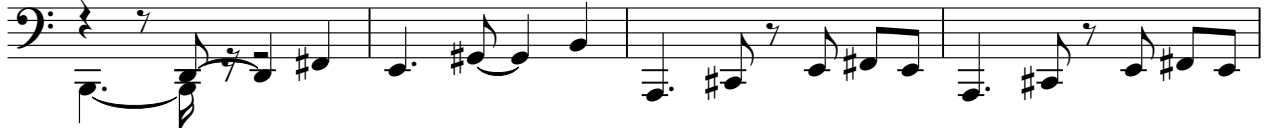

197

201

205

210

213

ORGUE

Ce Soir On Danse - Cocktail Twist On The Rocks

♩ = 151,999939

11

16

22

28

34

41

7

53

56

16

74

80

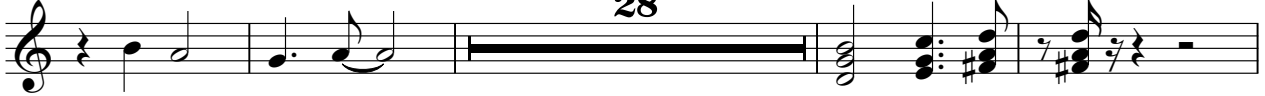

112

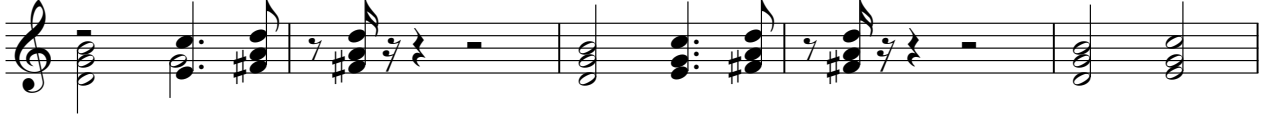

117

124

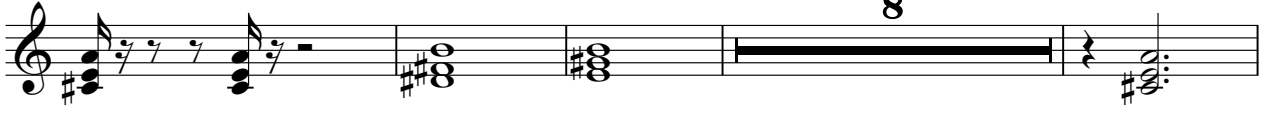

136

146

175

180

5

188

192

198

202

207

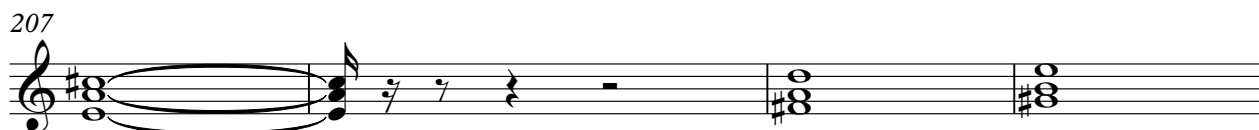

211

33

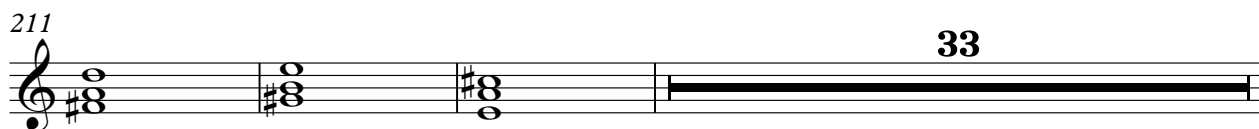

247

252

258

262

266

271

277

282

287

292

298

303

308

312

317

322

V.S.

BRASS

Ce Soir On Danse - Cocktail Twist On The Rocks

♩ = 151,999939

117

120

31

156

163

47

215

221

8

234

237

105