

Ce Soir On Danse - Cocktail Twist

♩ = 155,000305

8

Acoustic Bass Drum

Electric Snare

Low Floor Tom

High Floor Tom

Pedal High Hat

Crash Cymbal 1

Low Tom

Low-Mid Tom

Hand Clap

Clean Guitare

Finger Basse

Aah Chorale

Grand Piano

15

Acoustic Bass Drum

Electric Snare

Pedal High Hat

Hand Clap

Clean Guitare

Finger Basse

Aah Chorale

Grand Piano

19

Alto Sax

Acoustic Bass Drum

Electric Snare

Pedal High Hat

Hand Clap

Clean Guitare

Finger Basse

Aah Chorale

Brasse Section

Brasse Section

Vocalist

Grand Piano

23

Alto Sax

Acoustic Bass Drum

Electric Snare

Pedal High Hat

Crash Cymbal 1

Hand Clap

Clean Guitare

Finger Basse

Aah Chorale

Brasse Section

Brasse Section

Vocalist

Grand Piano

27

Alto Sax

Acoustic Bass Drum

Electric Snare

Pedal High Hat

Hand Clap

Clean Guitare

Finger Basse

Aah Chorale

Brasse Section

Brasse Section

Grand Piano

31

Alto Sax

Acoustic Bass Drum

Electric Snare

Pedal High Hat

Crash Cymbal 1

Hand Clap

Clean Guitare

Finger Basse

Aah Chorale

Brasse Section

Brasse Section

Grand Piano

35

Alto Sax

Acoustic Bass Drum

Electric Snare

Pedal High Hat

Hand Clap

Clean Guitare

Finger Basse

Aah Chorale

Brasse Section

Brasse Section

Grand Piano

39

Alto Sax

Acoustic Bass Drum

Electric Snare

Pedal High Hat

Hand Clap

Clean Guitare

Finger Basse

Aah Chorale

Brasse Section

Brasse Section

Grand Piano

43

Alto Sax

Acoustic Bass Drum

Electric Snare

Low Floor Tom

Pedal High Hat

Crash Cymbal 1

Hand Clap

Clean Guitare

Finger Basse

Mute Guitare

Aah Chorale

Brasse Section

Brasse Section

Grand Piano

47

Acoustic Bass Drum

Electric Snare

Pedal High Hat

Hand Clap

Finger Basse

Mute Guitare

Grand Piano

51

Acoustic Bass Drum

Electric Snare

Pedal High Hat

Crash Cymbal 1

Hand Clap

Finger Basse

Mute Guitare

Brasse Section

Brasse Section

Grand Piano

55

Acoustic Bass Drum

Electric Snare

Pedal High Hat

Crash Cymbal 1

Hand Clap

Finger Basse

Brasse Section

Brasse Section

Grand Piano

60

Acoustic Bass Drum

Electric Snare

Pedal High Hat

Crash Cymbal 1

Hand Clap

Finger Basse

Mute Guitare

Brasse Section

Brasse Section

Grand Piano

65

Acoustic Bass Drum

Electric Snare

Pedal High Hat

Hand Clap

Finger Basse

Mute Guitare

Grand Piano

69

Acoustic Bass Drum

Electric Snare

Pedal High Hat

Crash Cymbal 1

Hand Clap

Finger Basse

Mute Guitare

Brasse Section

Brasse Section

Grand Piano

74

Alto Sax

Acoustic Bass Drum

Electric Snare

Pedal High Hat

Crash Cymbal 1

Hand Clap

Clean Guitare

Finger Basse

Brasse Section

Brasse Section

Grand Piano

78

Alto Sax

Acoustic Bass Drum

Electric Snare

Pedal High Hat

Hand Clap

Clean Guitare

Finger Basse

Brasse Section

Brasse Section

Grand Piano

82

Alto Sax
Acoustic Bass Drum
Electric Snare
Pedal High Hat
Crash Cymbal 1
Hand Clap
Clean Guitar
Finger Basse
Brasse Section
Brasse Section
Grand Piano

86

Alto Sax
Acoustic Bass Drum
Electric Snare
Pedal High Hat
Hand Clap
Clean Guitar
Finger Basse
Brasse Section
Brasse Section
Grand Piano

90

Alto Sax

Acoustic Bass Drum

Electric Snare

Pedal High Hat

Crash Cymbal I

Hand Clap

Clean Guitare

Finger Basse

Brasse Section

Brasse Section

Ooh Chorale

Grand Piano

94

Alto Sax

Acoustic Bass Drum

Electric Snare

Pedal High Hat

Crash Cymbal I

Hand Clap

Clean Guitare

Finger Basse

Aah Chorale

Brasse Section

Brasse Section

Ooh Chorale

Grand Piano

99

Alto Sax

Acoustic Bass Drum

Electric Snare

Pedal High Hat

Hand Clap

Clean Guitare

Finger Basse

Aah Chorale

Brasse Section

Brasse Section

Grand Piano

103

Alto Sax

Acoustic Bass Drum

Electric Snare

Pedal High Hat

Crash Cymbal 1

Hand Clap

Clean Guitare

Finger Basse

Aah Chorale

Brasse Section

Brasse Section

Grand Piano

109

Acoustic Bass Drum

Electric Snare

Pedal High Hat

Crash Cymbal 1

Hand Clap

Clean Guitar

Finger Bass

Grand Piano

113

Acoustic Bass Drum

Electric Snare

Pedal High Hat

Hand Clap

Clean Guitar

Finger Bass

Grand Piano

117

Acoustic Bass Drum

Electric Snare

Pedal High Hat

Crash Cymbal 1

Hand Clap

Clean Guitar

Finger Bass

Grand Piano

136

Acoustic Bass Drum

Electric Snare

Pedal High Hat

Crash Cymbal 1

Hand Clap

Clean Guitar

Clean Guitar

Finger Bass

Vocalist

142

Acoustic Bass Drum

Electric Snare

Pedal High Hat

Hand Clap

Clean Guitar

Finger Bass

Vocalist

147

Acoustic Bass Drum

Electric Snare

Low Floor Tom

High Floor Tom

Pedal High Hat

Crash Cymbal 1

Low Tom

Low-Mid Tom

Hand Clap

Clean Guitare

Clean Guitare

Finger Basse

Vocalist

153

Acoustic Bass Drum

Electric Snare

Pedal High Hat

Hand Clap

Clean Guitare

Clean Guitare

Finger Basse

Vocalist

159

Acoustic Bass Drum

Electric Snare

Pedal High Hat

Crash Cymbal 1

Hand Clap

Clean Guitare

Finger Basse

167

Acoustic Bass Drum

Electric Snare

Pedal High Hat

Crash Cymbal 1

Hand Clap

Clean Guitar

Finger Bass

Aah Chorus

Ooh Chorus

171

Acoustic Bass Drum

Electric Snare

Pedal High Hat

Hand Clap

Clean Guitar

Finger Bass

Aah Chorus

Ooh Chorus

175

Acoustic Bass Drum

Electric Snare

Pedal High Hat

Hand Clap

Clean Guitar

Finger Bass

Aah Chorus

Ooh Chorus

Vocalist

180

Acoustic Bass Drum

Electric Snare

Pedal High Hat

Hand Clap

Clean Guitar
A
B

Finger Bass

Vocalist

185

Acoustic Bass Drum

Electric Snare

Pedal High Hat

Crash Cymbal 1

Hand Clap

Clean Guitar
A
B

Finger Bass

Aah Choral

Vocalist

189

Acoustic Bass Drum

Electric Snare

Pedal High Hat

Crash Cymbal 1

Hand Clap

Clean Guitar
A
B

Finger Bass

Aah Choral

193

Acoustic Bass Drum
Electric Snare
Pedal High Hat
Hand Clap
Clean Guitare
Finger Basse
Aah Chorale

197

Alto Sax
Acoustic Bass Drum
Electric Snare
Pedal High Hat
Crash Cymbal 1
Hand Clap
Clean Guitare
Finger Basse
Aah Chorale
Brasse Section
Brasse Section
Vocalist
Grand Piano

201

Alto Sax
Acoustic Bass Drum
Electric Snare
Pedal High Hat
Hand Clap
Clean Guitare
Finger Basse
Brasse Section
Brasse Section
Vocalist
Grand Piano

205

Alto Sax
Acoustic Bass Drum
Electric Snare
Pedal High Hat
Crash Cymbal 1
Hand Clap
Clean Guitare
Finger Basse
Aah Chorale
Brasse Section
Brasse Section
Vocalist
Grand Piano

210

Alto Sax

Acoustic Bass Drum

Electric Snare

Pedal High Hat

Hand Clap

Clean Guitare

Finger Basse

Brasse Section

Brasse Section

Grand Piano

215

Alto Sax

Acoustic Bass Drum

Electric Snare

Pedal High Hat

Crash Cymbal 1

Hand Clap

Clean Guitare

Finger Basse

Aah Chorale

Brasse Section

Brasse Section

Vocalist

Grand Piano

220

Alto Sax
Acoustic Bass Drum
Electric Snare
Pedal High Hat
Hand Clap
Clean Guitare
Finger Basse
Brasse Section
Brasse Section
Vocalist
Grand Piano

224

Alto Sax
Acoustic Bass Drum
Electric Snare
Pedal High Hat
Crash Cymbal 1
Hand Clap
Clean Guitare
Finger Basse
Aah Chorale
Brasse Section
Brasse Section
Vocalist
Grand Piano

229

Alto Sax

Acoustic Bass Drum

Electric Snare

Pedal High Hat

Hand Clap

Clean Guitare

Finger Basse

Brasse Section

Brasse Section

Vocalist

Grand Piano

234

Alto Sax

Acoustic Bass Drum

Electric Snare

Pedal High Hat

Hand Clap

Clean Guitare

Finger Basse

Aah Chorale

Brasse Section

Brasse Section

Grand Piano

239

Alto Sax
Acoustic Bass Drum
Electric Snare
Pedal High Hat
Hand Clap
Clean Guitar
Finger Basse
Brasse Section
Brasse Section
Ooh Chorale
Vocalist
Grand Piano

243

Alto Sax
Acoustic Bass Drum
Electric Snare
Pedal High Hat
Crash Cymbal 1
Hand Clap
Clean Guitar
Finger Basse
Aah Chorale
Brasse Section
Brasse Section
Vocalist
Grand Piano

247

Alto Sax
Acoustic Bass Drum
Electric Snare
Pedal High Hat
Hand Clap
Clean Guitare
Finger Basse
Aah Chorale
Brasse Section
Brasse Section
Vocalist
Grand Piano

251

Alto Sax
Acoustic Bass Drum
Electric Snare
Pedal High Hat
Hand Clap
Clean Guitare
Finger Basse
Ooh Chorale
Brasse Section
Brasse Section
Vocalist
Grand Piano

255

Alto Sax

Acoustic Bass Drum

Electric Snare

Pedal High Hat

Crash Cymbal I

Hand Clap

Clean Guitare

Finger Basse

Aah Chorale

Brasse Section

Brasse Section

Vocalist

Grand Piano

260

Alto Sax

Acoustic Bass Drum

Electric Snare

Pedal High Hat

Hand Clap

Clean Guitare

Finger Basse

Aah Chorale

Brasse Section

Brasse Section

Grand Piano

264

Alto Sax

Acoustic Bass Drum

Electric Snare

High Floor Tom

Pedal High Hat

Crash Cymbal 1

Hand Clap

Clean Guitare

Finger Basse

Aah Chorale

Brasse Section

Brasse Section

Vocalist

Grand Piano

269

Acoustic Bass Drum

Electric Snare

High Floor Tom

Crash Cymbal 1

Hand Clap

Clean Guitare

Clean Guitare

Finger Basse

274

Acoustic Bass Drum
Electric Snare
High Floor Tom
Hand Clap
Clean Guitare
Clean Guitare
Finger Basse

279

Acoustic Bass Drum
Electric Snare
Low Floor Tom
High Floor Tom
Crash Cymbal I
Hand Clap
Clean Guitare
Clean Guitare
Finger Basse

284

Acoustic Bass Drum
Electric Snare
High Floor Tom
Hand Clap
Clean Guitare
Clean Guitare
Finger Basse

289

Acoustic Bass Drum
Electric Snare
High Floor Tom
Crash Cymbal I
Hand Clap
Clean Guitare
Clean Guitare
Finger Basse

294

Acoustic Bass Drum

Electric Snare

High Floor Tom

Hand Clap

Clean Guitar

Clean Guitar

Finger Basse

299

Acoustic Bass Drum

Electric Snare

High Floor Tom

Crash Cymbal 1

Hand Clap

Clean Guitar

Clean Guitar

Finger Basse

304

Acoustic Bass Drum

Electric Snare

High Floor Tom

Hand Clap

309

Alto Sax

Acoustic Bass Drum

Electric Snare

High Floor Tom

Pedal High Hat

Crash Cymbal 1

Hand Clap

Clean Guitare

Finger Basse

Aah Chorale

Brasse Section

Brasse Section

Grand Piano

314

Alto Sax

Acoustic Bass Drum

Electric Snare

Pedal High Hat

Hand Clap

Clean Guitare

Finger Basse

Aah Chorale

Brasse Section

Brasse Section

Grand Piano

318

Alto Sax
Acoustic Bass Drum
Electric Snare
High Floor Tom
Pedal High Hat
Crash Cymbal 1
Low Tom
Low-Mid Tom
Hand Clap
Clean Guitar
Finger Basse
Aah Chorale
Brasse Section
Brasse Section
Grand Piano

323

Alto Sax
Acoustic Bass Drum
Electric Snare
Pedal High Hat
Hand Clap
Clean Guitar
Finger Basse
Aah Chorale
Brasse Section
Brasse Section
Grand Piano

327

Alto Sax

Acoustic Bass Drum

Electric Snare

Pedal High Hat

Hand Clap

Clean Guitare

Finger Basse

Aah Chorale

Brasse Section

Brasse Section

Grand Piano

331

Alto Sax

Acoustic Bass Drum

Electric Snare

Pedal High Hat

Crash Cymbal I

Hand Clap

Clean Guitare

Finger Basse

Aah Chorale

Brasse Section

Brasse Section

Grand Piano

336

Ce Soir On Danse - Cocktail Twist

Alto Sax

$\text{♩} = 155,000305$

21

24

29

34

39

44

28

75

78

81

84

V.S.

88

91

94

98

102

198

202

205

209

213

263

267

43

313

316

320

324

328

331

333

6

Acoustic Bass Drum

Ce Soir On Danse - Cocktail Twist

♩ = 155,000305

8

15

22

29

35

42

48

54

58

2

Acoustic Bass Drum

62

68

74

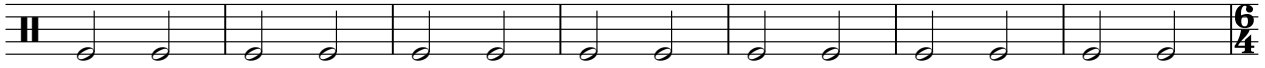

81

88

95

102

109

116

123

200

207

214

221

228

235

242

249

256

263

270

277

284

291

298

305

312

319

326

333

V.S.

6

Acoustic Bass Drum

337

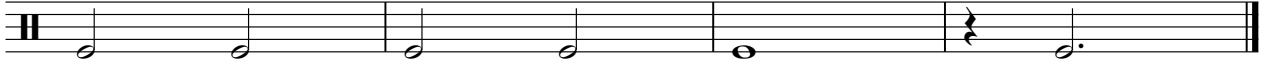

Electric Snare

Ce Soir On Danse - Cocktail Twist

♩ = 155,000305

6

11

16

21

26

31

36

41

47

V.S.

52

57

63

68

73

79

84

89

94

100

105

111

116

121

126

131

136

141

146

151

V.S.

156

161

166

171

176

181

186

191

196

201

259

264

269

274

279

285

290

295

300

305

311

316

321

326

331

336

Low Floor Tom

Ce Soir On Danse - Cocktail Twist

♩ = 155,000305

12 31

46 35 66

149 132 59

High Floor Tom

Ce Soir On Danse - Cocktail Twist

♩ = 155,000305

12 67

82 66 117

266

268

270

272

274

276

278

280

V.S.

High Floor Tom

283

285

287

289

291

293

295

297

299

301

High Floor Tom

303

305

307

309

Pedal High Hat

Ce Soir On Danse - Cocktail Twist

♩ = 155,000305

4/4
x x x x | 7 x x x x x x x x | x x x x x x x x | x x x x x x x x

5

x x x x x x x x | 7 x x x x x x x x | x x x x x x x x | x x x x x x x x

9

x x x x x x x x | x x x x x x x x | x x x x x x x x | x x x x x x x x

13

∅ | 7 x x x x x x x x | x x x x x x x x | x x x x x x x x

17

x x x x x x x x | x x x x x x x x | x x x x x x x x | x x x x x x x x

21

x x x x x x x x | x x x x x x x x | x x x x x x x x | x x x x x x x x

25

x x x x x x x x | 7 x x x x x x x x | x x x x x x x x | x x x x x x x x

29

x x x x x x x x | x x x x x x x x | x x x x x x x x | x x x x x x x x

33

x x x x x x x x | 7 x x x x x x x x | x x x x x x x x | x x x x x x x x

37

x x x x x x x x | x x x x x x x x | x x x x x x x x | x x x x x x x x

V.S.

Pedal High Hat

41

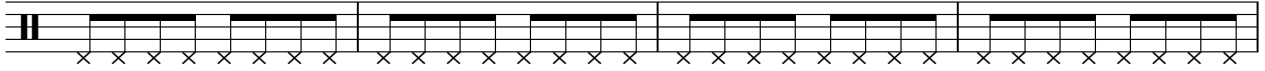

45

49

53

57

62

66

70

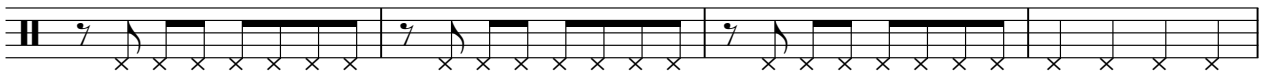

74

78

Pedal High Hat

82

86

90

94

98

102

106

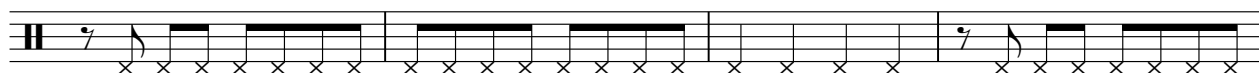

110

114

117

120

124

128

133

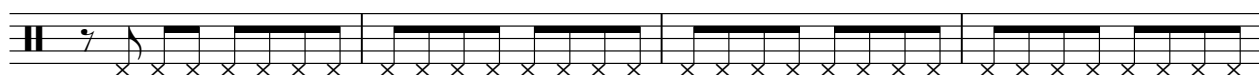

137

141

145

149

153

157

161

165

169

173

177

181

185

189

193

197

V.S.

201

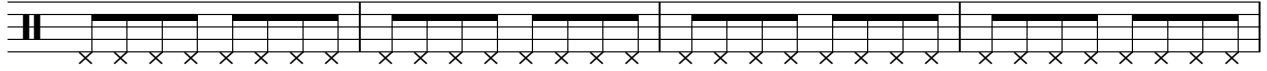

205

209

213

217

221

225

229

233

237

241

245

249

253

257

261

264

43

309

313

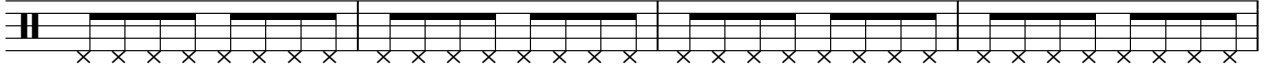

317

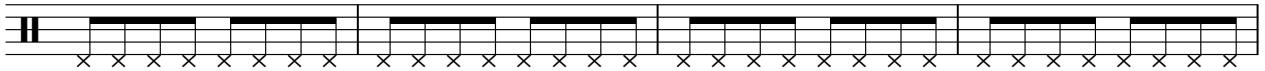

321

325

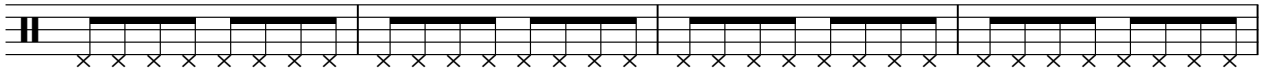

329

333

337

Open High Hat

Ce Soir On Danse - Cocktail Twist

♩ = 155,000305

4 7 75 6/4

81 259

6 4

Ce Soir On Danse - Cocktail Twist

Crash Cymbal 1

♩ = 155,000305

4/4 - 3 7

15 11 7 11

47 7

61 7

75 6 7 7

98 7 2 11

122 11 7 7

150 9 7 19

188 3 7 8

209 8 8 15

2

Crash Cymbal 1

243

270

302

321

Low Tom

Ce Soir On Danse - Cocktail Twist

♩ = 155,000305

12 **67**

82

66

149

172 **19**

Low-Mid Tom

Ce Soir On Danse - Cocktail Twist

♩ = 155,000305

12 67 6 4

82 66

149 172 19

Hand Clap

Ce Soir On Danse - Cocktail Twist

♩ = 155,000305

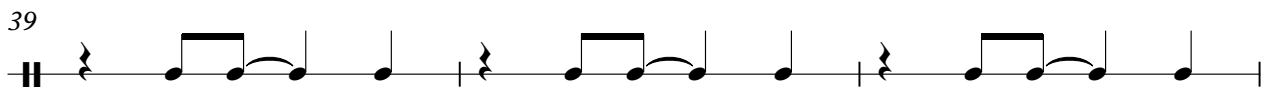
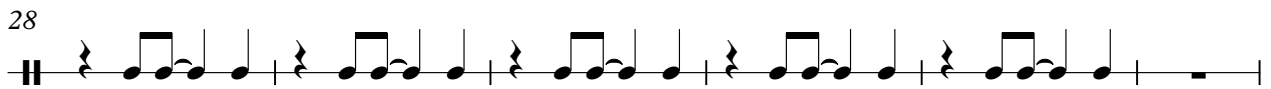
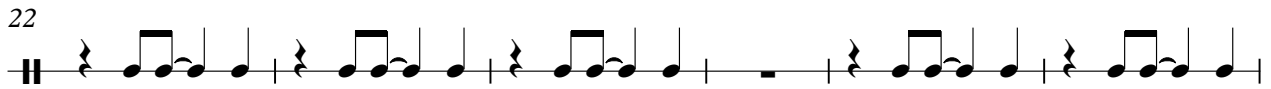
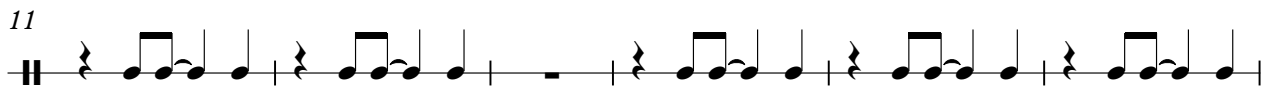

Hand Clap

46

51

56

63

68

74

79

84

89

94

Hand Clap

100

105

111

116

122

127

133

138

143

148

Hand Clap

153

158

163

169

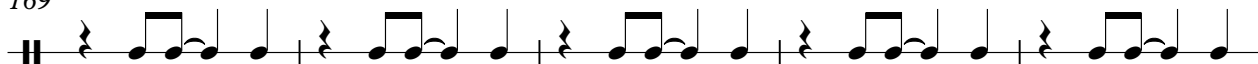

174

179

184

189

194

199

204

209

214

219

224

230

235

239

Hand Clap

243

248

253

259

264

270

275

280

286

291

296

301

306

312

317

322

327

332

336

Ce Soir On Danse - Cocktail Twist

Clean Guitare

♩ = 155,000305

289

292

295

298

301

Ce Soir On Danse - Cocktail Twist

Clean Guitare

♩ = 155,000305
13

E						0						
T	4	4	4	4		0	1	1	2	2	2	
A	4	4	4	4		1			3	3	3	
B	4	4	4	4		2	2	2	4	4	4	4

16

T	4	4	4			0	2	2	2		0	4	4
A	4	4	4	4	4 2	1	3	3	3		0	4	4
B	4	4	4	4		2	2	4	4	4	4	4	4 2

19

T	0		2	2	2	0	0	0	0	0	0	0	0
A	1		3	3	3	1	0	0	1	1	0	0	0
B	2	2	4	4	4	2	2	2	2	2	2	2	2

22

T	2	2	2		2	2	2		2	2	2	2	2
A	3	3	3		3	3	3		3	3	3	3	3
B	4	4	4	4	4	4	4	4	4	4	4	4	4

26

T	4	4	4		0	2	2	2	2	4	4	4	
A	4	4	4	1	0	3	3	3	3	4	4	4	1
B	4	4	4	2	2	4	4	4	4	4	4	4	2

29

T	0		2	2	2	0	0	4	4		0	2	2	2
A	1		3	3	3	4	4	4	4	4	1	3	3	3
B	2	2	4	4	4	4	4	4	4	2	2	4	4	4

32

T	4	4		2	2	2	2	2	2	2	2	4	4	4
A	4	4		3	3	3	3	3	3	3	3	4	4	4
B	4	4		4	4	4	4	4	4	4	4	4	4	4

35

T	0		2	2	2	4	4	4		0	2	2	2
A	1		3	3	3	4	4	4	4	1	3	3	3
B	2	2	4	4	4	4	4	4	4 2	2	4	4	4

38

T	4	4	4		0	2	2	2		4	4	4	
A	4	4	4		1	3	3	3		4	4	4	
B	4	4	4	2	2	4	4	4	4	4	4	4	4 2

41

T	0		2	2	2	2	2	2		2	2	2	2
A	1		3	3	3	3	3	3		3	3	3	3
B	2	2	4	4	4	4	4	4		4	4	4	4

V.S.

0	2	2	2	2	2
7	5	2	2	2	2
6	3	4	3	3	3
10		4	4	4	4
13					

74

0	0	0	0	0	0	0	0	0	0
0	0	0	0	0	0	0	0	0	0
1	1	1	1	1	1	1	1	1	1
2	2	2	2	2	2	2	2	2	2

76

2	2	2	2	2	2	2	2	2	2	2	2
1	1	1	1	1	1	1	1	1	1	1	1
2	2	2	2	2	2	2	2	2	2	2	2

79

2	2	2	2	2	4	0	4	4	0	4
2	2	2	2	2	4	4	4	4	4	4
2	2	2	2	2	4	4	4	4	4	4

82

0	0	0	0	0	0	0	0	0	0	2	2	2	2
0	0	0	0	0	0	0	0	0	0	1	1	1	1
1	1	1	1	1	1	1	1	1	1	2	2	2	2
2	2	2	2	2	2	2	2	2	2	2	2	2	2

85

2	2	2	2	2	2	2	2	2	2
1	1	1	1	1	1	1	1	1	1
2	2	2	2	2	2	2	2	2	2

87

2	2	2	2	2	4	0	4	4	4
2	2	2	2	2	4	4	4	4	4
2	2	2	2	2	4	4	4	4	4

89

4	0	4	4	4	0	0	0	0
4	4	4	4	4	0	0	0	0
4	4	4	4	4	1	1	1	1
4	4	4	4	4	2	2	2	2

91

0	0	0	0	0	2	2	2	2
0	0	0	0	0	1	1	1	1
1	1	1	1	1	2	2	2	2
2	2	2	2	2	2	2	2	2

93

2	2	2	2	2	2	2	2	2
1	1	1	1	1	1	1	1	1
2	2	2	2	2	2	2	2	2

T	4	0	4	4	4	4	4	0	0	0	2	2	0
A	4	4	4	4	4	4	4	0	0	1	2	2	0
B	4	4	4	4	4	4	4	2	2	2	2	2	2

98

T	2	2	2	2	2	2	2	2	2	2	2	2	2
A	2	2	2	2	2	2	2	2	2	2	2	2	2
B	2	2	2	2	2	2	2	2	2	2	2	2	2

100

T	0	0	0	0	0	0	0	0	0	0	0	0	0
A	1	1	1	1	1	1	1	1	1	1	1	1	1
B	2	2	2	2	2	2	2	2	2	2	2	2	2

102

T	2	2	2	2	2	2	2	2	2	2	2	2	2
A	2	2	2	2	2	2	2	2	2	2	2	2	2
B	2	2	2	2	2	2	2	2	2	2	2	2	2

5

109

T													
A			0			0			0			0	
B	3	2	2	4	3	2	2	0	3	2	2	0	3

114

T	3	0	0	2									
A	5	2		2		0			0				0
B					3	2	2	0	3	2	2	0	3

119

T													
A						0			0			0	
B	3				3	2	2	0	3	2	2	0	3

125

T					0	0	0	0					
A		2	2		0	2	0	0	2				
B	3								3	2	2	0	3

129

T													
A						0							
B	5	2	2	0	3	2	2	0	3				

T	1	1	1	1	1	1	1	1	1	1	1	1	1
A	3	2	0	0	0	0	0	0	0	2	2	2	2
B	7	8	8	3	8	8	8	3	8	3	3	3	2
	8	8	8	3	8	8	12	12	3	8	8	8	8

137

T	1	1	1	1	1	1	1	1	1	0	0	0	0
A	2	0	0	0	0	0	0	0	0	0	0	0	0
B	3	2	8	2	8	8	8	8	0	3	3	3	2
	8	7	8	3	7	7	7	7	8	5	5	5	12
		8	8	8	8	8	8	8		7	7	7	13
													14

141

T	0	0	3	1	1	1	1	1	1	1	1	1	1
A	8	4	2	5	0	0	0	0	0	2	2	2	2
B	7	8	3	3	7	3	8	8	2	3	3	3	3
	8			3	8	8	8	8	3	3	3	3	2

145

T	1	1	1	1	1	1	1	1	1	1	1	1	1
A	0	0	0	0	0	0	0	0	0	0	0	0	0
B	3	3	3	3	3	3	3	3	3	3	3	3	3
			12	3	7	7	7	7	8	7	3	3	8

149

T	1	1	0	1	1	1	1	0	0	0	0	0	0
A	2	2	2	2	2	2	2	2	2	2	2	2	2
B	3	3	3	3	3	3	3	3	3	3	3	3	3
													3

152

T	0	0	1	0	0	1	1	1	1	0	0	0	0
A	2	2	2	2	2	2	2	2	2	2	2	2	2
B	3	3	3	3	3	3	3	3	3	3	3	3	3
											5	5	2
											7	7	7

156

T	0	0	0	0	0	1	1	0	0	0	1	0	0
A	3	3	3	3	3	3	3	3	3	3	3	3	3
B	5	5	5	5	5	3	3	3	3	3	3	3	3
	7	7	7	7	7								

167

T	0	0	0	0	0	0	0	0	0	1	1	1	1
A	3	0	3	0	3	0	3	3	0	3	0	3	0
B	5	1	1	1	5	1	1	5	1	1	1	1	1
										6			

170

T	1	1	1	1	1	1	1	1	1	0	0	0	0
A	3	0	3	3	0	3	3	0	0	3	0	3	0
B	5	1	1	1	5	1	1	5	1	1	1	1	1
										6			

173

T	2	3	2	3	2	3	2	2	3	0	0	0	0
A	3	3	3	3	3	3	3	3	3	3	3	3	3
B	3	3	3	3	3	3	3	3	3	5	1	1	1

T	4	4	4	4	4	4	4	1	1	1	4	4	4
A	3	3	3	3	5	5	5	3	3	3	3	3	3
B	5	5	5		6	6	6				5	5	5

212

T	4	4	4	4	4	4	4	1	1	1	2		
A	3	3	3	3	5	5	5	2	2	2			
B	5	5	5		6	6	6			7			

217

T	4	4	4	4	4	4	4	4	4	4
A	3	3	3	3	3	3	6	3	3	3
B	5	5	5		5	5	10	5	5	5

220

T	4	4	4	4	4	4	4	1	1	1
A	3	3	6	5	5	5	3	2	2	2
B	5	5	10	6	6	6	5	5	5	

224

T	1	1	1	1	1	1	3	0	0	3	3	3
A	3	3	3	3	3	3	4	0	0	4	0	4
B	3	3	3				5	5	5	5		5

228

T	0	3	3	0	3	3	3	3	3	3	3	3
A	0	4	4	0	4	4	4	4	2	2	4	4
B	5	5	5	5	5	5	5	5	5	5	5	5

231

T		3	3	3	3	3	3	0	3	3	3	3
A	0	4	4	4	0	4	4	0	4	4	5	0
B	5	5	5	5	5	5	5	5	5	5	5	5

234

T	3	0	3	1	1	1	1	0	3	3	3	3
A	0	0	0	0	0	0	0	0	0	0	0	0
B	5	5	5	5	5	5	5	5	5	5	5	5

237

T	1	1	1	1	1	1	1	0	3	3	3	3
A	0	0	0	0	0	0	0	0	3	3	3	3
B	3	3	3	3	3	3	3	3	5	5	5	5

240

T		3	3	3	3	3	3	3	3	3
A	0	4	4	4	4	0	4	4	4	4
B	5	5	5	5	5	5	5	5	5	5

T	3	3	3	3	3	3	0	3	3	3	0	3
A	2	2	2	2	2	2	7	5	3	3	8	3
B	4	4	4	4	4	4	10	7	0	5	9	5
	5	5	5	5	5	5	10				10	

246

T	0	0	0	3	0	8	3	3	3	3	3	3
A	0	0	4	5	0	9	4	2	2	2	2	3
B					10		5	5	5	5	5	5

249

T	0	0	3	3	0	0	0	3	3	1	1	1	1	1
A	0	0	4	5	0	0	0	3	3	3	3	3	3	3
B										2	2	2	2	2
										3	3	3	3	3

252

T	1	1	1	0	0	3	3	3	3	0	3	3	3	3
A	0	0	0	0	0	3	3	3	3	0	3	3	3	3
B	2	2	2	3	7	5	5	5	5	0	4	4	4	4
	3	3	3	8										

255

T	3	3	3	3	3	3	3	3	3	3	3
A	2	2	2	2	2	2	2	2	2	2	2
B	4	4	4	0	4	4	4	0	5	5	5
	5	5	5	5	5	5	5	10	10	10	5

259

T	3	3	3	3	3	3	3	3	3	3	3
A	2	2	2	2	2	2	2	2	2	2	2
B	4	0	0	4	4	4	0	4	4	4	5
	5	5	5	5	5	5	5	5	5	5	5

261

T	3	3	3	0	0	3	3	3	3	3	3
A	0	0	4	4	4	0	7	3	3	3	3
B			5	5	5	10	9	5	5	5	5

263

T	3	3	3	3	3	3	3	3	3	0
A	2	2	2	2	2	2	2	2	2	7
B	4	4	4	4	0	4	4	4	4	5
	5	5	5	5	5	5	5	5	5	9

265

T	3	3	3	3	3	3	3					
A	2	2	2	2	2	2	-----					
B	4	4	4	4	4	4	-----					
	5	5	5	5	5	5	-----					

T	0	0	0	0	0	0	0	0	0	0	0
A	4	4	4	4	4	4	4	4	4	4	4
B	6	6	6	6	6	2	2	2	2	2	2
	7	7	7	7	7						

273

T	0	0	0	0	0	0	0	0	0	0	0
A	4	4	4	4	4	4	4	4	4	4	4
B	6	2	6	6	6	6	2	2	2	2	2
	7	7	7	7	7	7	7	7	7	7	7

277

T	0	0	0	2	2	2	2	0	0	0	0
A	4	4	4	3	3	3	3	1	1	1	1
B	6	6	6	4	4	4	4	2	2	2	2
	7	7	7	7	7	7	7	7	7	7	7

281

T	2	2	2	2	2	2	2	0	0	0	0
A	3	3	3	3	3	3	3	4	4	4	4
B	4	4	4	4	4	4	4	6	6	6	6
								7	7	7	7

7

291

T	0	0	0	0	0	0	0	0	0	0	0
A	4	4	4	4	4	4	4	4	4	4	4
B	6	2	6	6	6	2	2	6	6	6	6
	7	7	7	7	7	7	7	7	7	7	7

295

T	0	0	0	0	0	0	0	2	2	2	2
A	1	1	1	1	1	1	1	3	3	3	3
B	2	2	2	2	2	2	2	4	4	4	4
								7	7	7	7

299

T	0	0	0	0	0	0	0	2	2	2	2
A	1	1	1	1	1	1	1	3	3	3	3
B	2	2	2	2	2	2	2	4	4	4	4
								7	7	7	7

303

T	7			0	0	0	0	0	0	0	0
A	7			4	4	4	4	4	4	4	4
B	7			6	6	6	6	6	6	6	2
				7	7	7	7	7	7	7	7

313

T	0	0	0	0	0	0	0	0	0	0	0
A	4	4	4	4	4	4	4	4	4	4	4
B	6	6	2	6	6	6	2	2	2	2	2
	7	7	7	7	7	7	7	7	7	7	7

317

T	0	0	0	0	2	2	2	0	0	0	0
A	4	4	4	4	3	3	3	1	1	1	1
B	6	6	6	6	4	4	4	2	2	2	2
	7	7	7	7	7	7	7	7	7	7	7

T	0	0	0	0	0	0	0	0	0	0	0	0
A	4	4	4	4	4	4	4	4	4	4	4	4
B	2	7	7	7	7	7	7	7	7	7	7	2

325

T	0	0	0	0	0	0	0	0	0	0	0	0
A	4	4	4	4	1	2	2	1	2	2	2	2
B	6	6	6	6	2	2	2	2	2	2	2	2

329

T	0	0	0	0	2	2	2	2	0	0	0	0
A	4	4	4	4	3	3	3	3	1	1	1	1
B	6	6	2	6	4	4	4	4	2	2	2	2

333

T	0	0	0	0	0	0	0	0	0	0	0	0
A	4	4	4	4	4	4	4	4	4	4	4	0
B	6	6	2	6	6	6	6	6	6	6	2	2

337

T	0	0	0	0	2	2	2	2	2	0	0	
A	0	0	0	0	2	2	2	2	2	4	4	
B	2	2	2	2	0	4	4	0	0	6	6	

46

50

54

58

63

66

69

72

77

82

173

175

177

180

183

186

188

190

192

194

V.S.

196

198

201

204

208

212

216

219

222

225

228

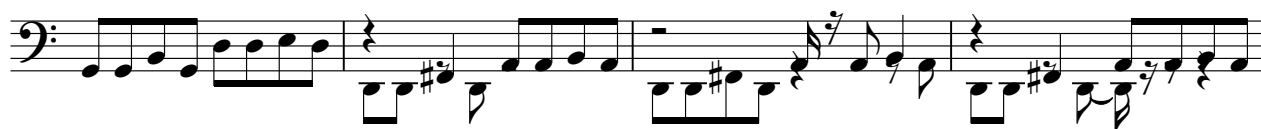

232

236

240

244

247

250

253

256

260

V.S.

303

7

313

317

321

325

329

333

336

338

Mute Guitare

Ce Soir On Danse - Cocktail Twist

♩ = 155,000305

45

48

51

54

8

64

66

69

11

81

259

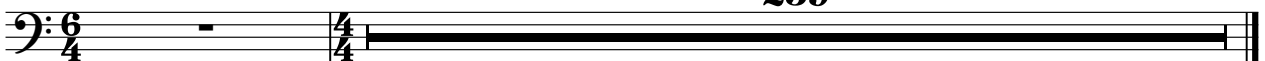

Ce Soir On Danse - Cocktail Twist

Aah Chorale

♩ = 155,000305

13

17

26

32

37

41

46

97

103

170

6

14

2

65

3

2

2

177 8

188

191

194

196

198 8 8

216 8 8

235 4 2

247 6 2

259

263 45

311

315

319

323

327

331

335

338

Ce Soir On Danse - Cocktail Twist

Brasse Section

♩ = 155,000305

21

25

30

35

40

45

56

59

9

70

73

77

81

85

88

92

95

99

103

95

200

203

2

208

3

211

213

2

217

220

223

227

231

239

243

248

252

256

260

264

310

313

317

320

323

326

329

332

337

Ce Soir On Danse - Cocktail Twist

Brasse Section

♩ = 155,000305

21

25

30

35

40

44

8

55

59

9

200

203

208

211

214

219

222

225

229

232

239

243

248

252

256

260

264

310

313

316

319

322

325

328

331

335

Ooh Chorale

Ce Soir On Danse - Cocktail Twist

♩ = 155,000305

80 8

92

71

169

2 2

177

62

243

8

254

86

Ce Soir On Danse - Cocktail Twist

Vocalist

♩ = 155,000305

19

24

55

82

59

144

149

154

20

179

183

12

198

203

208

220

225

242

246

254

258

266

Ce Soir On Danse - Cocktail Twist

Grand Piano

♩ = 155,000305

13

15

17

19

21

23

25

28

30

32

V.S.

35

37

39

41

43

45

48

50

52

55

59

62

64

66

68

71

75

77

79

81

83

85

87

89

91

93

95

98

101

104

5

111

113

115

117

119

122

124

126

128

130

68

200

5

208

212

2

217

221

3

227

231

235

239

243

246

249

252

255

258

261

264

43

310

313

316

319

323

326

329

332

336

338

