

0.0"
1.1,00
laynelab

♩ = 135,002563

Musical score for Percussion, Jazz Guitar, Electric Guitar, Tape Sampler Keyboard [Brass], FX 5 (Brightness), and Applause. The score is written in 7/8 time with a tempo of 135,002563. The Percussion part features a complex rhythmic pattern with accents and slurs. The Jazz Guitar part has a series of chords and a melodic line. The Electric Guitar part has a simple melodic line. The Tape Sampler Keyboard [Brass] and FX 5 (Brightness) parts are silent. The Applause part has a simple melodic line.

Musical score for Perc., J. Gtr., E. Gtr., and Appl. The score is written in 7/8 time with a tempo of 135,002563. The Perc. part features a complex rhythmic pattern with accents and slurs. The J. Gtr. part has a series of chords and a melodic line. The E. Gtr. part has a simple melodic line. The Appl. part has a simple melodic line.

3

Perc.

J. Gtr.

E. Gtr.

Appl.

4

Perc.

J. Gtr.

E. Gtr.

Appl.

5

6

7

8

9

Perc.

J. Gtr.

E. Gtr.

S. Bass

Tape Smp. Brs

10

Perc.

J. Gtr.

E. Gtr.

S. Bass

Tape Smp. Brs

11

Perc.

J. Gtr.

E. Gtr.

S. Bass

Tape Smp. Brs

FX 5

12

Perc.

J. Gtr.

E. Gtr.

S. Bass

FX 5

13

Perc.

J. Gtr.

E. Gtr.

S. Bass

Tape Smp. Brs

14

Perc.

J. Gtr.

E. Gtr.

S. Bass

Tape Smp. Brs

15

16

17

18

19

Perc.

J. Gtr.

E. Gtr.

S. Bass

Tape Smp. Brs

20

Perc.

J. Gtr.

E. Gtr.

S. Bass

21

Perc.

J. Gtr.

E. Gtr.

S. Bass

Tape Smp. Brs

22

Perc.

E. Gtr.

S. Bass

Tape Smp. Brs

23

Perc.

J. Gtr.

E. Gtr.

S. Bass

Tape Smp. Brs

24

Perc.

E. Gtr.

S. Bass

Tape Smp. Brs

25

Perc.

J. Gtr.

E. Gtr.

S. Bass

Tape Smp. Brs

26

Perc.

E. Gtr.

S. Bass

Tape Smp. Brs

27

Perc.

J. Gtr.

E. Gtr.

S. Bass

Tape Smp. Brs

28

Perc.

J. Gtr.

E. Gtr.

S. Bass

Tape Smp. Brs

29

Perc.

J. Gtr.

E. Gtr.

S. Bass

Tape Smp. Brs

30

Perc.

J. Gtr.

E. Gtr.

S. Bass

Tape Smp. Brs

31

Perc. J. Gtr. E. Gtr. S. Bass Tape Smp. Brs FX 5

32

Perc. J. Gtr. E. Gtr. S. Bass Tape Smp. Brs FX 5

33

Perc.

J. Gtr.

E. Gtr.

S. Bass

Tape Smp. Brs

34

Perc.

J. Gtr.

E. Gtr.

S. Bass

Tape Smp. Brs

35

Perc.

J. Gtr.

E. Gtr.

S. Bass

Tape Smp. Brs

FX 5

36

Perc.

J. Gtr.

E. Gtr.

S. Bass

FX 5

37

Perc.

J. Gtr.

E. Gtr.

S. Bass

Tape Smp. Brs

FX 5

38

Perc.

J. Gtr.

E. Gtr.

S. Bass

Tape Smp. Brs

39

Perc.

J. Gtr.

E. Gtr.

S. Bass

Tape Smp. Brs

FX 5

40

Perc.

J. Gtr.

E. Gtr.

S. Bass

Tape Smp. Brs

FX 5

41

Perc.

J. Gtr.

E. Gtr.

S. Bass

Tape Smp. Brs

42

Perc.

J. Gtr.

E. Gtr.

S. Bass

Tape Smp. Brs

43

Perc.

J. Gtr.

E. Gtr.

S. Bass

Tape Smp. Brs

44

Perc.

J. Gtr.

E. Gtr.

S. Bass

45

Perc.

J. Gtr.

E. Gtr.

S. Bass

Tape Smp. Brs

46

Perc.

E. Gtr.

S. Bass

Tape Smp. Brs

47

Perc.

J. Gtr.

E. Gtr.

S. Bass

Tape Smp. Brs

48

Perc.

E. Gtr.

S. Bass

Tape Smp. Brs

49

Perc.

J. Gtr.

E. Gtr.

S. Bass

Tape Smp. Brs

50

Perc.

E. Gtr.

S. Bass

Tape Smp. Brs

51

Perc.

J. Gtr.

E. Gtr.

S. Bass

Tape Smp. Brs

52

Perc.

J. Gtr.

E. Gtr.

S. Bass

Tape Smp. Brs

53

54

55

Perc.

J. Gtr.

E. Gtr.

S. Bass

Tape Smp. Brs

FX 5

56

Perc.

J. Gtr.

E. Gtr.

S. Bass

Tape Smp. Brs

FX 5

57

Perc.

J. Gtr.

E. Gtr.

S. Bass

Tape Smp. Brs

58

Perc.

J. Gtr.

E. Gtr.

S. Bass

Tape Smp. Brs

59

Perc.

J. Gtr.

E. Gtr.

S. Bass

Tape Smp. Brs

FX 5

60

Perc.

J. Gtr.

E. Gtr.

S. Bass

FX 5

61

Perc. J. Gtr. E. Gtr. S. Bass Tape Smp. Brs

62

Perc. J. Gtr. E. Gtr. S. Bass Tape Smp. Brs

63

Perc.

J. Gtr.

E. Gtr.

S. Bass

Tape Smp. Brs

FX 5

64

Perc.

J. Gtr.

E. Gtr.

S. Bass

Tape Smp. Brs

FX 5

65

66

67

Perc.

J. Gtr.

E. Gtr.

S. Bass

Tape Smp. Brs

FX 5

68

Perc.

J. Gtr.

E. Gtr.

S. Bass

FX 5

69

Perc.

J. Gtr.

E. Gtr.

S. Bass

Tape Smp. Brs

70

Perc.

E. Gtr.

S. Bass

Tape Smp. Brs

71

Perc.

E. Gtr.

S. Bass

Tape Smp. Brs

FX 5

72

Perc.

E. Gtr.

S. Bass

Tape Smp. Brs

FX 5

73

Perc.

E. Gtr.

S. Bass

Tape Smp. Brs

74

Perc.

E. Gtr.

S. Bass

Tape Smp. Brs

75

Perc.

E. Gtr.

S. Bass

Tape Smp. Brs

FX 5

76

Perc.

E. Gtr.

A.

S. Bass

FX 5

77

Perc.

J. Gtr.

E. Gtr.

A.

S. Bass

Tape Smp. Brs

FX 5

78

Perc.

J. Gtr.

E. Gtr.

S. Bass

Tape Smp. Brs

79

Perc.

J. Gtr.

E. Gtr.

S. Bass

Tape Smp. Brs

FX 5

80

Perc.

J. Gtr.

E. Gtr.

S. Bass

Tape Smp. Brs

FX 5

81

Perc. J. Gtr. E. Gtr. S. Bass Tape Smp. Brs

82

Perc. J. Gtr. E. Gtr. S. Bass Tape Smp. Brs

83

Perc.

J. Gtr.

E. Gtr.

S. Bass

Tape Smp. Brs

84

Perc.

J. Gtr.

E. Gtr.

S. Bass

85

Perc.

J. Gtr.

E. Gtr.

S. Bass

Tape Smp. Brs

86

Perc.

J. Gtr.

E. Gtr.

S. Bass

Tape Smp. Brs

87

Perc.

J. Gtr.

E. Gtr.

S. Bass

Tape Smp. Brs

FX 5

88

Perc.

J. Gtr.

E. Gtr.

S. Bass

Tape Smp. Brs

FX 5

89

Perc.

J. Gtr.

E. Gtr.

S. Bass

Tape Smp. Brs

90

Perc.

J. Gtr.

E. Gtr.

S. Bass

Tape Smp. Brs

Percussion

♩ = 135,002563

V.S.

Percussion

21

23

25

27

29

31

33

35

37

39

41

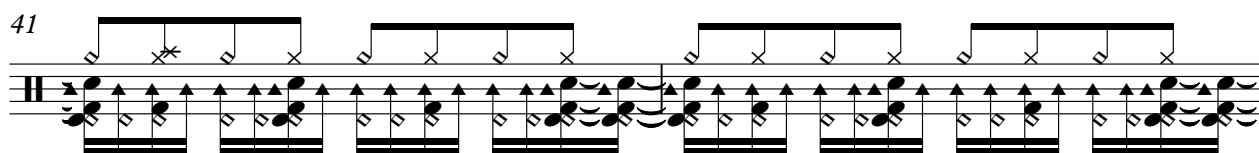

43

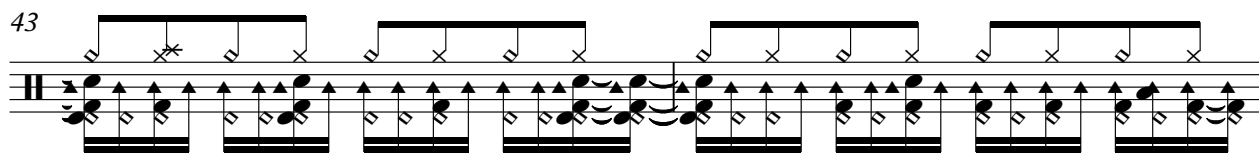

45

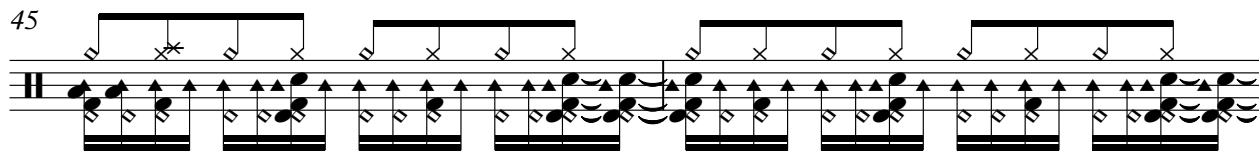

47

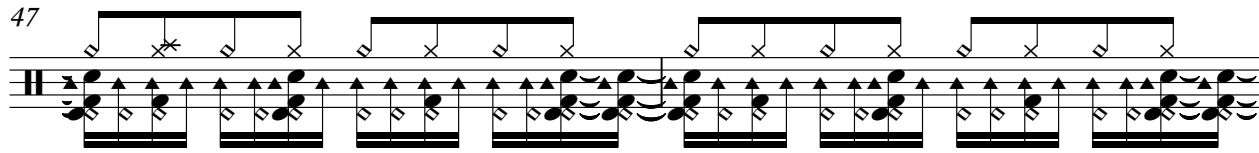

49

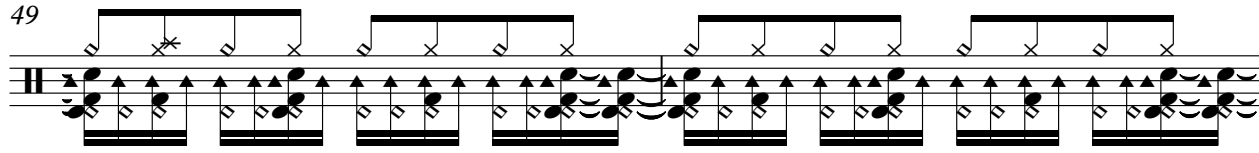

51

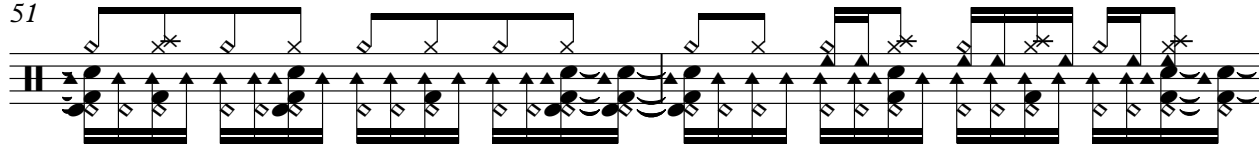

53

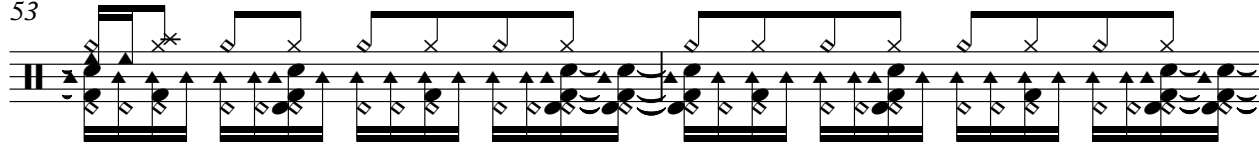

55

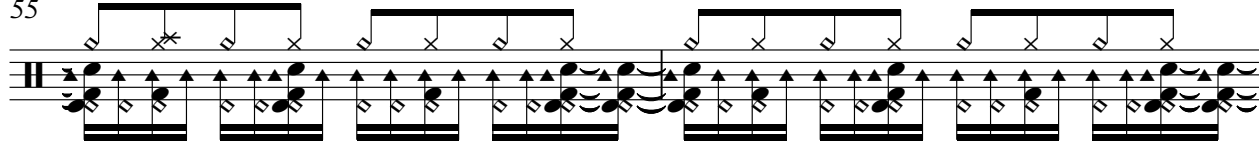

57

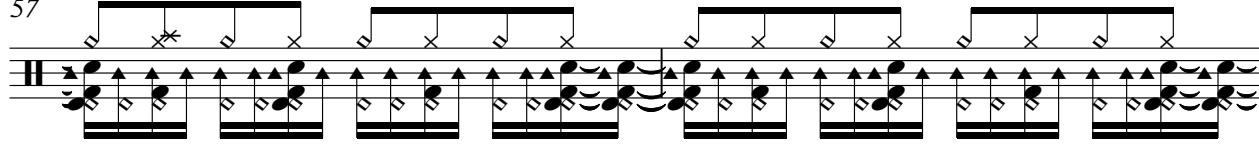

59

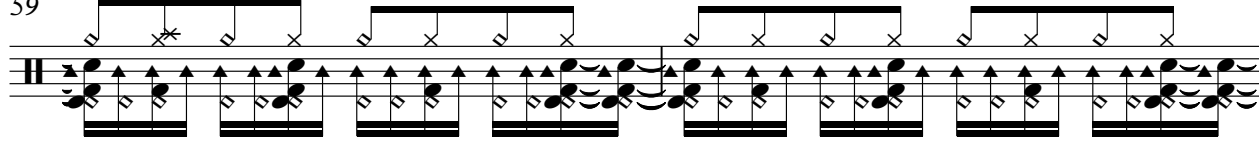

V.S.

61

63

65

67

69

71

73

75

77

79

81

83

85

87

89

90

Jazz Guitar

$\text{♩} = 135,002563$

27

31

34

37

40

43

48

54

57

60

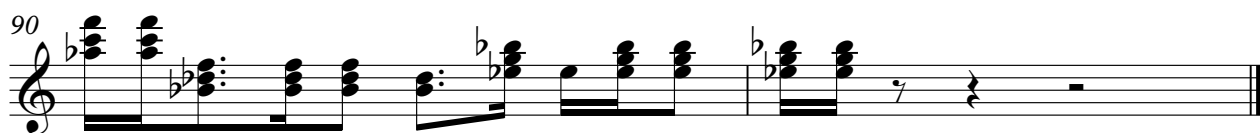

Electric Guitar

♩ = 135,002563

5

9

13

17

21

25

29

33

37

V.S.

41

45

49

53

57

61

65

69

73

77

81

85

88

Alto

♩ = 135,002563

75 **14**

Synth Bass

♩ = 135,002563

4

8

12

16

20

24

28

32

36

40

V.S.

Synth Bass

3

84

88

Tape Sampler Keyboard [Brass]

♩ = 135,002563

4

9

14

18

23

27

32

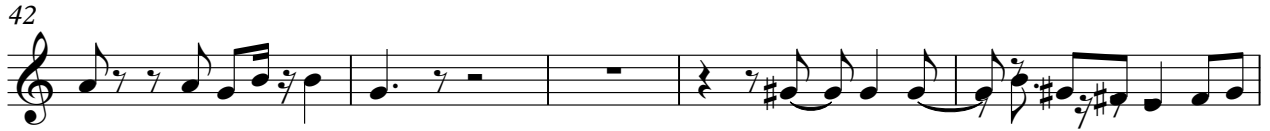

82

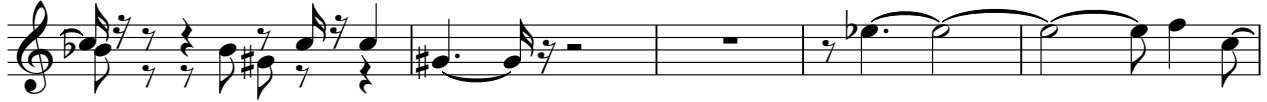

87

89

FX 5 (Brightness)

♩ = 135,002563

Applause

♩ = 135,002563

