

# Cedar Walton - Sentimental Tones

♩ = 143,000137

Drums

Piano Com

Bass

solo

5

2

7

Drums

Piano Com

Bass

solo

10

Drums

Piano Com

Bass

solo

12

Drums

Piano Com

Bass

solo

Detailed description of measures 12-13: The drum part features a consistent pattern of snare and bass drum hits. The piano accompaniment consists of chords in the treble clef and arpeggiated figures in the bass clef. The bass line provides a steady accompaniment, and the solo part features a melodic line with eighth and sixteenth notes.

14

Drums

Piano Com

Bass

solo

Detailed description of measures 14-15: The drum part continues with the same snare and bass drum pattern. The piano accompaniment features more complex chordal textures and arpeggios. The bass line and solo part continue their respective melodic and harmonic roles.

17

Drums

Piano Com

Bass

solo

19

Drums

Piano Com

Bass

solo

21

Drums

Piano Com

Bass

solo

24

Drums

Piano Com

Bass

solo

26

Drums

Piano Com

Bass

solo

29

Drums

Piano Com

Bass

solo

31

Drums

Piano Com

Bass

solo

Detailed description of the musical score for measures 31-32: The score is arranged in four staves. The top staff is for Drums, showing a consistent eighth-note pattern with 'x' marks above the notes. The second staff is for Piano Com, consisting of a grand staff with treble and bass clefs. The piano accompaniment features chords and moving lines in both hands. The third staff is for Bass, showing a melodic line with some accidentals. The bottom staff is for solo, starting with a triplet of eighth notes in measure 31 and continuing with a melodic line in measure 32.

33

Drums

Piano Com

Bass

solo

Detailed description of the musical score for measures 33-34: The score continues with four staves. The drum part remains consistent. The piano accompaniment in measure 33 has a more active bass line. In measure 34, the piano accompaniment features a triplet of eighth notes in the bass line. The solo part continues its melodic line, ending with a quarter rest in measure 34.

35

Drums

Piano Com

Bass

solo

37

Drums

Piano Com

Bass

solo

39

Drums

Piano Com

Bass

solo

42

Drums

Piano Com

Bass

solo

44

Drums

Piano Com

Bass

solo

46

Drums

Piano Com

Bass

solo

48

Drums

Piano Com

Bass

solo

50

Drums

Piano Com

Bass

solo

52

Drums

Piano Com

Bass

solo

54

Drums

Piano Com

Bass

solo

56

Drums

Piano Com

Bass

solo

58

Drums

Piano Com

Bass

solo

60

Drums

Piano Com

Bass

solo

62

Drums

Piano Com

Bass

solo

64

Drums

Piano Com

Bass

solo

66

Drums

Piano Com

Bass

solo

68

Drums

Piano Com

Bass

solo

70

Drums

Piano Com

Bass

solo

72

Drums

Piano Com

Bass

solo

75

Drums

Piano Com

Bass

solo

77

Drums

Piano Com

Bass

solo

79

Drums

Piano Com

Bass

solo

81

Drums

Piano Com

Bass

solo

83

Drums

Piano Com

Bass

solo

85

Drums

Piano Com

Bass

solo

88

Drums

Piano Com

Bass

solo

90

Drums

Piano Com

Bass

solo

91

92

Drums

Piano Com

Bass

solo

93

94

Drums

Piano Com

Bass

solo

96

Drums

Piano Com

Bass

solo

98

Drums

Piano Com

Bass

solo

Detailed description of the musical score for measures 98-99: The score is arranged in four staves. The top staff is for Drums, showing a consistent eighth-note pattern with 'x' marks indicating cymbal hits. The second staff is for Piano Com, consisting of a grand staff with treble and bass clefs, featuring chords and melodic lines. The third staff is for Bass, showing a simple eighth-note bass line. The bottom staff is for solo, featuring a melodic line with a triplet of eighth notes in measure 99.

100

Drums

Piano Com

Bass

solo

Detailed description of the musical score for measures 100-101: The score is arranged in four staves. The top staff is for Drums, showing a consistent eighth-note pattern with 'x' marks indicating cymbal hits. The second staff is for Piano Com, consisting of a grand staff with treble and bass clefs, featuring chords and melodic lines. The third staff is for Bass, showing a simple eighth-note bass line. The bottom staff is for solo, featuring a melodic line with various accidentals and eighth-note patterns.

102

Drums

Piano Com

Bass

solo

104

Drums

Piano Com

Bass

solo

106

Drums

Piano Com

Bass

solo

108

Drums

Piano Com

Bass

solo

110

Drums

Piano Com

Bass

solo

112

Drums

Piano Com

Bass

solo

114

Drums

Piano Com

Bass

solo

116

Drums

Piano Com

Bass

solo

119

Drums

Piano Com

Bass

solo

121

Drums

Piano Com

Bass

solo

123

Drums

Piano Com

Bass

solo

3

125

Drums

Piano Com

Bass

solo

127

Drums

Piano Com

Bass

solo

129

Drums

Piano Com

Bass

solo

131

Drums

Piano Com

Bass

solo

133

Drums

Piano Com

Bass

solo

135

Drums

Piano Com

Bass

solo

3

137

Drums

Piano Com

Bass

solo

139

Drums

Piano Com

Bass

solo

141

Drums

Piano Com

Bass

solo

143

Drums

Piano Com

Bass

solo

145

Drums

Piano Com

Bass

solo

147

Drums

Piano Com

Bass

solo

149

Drums

Piano Com

Bass

solo

151

Drums

Piano Com

Bass

solo

153

Drums

Piano Com

Bass

solo

155

Drums

Piano Com

Bass

solo

157

Drums

Piano Com

Bass

solo

159

Drums

Piano Com

Bass

solo

161

Drums

Piano Com

Bass

solo

163

Drums

Piano Com

Bass

solo

3

165

Drums

Piano Com

Bass

solo

3

167

Drums

Piano Com

Bass

solo

169

Drums

Piano Com

Bass

solo

171

Drums

Piano Com

Bass

solo

173

Drums

Piano Com

Bass

solo

175

Drums

Piano Com

Bass

solo

177

Drums

Piano Com

Bass

solo

179

Drums

Piano Com

Bass

solo

181

Drums

Piano Com

Bass

solo

183

Drums

Piano Com

Bass

solo

185

Drums

Piano Com

Bass

solo

187

Drums

Piano Com

Bass

solo

189

Drums

Piano Com

Bass

solo

191

Drums

Piano Com

Bass

solo

193

Drums

Piano Com

Bass

solo

196

Drums

Piano Com

Bass

solo

Drums: Measure 196 features a consistent eighth-note pattern with 'x' marks above the notes, indicating cymbal hits. The piano accompaniment consists of chords in the right hand and a bass line in the left hand. The bass line starts with a quarter note, followed by eighth notes and a dotted quarter note. The solo line begins with a half note, followed by a triplet of eighth notes, and ends with a quarter note.

198

Drums

Piano Com

Bass

solo

Drums: Measure 198 features a consistent eighth-note pattern with 'x' marks above the notes, indicating cymbal hits. The piano accompaniment consists of chords in the right hand and a bass line in the left hand. The bass line starts with a quarter note, followed by eighth notes and a dotted quarter note. The solo line begins with a quarter note, followed by eighth notes and a quarter note.

200

Drums

Piano Com

Bass

solo

202

Drums

Piano Com

Bass

solo

204

Drums

Piano Com

Bass

solo

206

Drums

Piano Com

Bass

solo

208

Drums

Piano Com

Bass

solo

210

Drums

Piano Com

Bass

solo

212

Drums

Piano Com

Bass

solo

215

Drums

Piano Com

Bass

solo

217

Drums

Piano Com

Bass

solo

219

Drums

Piano Com

Bass

solo

221

Drums

Piano Com

Bass

solo

223

Drums

Piano Com

Bass

solo

225

Drums

Piano Com

Bass

solo

226

227

Drums

Piano Com

Bass

solo

228

229

Drums

Piano Com

Bass

solo

231

Drums

Piano Com

Bass

solo

Drums

Piano Com

Bass

# Cedar Walton - Sentimental Tones

## Drums

♩ = 143,000137

**3**

7

11

15

19

23

27

31

35

39

V.S.

Drums

42

45

48

51

54

57

60

63

66

69

Drums

72

75

78

81

84

87

90

93

96

99

V.S.

102

105

108

111

114

117

120

123

126

129

132

135

138

141

144

147

150

153

156

159

V.S.

162

165

168

171

174

177

180

183

186

189

Drums

192

196

200

204

208

212

216

220

224

228

V.S.

8

Drums

231

Cedar Walton - Sentimental Tones

Piano Com

♩ = 143,000137

V.S.

28

32

36

40

44

47

50

54

57

61

65

68

71

75

78

81

84

87

91

94

97

100

103

106

109

112

115

119

122

126

130

133

136

140

144

148

151

155

158

161

164

167

171

175

178

178

182

185

188

191

195

199

203

206

210

213

217

221

224

227

230

233

# Cedar Walton - Sentimental Tones

Bass

♩ = 143,000137

V.S.

53

58

63

68

73

78

83

88

93

98

103

108

112

117

122

127

132

136

141

146

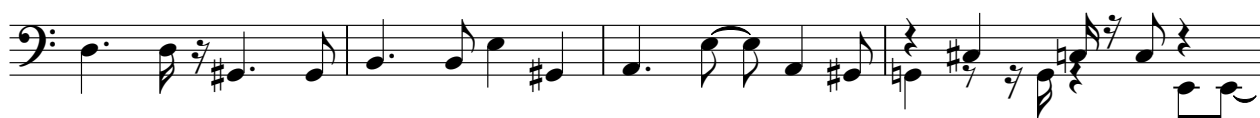

V.S.

150

154

158

163

168

173

177

182

187

192

# Cedar Walton - Sentimental Tones

solo

♩ = 143,000137

3

7

11

15

19

23

27

32

36

39

42

46

51

55

59

63

67

71

75

80

84

88

92

96

100

104

108

112

115

156

160

164

168

171

175

179

182

185

189

192

196

200

204

208

212

215

218

222

225

229

231

