

Celi Campelo - Estupido Cupido 2

0.0"
1.1,00
L. Carlos

♩ = 120,000000

Tenor Sax

Tenor Sax

Bateria

Overdriver Guitar

Elect Bass Finger

Brass Section

Bright Ac. Piano

♩ = 120,000000

4

Tenor Sax

Bateria

Elect Bass Finger

Brass Section

Bright Ac. Piano

5

Tenor Sax

Bateria

Elect Bass Finger

Brass Section

Bright Ac. Piano

6

Tenor Sax

Bateria

Elect Bass Finger

Brass Section

Bright Ac. Piano

7

Tenor Sax

Bateria

Elect Bass Finger

Brass Section

Bright Ac. Piano

8

Tenor Sax

Bateria

Elect Bass Finger

Brass Section

Bright Ac. Piano

9

Tenor Sax

Bateria

Elect Bass Finger

Brass Section

Bright Ac. Piano

10

Tenor Sax

Bateria

Overdriver Guitar

Elect Bass Finger

Brass Section

Bright Ac. Piano

12

Tenor Sax

Bateria

Elect Bass Finger

Brass Section

Bright Ac. Piano

14

Tenor Sax

Bateria

Elect Bass Finger

Brass Section

Bright Ac. Piano

16

Tenor Sax

Bateria

Elect Bass Finger

Brass Section

Bright Ac. Piano

17

Tenor Sax

Bateria

Elect Bass Finger

Brass Section

Bright Ac. Piano

18

Tenor Sax

Bateria

Elect Bass Finger

Brass Section

Bright Ac. Piano

19

Tenor Sax

Bateria

Overdriver Guitar

Elect Bass Finger

Brass Section

Bright Ac. Piano

21

Tenor Sax

Bateria

Overdriver Guitar

Elect Bass Finger

Brass Section

Bright Ac. Piano

22

Bateria

Overdriver Guitar

Elect Bass Finger

Bright Ac. Piano

24

Bateria

Overdriver Guitar

Elect Bass Finger

Bright Ac. Piano

25

Bateria

Overdriver Guitar

Elect Bass Finger

Bright Ac. Piano

26

Bateria

Overdriver Guitar

Elect Bass Finger

Bright Ac. Piano

27

Bateria

Overdriver Guitar

Elect Bass Finger

Bright Ac. Piano

32

Tenor Sax

Bateria

Elect Bass Finger

Brass Section

Bright Ac. Piano

33

Tenor Sax

Bateria

Elect Bass Finger

Brass Section

Bright Ac. Piano

34

Tenor Sax

Bateria

Elect Bass Finger

Brass Section

Bright Ac. Piano

35

Tenor Sax

Bateria

Elect Bass Finger

Brass Section

Bright Ac. Piano

36

Tenor Sax

Bateria

Elect Bass Finger

Brass Section

Bright Ac. Piano

37

Tenor Sax

Tenor Sax

Bateria

Elect Bass Finger

Brass Section

Bright Ac. Piano

38

Tenor Sax

Tenor Sax

Bateria

Elect Bass Finger

Brass Section

Bright Ac. Piano

40

Tenor Sax

Tenor Sax

Bateria

Elect Bass Finger

Brass Section

Bright Ac. Piano

41

Tenor Sax

Bateria

Elect Bass Finger

Bright Ac. Piano

42

Tenor Sax

Tenor Sax

Bateria

Elect Bass Finger

Brass Section

Bright Ac. Piano

43

44

45

Tenor Sax

Tenor Sax

Bateria

Elect Bass Finger

Brass Section

Bright Ac. Piano

Detailed description of the musical score for measures 45-49: The score is for five instruments: Tenor Sax 1, Tenor Sax 2, Bateria, Elect Bass Finger, and Bright Ac. Piano. Measure 45 starts with a treble clef and a key signature of one sharp (F#). Tenor Sax 1 and 2 play eighth-note patterns with rests. Bateria has a complex rhythmic pattern with eighth and sixteenth notes. Elect Bass Finger plays a bass line with eighth notes and a triplet. Brass Section plays a simple eighth-note pattern. Bright Ac. Piano plays a melodic line with eighth notes and a triplet. Measures 46-49 continue these patterns with various rhythmic variations and triplets.

46

Tenor Sax

Bateria

Elect Bass Finger

Bright Ac. Piano

Detailed description of the musical score for measures 46-49: This section continues the score for measures 46-49. Tenor Sax 1 and 2 play eighth-note patterns with rests. Bateria has a complex rhythmic pattern with eighth and sixteenth notes. Elect Bass Finger plays a bass line with eighth notes and a triplet. Bright Ac. Piano plays a melodic line with eighth notes and a triplet. Measures 46-49 continue these patterns with various rhythmic variations and triplets.

47

Tenor Sax

Tenor Sax

Bateria

Elect Bass Finger

Brass Section

Bright Ac. Piano

48

Tenor Sax

Bateria

Elect Bass Finger

Bright Ac. Piano

49

Tenor Sax

Bateria

Elect Bass Finger

Bright Ac. Piano

50

Tenor Sax

Bateria

Elect Bass Finger

Bright Ac. Piano

51

Tenor Sax

Bateria

Elect Bass Finger

Bright Ac. Piano

53

Tenor Sax

Tenor Sax

Bateria

Elect Bass Finger

Brass Section

Bright Ac. Piano

55

Tenor Sax

Bateria

Elect Bass Finger

Brass Section

Bright Ac. Piano

56

Tenor Sax

Bateria

Elect Bass Finger

Brass Section

Bright Ac. Piano

57

Bateria

Elect Bass Finger

Bright Ac. Piano

58

Tenor Sax

Bateria

Elect Bass Finger

Brass Section

Bright Ac. Piano

59

Tenor Sax

Bateria

Elect Bass Finger

Brass Section

Bright Ac. Piano

60

Tenor Sax

Bateria

Elect Bass Finger

Brass Section

Bright Ac. Piano

61

Tenor Sax

Bateria

Elect Bass Finger

Brass Section

Bright Ac. Piano

62

Tenor Sax

Bateria

Elect Bass Finger

Brass Section

Bright Ac. Piano

63

Tenor Sax

Bateria

Elect Bass Finger

Brass Section

Bright Ac. Piano

64

Tenor Sax

Bateria

Elect Bass Finger

Brass Section

Bright Ac. Piano

65

Bateria

Elect Bass Finger

Bright Ac. Piano

Detailed description of the musical score: The score is arranged in systems. System 1 (measures 63-64) includes Tenor Sax, Bateria, Elect Bass Finger, Brass Section, and Bright Ac. Piano. System 2 (measures 64-65) includes Tenor Sax, Bateria, Elect Bass Finger, Brass Section, and Bright Ac. Piano. System 3 (measures 65-66) includes Bateria, Elect Bass Finger, and Bright Ac. Piano. The Tenor Sax part features eighth-note patterns and triplet markings. The Bateria part shows a complex drum pattern with various note values and rests. The Elect Bass Finger part has a melodic line with slurs and triplet markings. The Brass Section part has a simple melodic line with triplet markings. The Bright Ac. Piano part has a complex melodic line with many notes and slurs. The key signature has one sharp (F#) and the time signature is 7/8.

66

Tenor Sax

Bateria

Elect Bass Finger

Brass Section

Bright Ac. Piano

67

Tenor Sax

Bateria

Elect Bass Finger

Brass Section

Bright Ac. Piano

Celi Campelo - Estupido Cupido 2

Tenor Sax

♩ = 120,000000

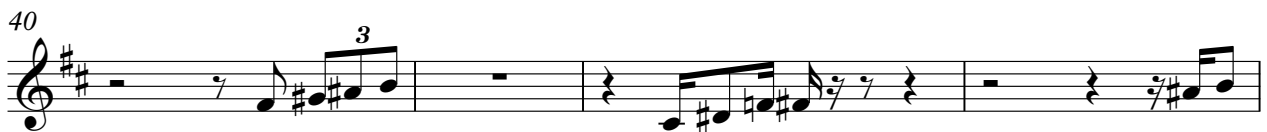
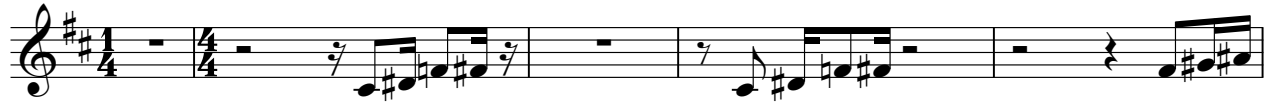

47

5

56

3

60

3

64

3

67

Celi Campelo - Estupido Cupido 2

Tenor Sax

♩ = 120,000000

35

38

40

42

44

46

48

51

53

15

Celi Campelo - Estupido Cupido 2

Bateria

♩ = 120,000000

5

7

9

11

14

16

18

20

22

V.S.

Bateria

24

26

29

32

34

36

39

42

45

47

Bateria

49

51

54

57

59

61

63

65

66

Overdriver Guitar

Celi Campelo - Estupido Cupido 2

♩ = 120,000000

8 8

21

25

28

40

Celi Campelo - Estupido Cupido 2

Elect Bass Finger

♩ = 120,000000

1

5

8

11

15

18

21

24

27

31

V.S.

34

37

40

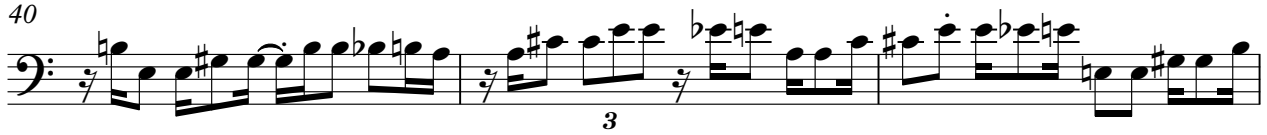

43

46

49

52

56

59

61

63

66

Celi Campelo - Estupido Cupido 2

Brass Section

♩ = 120,000000

6

10

14

18

22

32

36

40

44

Bright Ac. Piano

Celi Campelo - Estupido Cupido 2

♩ = 120,000000

5

7

10

13

16

18

21

24

27

V.S.

55

57

59

61

63

65

67
