

Celine Dion - All By My Self 2

♩ = 60,000000

Clarinet

DRUMS

JAZ GTR

FR BASS

FR BASS b

E PIANO2

♩ = 60,000000

Hi String

STRINGS

PIANO1

6

Clarinet

PIANO1

9

Clarinet

FR BASS

STRINGS

PIANO1

12

Clarinet

FR BASS

STRINGS

PIANO1

15

Clarinet

DRUMS

FR BASS

STRINGS

PIANO1

19

$\text{♩} = 59,000008$

Clarinet

DRUMS

PERC

FR BASS

E PIANO2

STRINGS

PIANO1

$\text{♩} = 59,000008$

22 $\text{♩} = 54,000004 \text{ } \text{♩} = 45,000011 \text{ } \text{♩} = 60,000000$

Clarinet
DRUMS
PERC
FR BASS
E PIANO2
Hi String
STRINGS
PIANO1

25

Clarinet
DRUMS
FR BASS
Hi String
STRINGS
PIANO1

28

Clarinet

DRUMS

JAZ GTR

FR BASS

FR BASS b

Hi String

STRINGS

PIANO1

31

DRUMS

JAZ GTR

FR BASS

FR BASS b

STRINGS

PIANO1

34

Clarinet

DRUMS

FR BASS

E PIANO2

Hi String

STRINGS

PIANO1

37

Clarinet

DRUMS

PERC

FR BASS

E PIANO2

Hi String

STRINGS

PIANO1

40

Clarinet

DRUMS

PERC

FR BASS

E PIANO2

Hi String

STRINGS

PIANO1

44

STRINGS

PIANO1

47

STRINGS

PIANO1

50

STRINGS

PIANO1

53

Clarinet

FR BASS

STRINGS

PIANO1

107,999916 = 97,999916 = 72,000023 = 72,000023 = 105,010025

94,999992 = 85,000046 = 80,000000 = 75,000000 = 64,999992

56 $\text{♩} = 60,000000$ $\text{♩} = 55,000004$ $\text{♩} = 50,000000$ $\text{♩} = 45,000011$ $\text{♩} = 34,999992$ $\text{♩} = 73,999985$ ⁷

Clarinet

DRUMS

PIANO1

60 $\text{♩} = 64,999992$

Clarinet

DRUMS

PERC

FR BASS

E PIANO2

Hi String

STRINGS

PIANO1

63

Clarinet

DRUMS

PERC

FR BASS

E PIANO2

Hi String

STRINGS

PIANO1

66

Clarinet

DRUMS

PERC

JAZZ GTR

FR BASS

FR BASS b

E PIANO2

Hi String

STRINGS

PIANO1

10

75 $\text{♩} = 57,999985$ $\text{♩} = 52,000008$ $\text{♩} = 42,999996$ $\text{♩} = 34,999992$ $\text{♩} = 61,999996$

DRUMS

PERC

JAZ GTR

FR BASS

FR BASS b

E PIANO2

Hi String

STRINGS

PIANO1

77

FR BASS

STRINGS

PIANO1

Celine Dion - All By My Self 2

Clarinet

♩ = 60,000000

4

7

♩ = 50,000,000

10

♩ = 60,000000

13

18

♩ = 59,000008

22

♩ = 54,000,000

25

28

6

37

41

♩ = 113,000099

5/4

4/4

2

Clarinet

47 ♪ = 10,000000 1 1 0 2 5 ♪ = 94,999999 9 8 5 ♪ = 64,999992

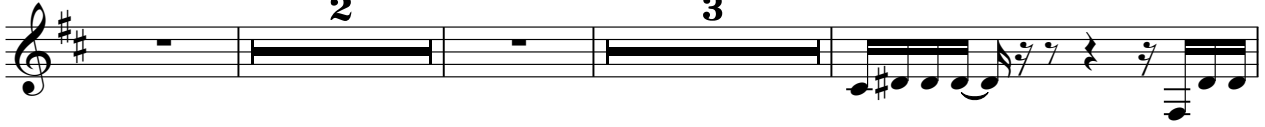

55

♪ = 60,000000 ♪ = 55,000004

58

♪ = 50,000000 ♪ = 45,000000 9 8 5 ♪ = 64,999992

63

67

♪ = 57,999999 9 9 6

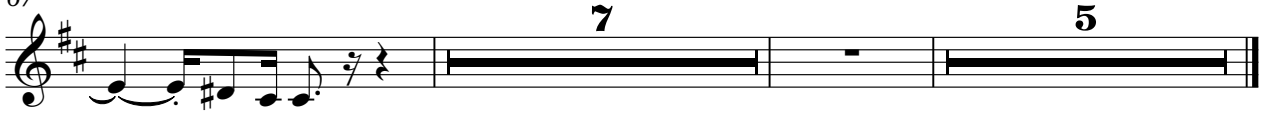

Celine Dion - All By My Self 2

DRUMS

♩ = 60,000000

♩ = 50,000000

♩ = 50,000000

6

5

16

♩ = 59,000008

19

♩ = 54,000005, 54,000005, 50,000000

22

25

28

31

34

37

40

♩ = 113,000099

2

DRUMS

45 = 107,999998000000 99,9999980000 1025 94,999998000000 9864,999998000000 4000000 = 45,999998

2 6

59 ♪ = 73,999985 ♪ = 64,999992

62

65

68

71

74 ♪ = 57,999985000000 68,999998000000 = 61,999996

4

JAZZ GTR

Celine Dion - All By My Self 2

Celine Dion - All By My Self 2

FR BASS

$\text{♩} = 60,000000$ $\text{♩} = 50,000000$
8

14

2 $\text{♩} = 59,00000$

20

$\text{♩} = 54,000000$ | $\text{♩} = 60,000000$

25

30

36

41

$\text{♩} = 113,000099$ | $\text{♩} = 107,000083$ | $\text{♩} = 107,000083$

48

$\text{♩} = 105,010025$ $\text{♩} = 94,999985$ | $\text{♩} = 80,000000$ | $\text{♩} = 75,000000$ $\text{♩} = 64,999992$

2 **3**

55

$\text{♩} = 60,000000$ | $\text{♩} = 55,000000$ | $\text{♩} = 45,000000$ | $\text{♩} = 73,999985$

2

FR BASS

60 ♩ = 64,999992

65

70

74

♩ = 57,999996 08 42,999996 09 26

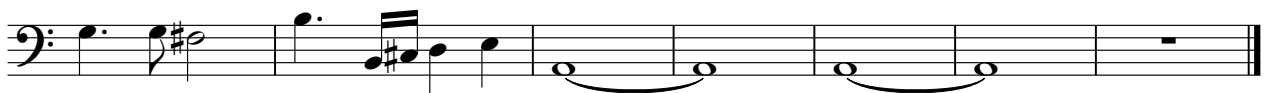

Celine Dion - All By My Self 2

FR BASS b

♩ = 60,000000 ♩ = 50,000000 ♩ = 59,000008 ♩ = 44,00

8 9 4

24 ♩ = 60,000000

4

31

8

42

♩ = 113,000099 ♩ = 97,999999 ♩ = 101,999999 ♩ = 109,999999 ♩ = 1025

2 2

51 ♩ = 75,000000 ♩ = 85,999999 ♩ = 90,999999 ♩ = 100,999999 ♩ = 105,999999 ♩ = 109,999999

6 8

69

73

♩ = 57,999999 ♩ = 62,999999 ♩ = 61,999999

5

E PIANO2

Celine Dion - All By My Self 2

♩ = 60,000000 ♩ = 50,000,000000 ♩ = 59,000008

21 ♩ = 54,000,000,000000 11

35

39

43 ♩ = 113,000009 ♩ = 79,000,000,000000 ♩ = 79,000,000,000000 ♩ = 110025 2

50 ♩ = 94,99985 ♩ = 85,000,000,000000 ♩ = 69,999985 ♩ = 64,999920 ♩ = 55,000,000,000000 ♩ = 50,000,000,000000 ♩ = 34,999985 6 5/4 2/4 4/4

2

E PIANO2

60 ♩ = 64,999992

64

68

72

74

♩ = 57,999985 ♩ = 52,999996 ♩ = 61,999996

Celine Dion - All By My Self 2

Hi String

♩ = 60,000000 ♩ = 50,000000 ♩ = 59,000000
8 9 4

25

37

44

♩ = 113,000000 ♩ = 95,999999 ♩ = 95,999999 ♩ = 102,999999 ♩ = 94,999999 ♩ = 99,999999 ♩ = 85,999999 ♩ = 64,999999
2 6

58

♩ = 50,000000 ♩ = 99,999999 ♩ = 85,999999 ♩ = 64,999999

66

72

♩ = 57,999999 ♩ = 99,999999 ♩ = 96,999999 ♩ = 64,999999

STRINGS

Celine Dion - All By My Self 2

♩ = 60,000000 ♩ = 50,000000

8

14

♩ = 59,000008

22

♩ = 54,000004 ♩ = 60,000000

28

35

42

♩ = 113,000099 ♩ = 95,000081 ♩ = 107,000065 ♩ = 232,000000

48

♩ = 105,010025 ♩ = 94,999992 ♩ = 83,000076 ♩ = 69,999992

53

♩ = 60,000000 ♩ = 55,000000 ♩ = 45,000000 ♩ = 973,999985

3

2

STRINGS

60 ♩ = 64,999992

♩ = 57,999999 ♩ = 61,999996

V.S.

25

27

30

32

34

36

38

40

42

44 ♩ = 113,000099 $\frac{5}{4} = 107,999916 = 97,999988, \frac{6}{00023} \text{ ♩} = 72,000031$

PIANO1

3

46 = 113,000099 = 107,999916 = 97,99985000023 = 72,000031

48 = 105,010025

50 = 94,999992 = 85,000046 = 80,000000 = 75,0000999985 3 = 64,999992

52

55

57 = 60,000000 = 5,000004 = 50,000000 = 45,000011 = 34,9999999985

60 = 64,999992

63

65

67

V.S.

69

71

73

75 ♩ = 57,999985 ♩ = 52,000008 ♩ = 42,999996 ♩ = 34,999992

77
