

Celine Dion - Because you loved me (version 2)

♩ = 61,000034

Extracted

Extracted

Extracted

Extracted

Extracted

Extracted

Extracted

Extracted

Extracted

♩ = 61,000034

Extracted

Extracted

5

Extracted

Extracted

Extracted

9

Extracted

Extracted

Extracted

Extracted

13

Extracted

Extracted

Extracted

Extracted

Extracted

Extracted

22

Extracted

Extracted

Extracted

Extracted

Extracted

Extracted

Extracted

24

Extracted

Extracted

Extracted

Extracted

Extracted

Extracted

Extracted

31

Extracted

Extracted

Extracted

Extracted

Extracted

Extracted

Extracted

34

Extracted

Extracted

Extracted

Extracted

Extracted

Extracted

Extracted

41

Extracted

Extracted

Extracted

Extracted

Extracted

Extracted

44

Extracted

Extracted

Extracted

Extracted

Extracted

Extracted

46

Extracted

Extracted

Extracted

Extracted

Extracted

Extracted

49

Extracted

Extracted

Extracted

Extracted

Extracted

Extracted

Extracted

Extracted

Extracted

10

51

Extracted

Extracted

Extracted

Extracted

Extracted

Extracted

Extracted

Extracted

Extracted

Extracted

53

Extracted

Extracted

Extracted

Extracted

Extracted

Extracted

Extracted

Extracted

Extracted

Extracted

55 11

Extracted

Extracted

Extracted

Extracted

Extracted

Extracted

Extracted

Extracted

Extracted

Extracted

57

Extracted

Extracted

Extracted

Extracted

Extracted

Extracted

Extracted

Extracted

Extracted

Extracted

63 13

Extracted 

Extracted 

Extracted 

Extracted 

Extracted 

Extracted 

Extracted 

Extracted 

Extracted 

Celine Dion - Because you loved me (version 2)

Extracted

♩ = 61,000034

5

8

11

14

17

20

23

25

27

V.S.

29

31

33

35

37

39

41

43

45

47

Extracted

3

Celine Dion - Because you loved me (version 2)

Extracted

♩ = 61,000034

21

23

25

27

29

31

16

49

51

53

55

V.S.

57

59

61

63

70

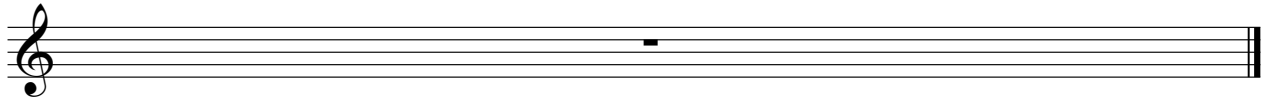

Celine Dion - Because you loved me (version 2)

Extracted

♩ = 61,000034

21

24

26

28

30

32

16

50

53

55

57

V.S.

2

Extracted

60

62

70

# Celine Dion - Because you loved me (version 2)

Extracted

2  
57

Extracted

60

64

70

Celine Dion - Because you loved me (version 2)

Extracted

♩ = 61,000034

7

12

18

23

27

31

35

39

44

V.S.

49

53

57

61

64

70

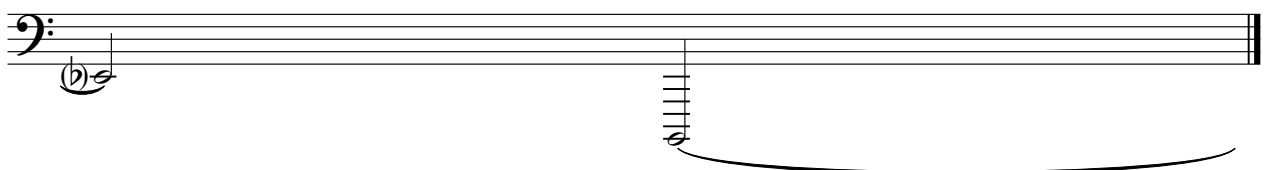

Celine Dion - Because you loved me (version 2)

Extracted

♩ = 61,000034

5

8

11

14

17

V.S.

20

23

27

30

33

35

37

39

41

44

47

65

70

♩ = 61,000034

12

17

3

26

4

35

42

7

53

59

63

5

Celine Dion - Because you loved me (version 2)

Extracted

♩ = 61,000034

16

16

19

19

21

21

24

24

27

27

30

30

V.S.

33

36

40

44

46

52

59

63

66

70

♩ = 61,000034

39

44

50

57

63

70

Celine Dion - Because you loved me (version 2)

Extracted

♩ = 61,000034

15

18

21

19

42

45

47

50

52

54

56

V.S.

59

61

63

65

2

70
