

Celine Dion - Because You Loved Me 1

♩ = 120,000000

This block contains the first six measures of the musical score. The instruments and their parts are: #TR808 Sn (snare drum), #TR909 Bd (bass drum), #TR808 CH (charleston), #TR808 OH (overhead), #TR808 To (tom), #TR808 To (tom), #Side Stc (side stick), #Maracas (maracas), #Crsh.Cmb (crash cymbal), #Hrd.FM E (horn), #Reso Bas (resonant bass), Vocal-Lin (vocal line), #Soft Pad (soft pad), and #SH101 Ba (bass). The tempo is marked as ♩ = 120,000000. The score is in 4/4 time and features a complex arrangement of percussion and strings.

7

This block contains the next six measures of the musical score, starting at measure 7. The instruments and their parts are: #TR808 Sn (snare drum), #TR909 Bd (bass drum), #TR808 CH (charleston), #TR808 OH (overhead), #TR808 To (tom), #TR808 To (tom), #Side Stc (side stick), #Maracas (maracas), #Hrd.FM E (horn), #Reso Bas (resonant bass), Vocal-Lin (vocal line), #Soft Pad (soft pad), and #SH101 Ba (bass). The score continues with the same instrumentation and complex arrangement as the first six measures.

12

#TR808 Sn  
#TR909 Bd  
#TR808 CH  
#TR808 OH  
#TR808 To  
#TR808 To  
#Side Stc  
#Maracas  
#Hrd.FM E  
#Reso Bas  
Vocal-Lin  
#Soft Pad  
#SH101 Ba

16

#TR808 Sn  
#TR909 Bd  
#TR808 CH  
#TR808 OH  
#TR808 To  
#TR808 To  
#Side Stc  
#Maracas  
#Crsh.Cmb  
#Hrd.FM E  
#Reso Bas  
Vocal-Lin  
#Soft Pad  
#SH101 Ba

21

#TR808 Sn  
#TR909 Bd  
#TR808 CH  
#TR808 OH  
#TR808 To  
#TR808 To  
#Side Stc  
#Maracas  
#Crsh.Cmb  
#Hrd.FM E  
#Reso Bas  
Vocal-Lin  
St.Str.Gt  
#Soft Pad  
Brtle Blo  
#SH101 Ba

26

#TR808 Sn  
#TR909 Bd  
#TR808 CH  
#TR808 OH  
#TR808 To  
#TR808 To  
#Side Stc  
#Maracas  
#Hrd.FM E  
#Reso Bas  
Vocal-Lin  
St.Str.Gt  
#Soft Pad  
Brtle Blo  
#SH101 Ba

30

#TR808 Sn  
#TR909 Bd  
#TR808 CH  
#TR808 OH  
#TR808 To  
#TR808 To  
#Side Stc  
#Maracas  
#Hrd.FM E  
#Reso Bas  
Vocal-Lin  
#Chrs.Gtr  
St.Str.Gt  
#Soft Pad  
Brtle Blo  
#SH101 Ba

34

#TR808 Sn  
#TR909 Bd  
#TR808 CH  
#TR808 OH  
#TR808 To  
#TR808 To  
#Side Stc  
#Maracas  
#Hrd.FM E  
#Reso Bas  
Vocal-Lin  
#Chrs.Gtr  
St.Str.Gt  
#Soft Pad  
#SH101 Ba

38

#TR808 Sn  
#TR909 Bd  
#TR808 CH  
#TR808 OH  
#TR808 To  
#TR808 To  
#Side Stc  
#Maracas  
#Crsh. Cmb  
#Hrd. FM E  
#Reso Bas  
#EG Rhode  
Vocal-Lin  
#Chrs. Gtr  
St. Str. Gt  
#Soft Pad  
#SH101 Ba

42

#TR808 Sn  
#TR909 Bd  
#TR808 CH  
#TR808 OH  
#TR808 To  
#TR808 To  
#Tmbourin  
#Side Strc  
#Maracas  
#Crsh.Cmb  
#Hrd.FM E  
#Reso Bas  
#EG Rhode  
Vocal-Lin  
#Chrs.Gtr  
St.Str.Gt  
#Soft Pad  
#Seq.Bass  
#SH101 Ba

46

#TR808 Sn  
#TR909 Bd  
#TR808 CH  
#TR808 OH  
#TR808 To  
#TR808 To  
#Tmbourin  
#Side Stc  
#Maracas  
#Hrd.FM E  
#Reso Bas  
Vocal-Lin  
#Chrs.Gtr  
St.Str.Gt  
#Soft Pad  
#Seq.Bass  
#SH101 Ba

50

#TR808 Sn  
#TR909 Bd  
#TR808 CH  
#TR808 OH  
#TR808 To  
#TR808 To  
#Tmbourin  
#Side Stc  
#Maracas  
#Hrd.FM E  
#Reso Bas  
Vocal-Lin  
#Chrs.Gtr  
St.Str.Gt  
#Soft Pad  
#Seq.Bass  
#SH101 Ba

54

#TR808 Sn  
#TR909 Bd  
#TR808 CH  
#TR808 OH  
#TR808 To  
#TR808 To  
#Tmbourin  
#Side Stc  
#Maracas  
#Hrd.FM E  
#Reso Bas  
Vocal-Lin  
#Chrs.Gtr  
St.Str.Gt  
#Soft Pad  
#Seq.Bass  
#SH101 Ba

57

#TR808 Sn

#TR909 Bd

#TR808 CH

#TR808 OH

#TR808 To

#TR808 To

#Tmbourin

#Side Strc

#Maracas

#Crsh. Cmb

#Hrd. FM E

#Reso Bas

Vocal-Lin

#Chrs. Gtr

St. Str. Gtr

#Soft Pad

#Seq. Bass

Dist. Gtr

#SH101 Ba

60

#TR808 Sn  
#TR909 Bd  
#TR808 CH  
#TR808 OH  
#TR808 To  
#TR808 To  
#Tmbourin  
#Side Strc  
#Maracas  
#Hrd.FM E  
#Reso Bas  
Vocal-Lin  
#Chrs.Gtr  
St.Str.Gt  
#Soft Pad  
#Seq.Bass  
Dist.Gtr.  
#Mtd.Dist  
#SH101 Ba

64

#TR808 Sn  
#TR909 Bd  
#TR808 CH  
#TR808 OH  
#TR808 To  
#TR808 To  
#Tmbourin  
#Side Stc  
#Room Snr  
#Maracas  
#Crsh. Cmb  
#Low Tom  
#Hi Tom  
#Hrd. FM E  
#Reso Bas  
Vocal-Lin  
#Chrs. Gtr  
St. Str. Gt  
#Soft Pad  
#Seq. Bass  
#Mtd. Dist  
#SH101 Ba

68

#TR909 Bd

#TR808 CH

#TR808 OH

#TR808 To

#TR808 To

#Tmbourin

#Side Stc

#Room Snr

#Maracas

#Hrd.FM E

#Reso Bas

Vocal-Lin

#Chrs.Gtr

St.Str.Gt

#Soft Pad

Dist.Gtr.

#Mtd.Dist

#SH101 Ba

#TR909 Bd

#TR808 CH

#TR808 OH

#TR808 To

#TR808 To

#Tmbourin

#Side Stc

#Room Snr

#Maracas

#Hrd.FM E

#Reso Bas

Vocal-Lin

#Chrs.Gtr

St.Str.Gt

#Soft Pad

Dist.Gtr

#Mtd.Dist

#SH101 Ba

76

#TR808 Sn  
#TR909 Bd  
#TR808 CH  
#TR808 OH  
#TR808 To  
#TR808 To  
#Tmbourin  
#Side Snc  
#Room Snc  
#Maracas  
#Mid Tom  
#Hrd.FM E  
#Reso Bas  
Vocal-Lin  
#Chrs.Gtr  
St.Str.Gt  
#Soft Pad  
Dist.Gtr.  
#SH101 Ba

80

#TR909 Bd  
#TR808 CH  
#TR808 OH  
#TR808 To  
#TR808 To  
#Tmbourin  
#Room Snr  
#Maracas  
#Crsh.Cmb  
#Low Tom  
#Low Tom  
#Hrd.FM E  
#Reso Bas  
#EG Rhode  
Vocal-Lin  
#Chrs.Gtr  
St.Str.Gt  
#Soft Pad  
Dist.Gtr.  
#St.Sl.St  
#Rev.Cymb  
#SH101 Ba

84

#TR909 Bd

#TR808 CH

#TR808 OH

#TR808 To

#TR808 To

#Tmbourin

#Room Snr

#Maracas

#Hrd.FM E

#Reso Bas

#EG Rhode

Vocal-Lin

#Chrs.Gtr

St.Str.Gt

#Soft Pad

#St.Sl.St

#SH101 Ba

88

#TR909 Bd

#TR808 CH

#TR808 OH

#TR808 To

#TR808 To

#Tmbourin

#Room Snr

#Maracas

#Crsh.Cmb

#Low Tom

#Hrd.FM E

#Reso Bas

#EG Rhode

Vocal-Lin

#Chrs.Gtr

St.Str.Gt

#Soft Pad

#St.Sl.St

#SH101 Ba

92

#TR909 Bd

#TR808 CH

#TR808 OH

#TR808 To

#TR808 To

#Tmbourin

#Room Snr

#Maracas

#Crsh. Cmb

#Hrd. FM E

#Reso Bas

Vocal-Lin

#Chrs. Gtr

St. Str. Gt

#Soft Pad

#St. Sl. St

#SH101 Ba

100

#TR909 Bd

#TR808 CH

#TR808 OH

#TR808 To

#TR808 To

#Tmbourin

#Room Snr

#Maracas

#Hrd.FM E

#Reso Bas

Vocal-Lin

#Chrs.Gtr

St.Str.Gt

#Soft Pad

Dist.Gtr

#Mrd.Dist

#St.Sl.St

#SH101 Ba

104

#TR909 Bd

#TR808 CH

#TR808 OH

#TR808 To

#TR808 To

#Tmbourin

#Room Snr

#Maracas

#Crsh. Cmb

#Hrd. FM E

#Reso Bas

Vocal-Lin

#Chrs. Gtr

St. Str. Gt

#Soft Pad

Dist. Gtr.

#Mtd. Dist

#St. Sl. St

#SH101 Ba

107

#TR909 Bd

#TR808 CH

#TR808 OH

#TR808 To

#TR808 To

#Tmbourin

#Room Snr

#Maracas

#Crsh. Cmb

#Crsh. Cmb

#Hrd. FM E

#Reso Bas

Vocal-Lin

#Chrs. Gtr

St. Str. Gt

#Soft Pad

#Mtd. Dist

#St. Sl. St

#SH101 Ba

115

#TR909 Bd

#TR808 CH

#TR808 OH

#TR808 To

#TR808 To

#Tmbourin

#Room Snr

#Maracas

#Crsh. Cmb

#Low Tom

#Hi Tom

#Hrd. FM E

#Reso Bas

Vocal-Lin

#Chrs. Gtr

St. Str. Gt

#Soft Pad

Dist. Gtr.

#Mtd. Dist

#St. Sl. St

#SH101 Ba

123

#TR808 Sn  
#TR909 Bd  
#TR808 CH  
#TR808 OH  
#TR808 To  
#TR808 To  
#Tmbourin  
#Side Stc  
#Room Snr  
#Maracas  
#Crsh.Cmb  
#Crsh.Cmb  
#Hrd.FM E  
#Reso Bas  
Vocal-Lin  
#Chrs.Gtr  
St.Str.Gt  
#Soft Pad  
Dist.Gtr  
#Mtd.Dist  
#St.Sl.St  
#SH101 Ba

127

#TR808 Sn  
#TR909 Bd  
#TR808 CH  
#TR808 OH  
#Tmbourin  
#Side Stc  
#Maracas  
#Hrd.FM E  
#Reso Bas  
Vocal-Lin  
#Chrs.Gtr  
St.Str.Gt  
#Soft Pad  
Dist.Gtr  
#Windchms  
#SH101 Ba

131

#Hrd.FM E  
#Reso Bas  
Vocal-Lin  
#Chrs.Gtr  
#Soft Pad  
Dist.Gtr  
#Windchms  
#SH101 Ba

♩ = 120,000000

4/4

3

10

18

26

34

42

50

58

65

13

47

126

10

♩ = 120,000000

2

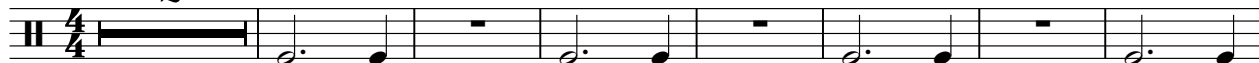

10

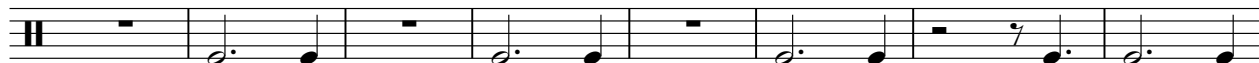

18

26

34

42

48

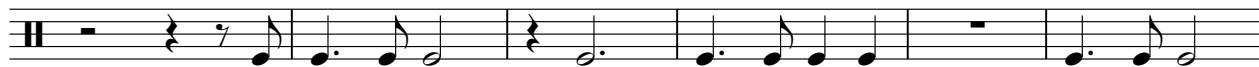

54

61

66

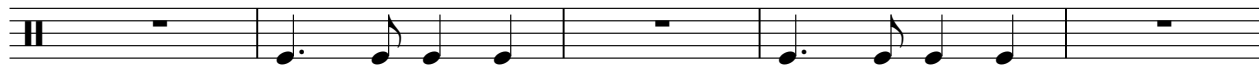

♩ = 120,000000

2

6

10

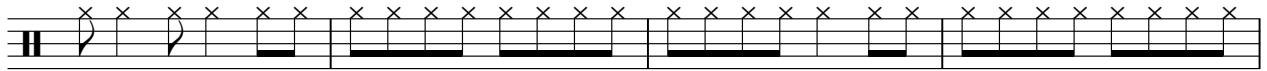

14

18

22

26

30

34

38

2

#TR808 CH

42

46

50

54

58

62

66

70

74

78

82

86

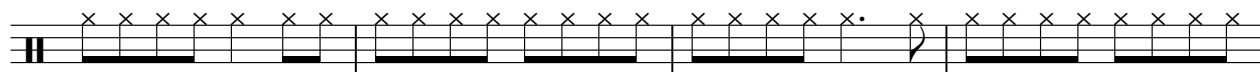

90

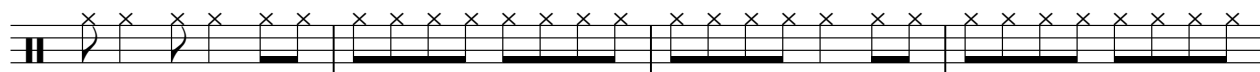

94

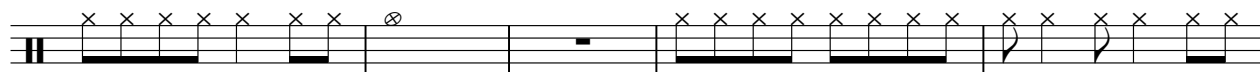

99

103

107

111

115

119

V.S.

4

#TR808 CH

123

127

♩ = 120,000000

**3**

10

17

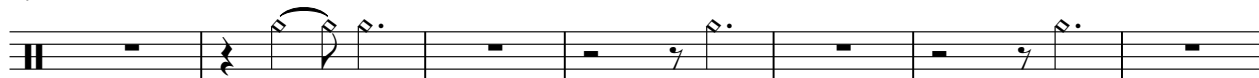

24

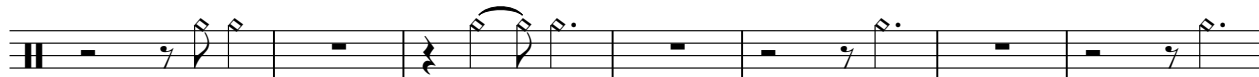

31

38

45

52

59

65

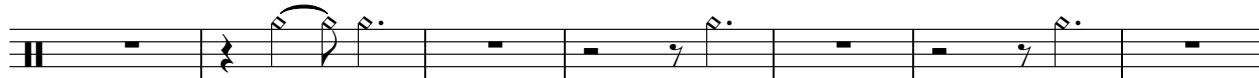

♩ = 120,000000

3

11

20

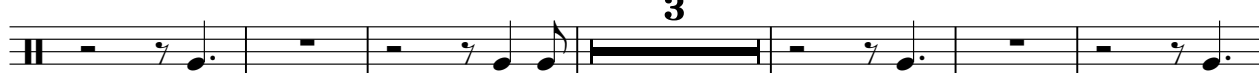

29

38

46

54

62

70

78

2

#TR808 To

84

93

102

109

118

123

♩ = 120,000000

3

12

21

30

39

50

59

68

77

83

#Tmbourin

Celine Dion - Because You Loved Me 1

♩ = 120,000000

**42**

**4/4**

48

56

64

72

**4**

82

89

**2**

2

#Tmbourin

97

104

111

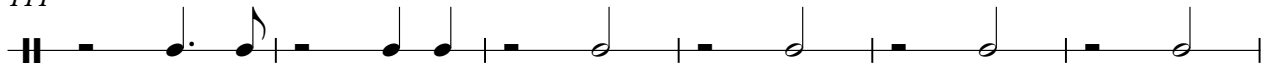

117

124

#Side Stc

# Celine Dion - Because You Loved Me 1

♩ = 120,000000

2

8

15

21

27

33

39

45

51

57

2

#Side Stc

63

69

75

125

♩ = 120,000000

**65**

70

76 **2**

81

86

90

93 **2**

97

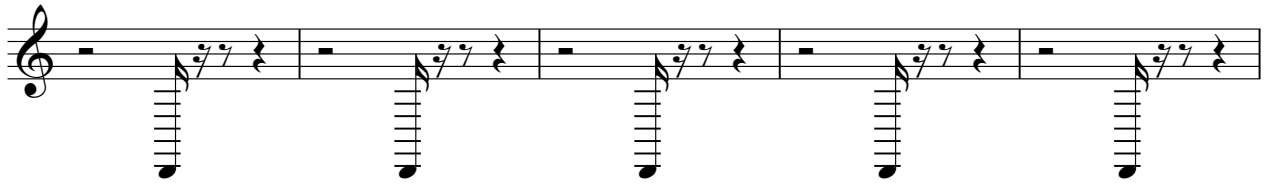

102

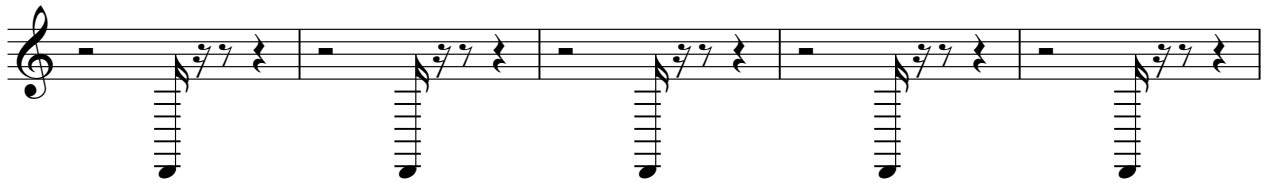

107

112

116

120

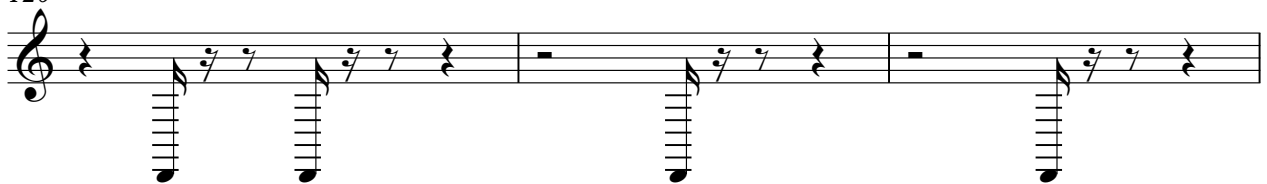

123

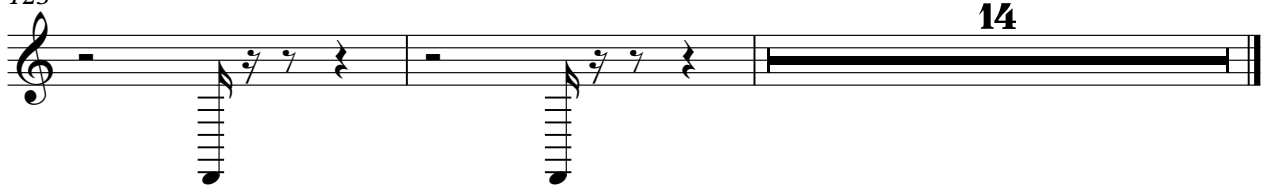

#Maracas

Celine Dion - Because You Loved Me 1

♩ = 120,000000

2

5

7

9

11

13

15

17

19

21

V.S.

23

25

27

29

31

33

35

37

39

41

43

45

47

49

51

53

55

57

59

61

V.S.

125

127

129

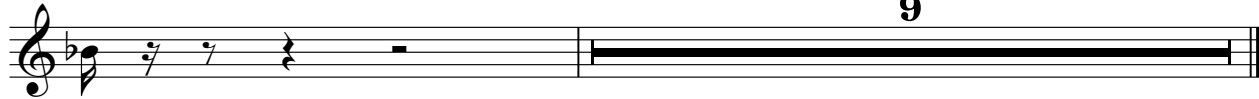

♩ = 120,000000

#Crsh.Cmb

# Celine Dion - Because You Loved Me 1

♩ = 120,000000

**106**

108

**15**

**15**

#Low Tom

Celine Dion - Because You Loved Me 1

♩ = 120,000000

63 15

80

7 23

112

3

117

3 18

#Hi Tom

# Celine Dion - Because You Loved Me 1

♩ = 120,000000

63 47

112

7 18

#Mid Tom

# Celine Dion - Because You Loved Me 1

♩ = 120,000000

78

80

32

26

#Low Tom

# Celine Dion - Because You Loved Me 1

♩ = 120,000000

79 58

♩ = 120,000000

2

9

14

17

24

28

32

37

44

47

V.S.

100

104

109

114

117

122

128

133

# Celine Dion - Because You Loved Me 1

#Reso Bas

♩ = 120,000000

2

10

18

26

32

39

45

50

55

60

V.S.

116

121

126

132

2

♩ = 120,000000

38

41

38

82

84

86

88

50

♩ = 120,000000

6

10

14

18

23

27

31

35

38

2

84

88

92

97

101

105

110

114

118

123

V.S.

4

Vocal-Lin

128

131

♩ = 120,000000

32 2

39

41

45

49

53

56

59

63

67

V.S.

- Measures 74-77: A section with dense, multi-voice chords and a melodic line that moves in a stepwise fashion.
- Measures 82-85: A section with a melodic line that has several rests, and a bass line with sustained chords.

♩ = 120,000000

24

29

35

43

47

51

55

58

96

101

105

110

114

119

125

128

10

# Celine Dion - Because You Loved Me 1

#Soft Pad

♩ = 120,000000

2

10

17

24

32

39

47

55

62

70

V.S.

77

85

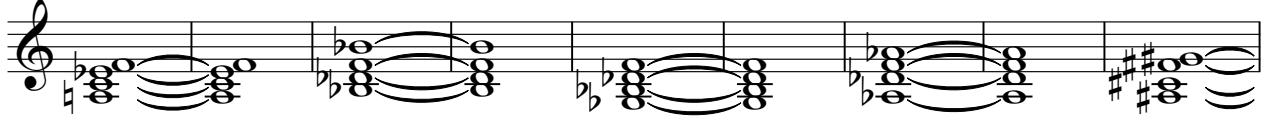

94

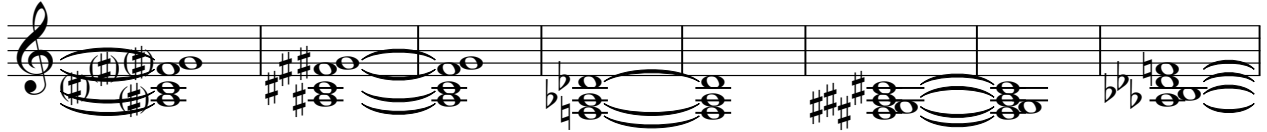

102

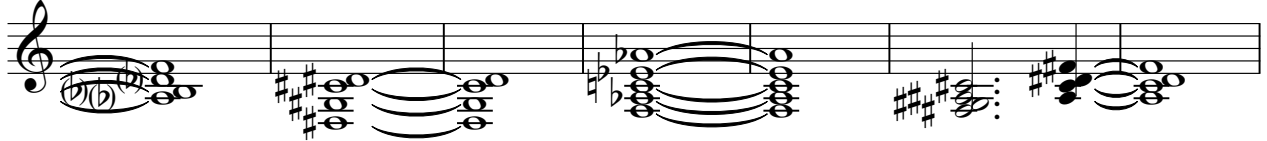

109

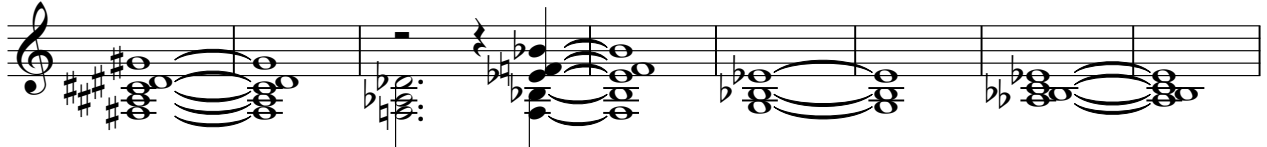

117

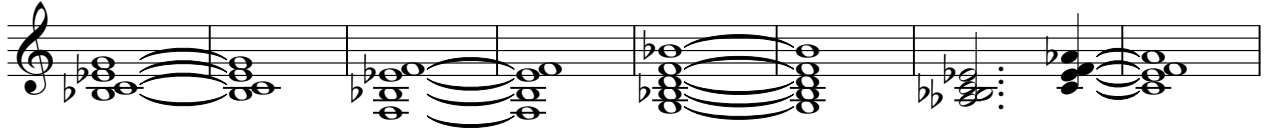

125

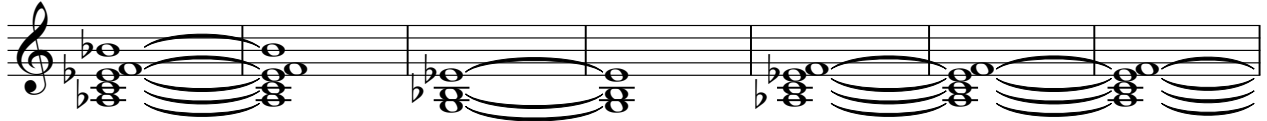

132

♩ = 120,000000

**24**

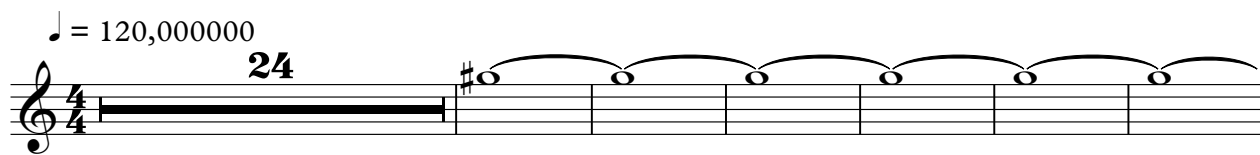

31

32

**106**

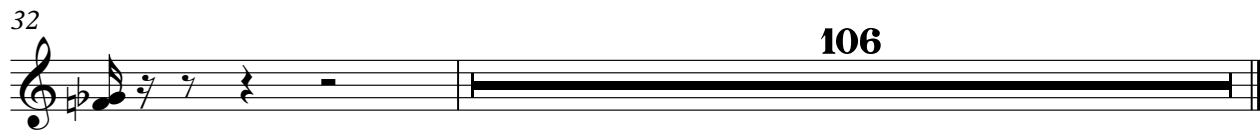

# Celine Dion - Because You Loved Me 1

#Seq.Bass

♩ = 120,000000

42

44

46

48

50

52

54

56

58

60

V.S.

2

#Seq.Bass

62

64

74

Dist. Gtr.

# Celine Dion - Because You Loved Me 1

♩ = 120,000000

57

61

75

101

114

121

127

129

♩ = 120,000000

59

3

65

69

72

75

21

98

102

105

108

5

115

118

121

123

♩ = 120,000000

79

83

86

91

98

104

110

116

122

14

#Rev.Cymb

Celine Dion - Because You Loved Me 1

♩ = 120,000000

79 15

96

15 26

#Windchms

Celine Dion - Because You Loved Me 1

♩ = 120,000000

**128**

7

132

**2**

♩ = 120,000000

2

10

18

26

32

39

45

50

55

60

V.S.

116

121

126

132
