

♩ = 60,000000

Percussion

Bass Xylophone

Jazz Guitar

Electric Guitar

Fretless Electric Bass

Electric Piano

Reverse Cymbals

Synth Strings

Lead 6 (Voice)

Pad 5 (Bowed)

FX 5 (Brightness)

Solo

BECAUSEY

5

Perc. 5

E. Bass

E. Piano

Pad 5

FX 5

8

Perc. 8

E. Bass

E. Piano

Pad 5

FX 5

11

Perc.

E. Bass

E. Piano

Lead 6

Pad 5

FX 5

14

Perc.

E. Gtr.

E. Bass

E. Piano

Lead 6

Pad 5

FX 5

17

Perc.

E. Gtr.

E. Bass

E. Piano

Syn. Str.

Pad 5

FX 5

20

Perc.

E. Bass

E. Piano

Syn. Str.

Lead 6

Pad 5

FX 5

Solo

23

26

29

32

35

37

40

Perc.

E. Bass

E. Piano

Rev. Cym.

Syn. Str.

Pad 5

FX 5

Solo

43

Perc.

E. Bass

Syn. Str.

Pad 5

FX 5

Solo

45

48

51

Perc.

E. Bass

E. Piano

Syn. Str.

Lead 6

Pad 5

FX 5

53

Perc.

E. Bass

E. Piano

Syn. Str.

Lead 6

Pad 5

FX 5

55

58

61

64

66

Perc.

Bass Xyl.

J. Gtr.

E. Gtr.

E. Bass

E. Piano

Rev. Cym.

Syn. Str.

Lead 6

Pad 5

FX 5

Solo

# Percussion

♩ = 60,000000  
**2**

5

7

9

11

13

15

17

19

21

V.S.

Percussion

43

45

47

50

52

54

56

58

60

62

V.S.

4

Percussion

64

66

2

# Bass Xylophone

♩ = 60,000000

22

24

26

28

30

32

34

35

# Jazz Guitar

♩ = 60,000000

22

25

27

29

31

33

35

# Electric Guitar

♩ = 60,000,000

**13**

17

**51**

# Fretless Electric Bass

♩ = 60,000000

V.S.

50

53

57

60

64

# Electric Piano

♩ = 60,000000

2

9

14

18

23

30

V.S.

35

39

48

53

57

62

65

# Reverse Cymbals

♩ = 60,000000  
BECAUSEY

**40**

42

**26**

# Synth Strings

♩ = 60,000000

17

20

23

26

29

34

37

39

Synth Strings

# Lead 6 (Voice)

♩ = 60,000000

# Pad 5 (Bowed)

♩ = 60,000000

2

10

17

24

31

39

46

54

61

65

FX 5 (Brightness)

♩ = 60,000000

V.S.

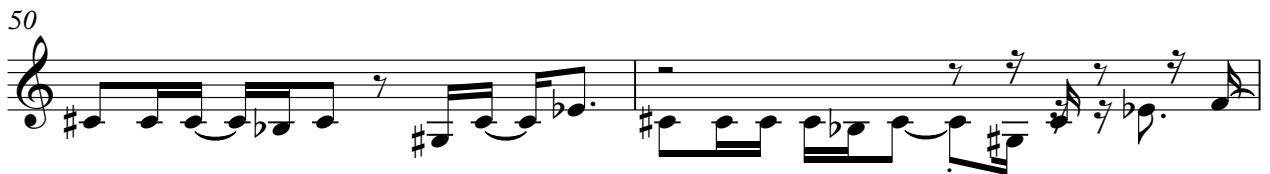
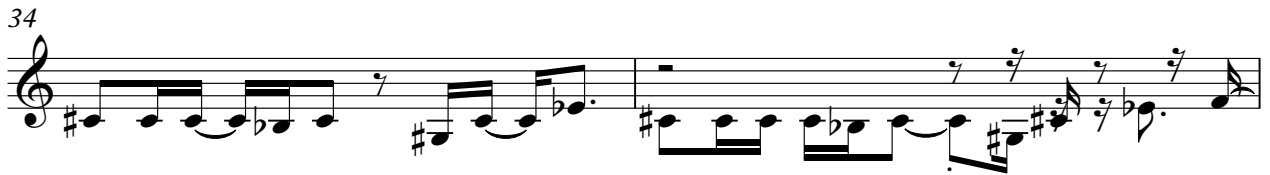

Solo

♩ = 60,000000

20 18

41

43

45

50 7

60

63 3