

# Celine Dion - Call the man

♩ = 62,000061

Bass Drum

Piano

Warm Pad

Toms

Sfx Deep Thunder

♩ = 62,000061

4

Piano

Choir Start

Warm Pad

Sfx Deep Thunder

6

Bass Drum

Closed Hats

Rim Shot

Percussion

Piano

Choir Start

Warm Pad

String Chords

String Lead

Choir Pad U-20

Sfx Deep Thunder

9

**Bass Drum**: A rhythmic pattern of quarter notes, starting with a half note followed by two quarter notes in the first measure, and a half note followed by two quarter notes in the second measure.

**Closed Hats**: A steady eighth-note pattern throughout both measures.

**Rim Shot**: Accents on the first and third eighth notes of each measure.

**Percussion**: A complex rhythmic pattern with various note values and rests.

**String Chords**: A series of chords in the first measure, followed by a melodic line in the second measure.

**String Lead**: A melodic line in the first measure, followed by a melodic phrase in the second measure.

11

Bass Drum

Closed Hats

Rim Shot

Percussion

Piano

Bass

Choir Start

Warm Pad

String Chords

String Lead

14

Bass Drum

Closed Hats

Rim Shot

Percussion

Bass

Choir Start

Warm Pad

17

Bass Drum

Open Hats

Closed Hats

Rim Shot

Percussion

Bass

Choir Start

Warm Pad

String Chords

20

Bass Drum

Open Hats

Closed Hats

Rim Shot

Percussion

Piano

Bass

Warm Pad

23

Bass Drum

Open Hats

Closed Hats

Rim Shot

Percussion

Piano

Bass

Warm Pad

26

Bass Drum

Open Hats

Closed Hats

Rim Shot

Percussion

Piano

Bass

Warm Pad

String Chords

29

**Bass Drum**

**Closed Hats**

**Rim Shot**

**Percussion**

**Piano**

**Bass**

**Warm Pad**

**String Chords**

**String Lead**

This musical score is divided into two systems. The first system contains seven percussion parts: Bass Drum, Open Hats, Closed Hats, Rim Shot, Percussion, Snare Drum, and Shakers. The second system contains four melodic parts: Piano, Mellow Guitar, Bass, and a pair of High Strings U-20. The Warm Pad part is located below the High Strings.

**System 1: Percussion**

**System 2: Melodic Instruments**

This musical score is divided into two systems. The first system contains seven percussion parts: Bass Drum, Open Hats, Closed Hats, Rim Shot, Percussion, Snare Drum, and Shakers. The second system contains four melodic parts: Piano, Mellow Guitar, Bass, and High Strings U-20. The Warm Pad part is located at the bottom of the page but is not clearly visible.

**System 1: Percussion**

**System 2: Melodic Instruments**

- Piano:** A complex melodic line with many accidentals.
- Mellow Guitar:** A melodic line with many accidentals.
- Bass:** A simple melodic line.
- High Strings U-20:** A melodic line with many accidentals.
- Warm Pad:** A melodic line with many accidentals.

37

- Piano:** A complex melodic line with triplets and various articulations.
- Warm Pad:** A sustained chordal texture.

41

Bass score for measures 43 and 44, featuring a simple bass line with a few notes.

High Strings U-20 score for measures 43 and 44, including a triplet in the right hand and sustained chords in the left hand.

Warm Pad score for measures 43 and 44, consisting of sustained chords in the right hand.

45

47

Bass Drum

Open Hats

Closed Hats

Rim Shot

Percussion

Snare Drum

Shakers

Tambourine

Piano

Bass

High Strings U-20

Warm Pad

This musical score page contains the following parts:

51

Bass Drum

Open Hats

Closed Hats

Rim Shot

Percussion

Snare Drum

Shakers

Tambourine

Piano

Bass

String Chords

**Percussion Parts:**

- Percussion:** Features a complex rhythmic pattern with various note values.

**Melodic Parts:**

- Piano:** Features a complex melodic line with various note values and rests.
- Acoustic Guitar:** Features a melodic line with triplets and various note values.
- Bass:** Features a melodic line with various note values and rests.
- String Chords:** Features a series of chords with various note values.

This musical score is divided into two systems. The first system contains seven percussion parts: Bass Drum, Open Hats, Closed Hats, Rim Shot, Percussion, Snare Drum, and Shakers. The second system contains five parts: Piano, Acoustic Guitar, Bass, Choir Start, and High Strings U-20. The String Chords part is located below the High Strings U-20 part. The score is written in 4/4 time and features a variety of rhythmic patterns and melodic lines across the different instruments.

65

Bass Drum

Open Hats

Closed Hats

Rim Shot

Percussion

Snare Drum

Shakers

Tambourine

Piano

Bass

String Chords

67

Bass Drum

Open Hats

Closed Hats

Rim Shot

Percussion

Snare Drum

Shakers

Tambourine

Piano

Bass

String Chords

69

This musical score is divided into two systems. The first system contains seven percussion parts: Bass Drum, Open Hats, Closed Hats, Rim Shot, Percussion, Shakers, and Tambourine. The second system contains four string and piano parts: Piano, Bass, Choir Start, High Strings U-20, and String Chords. The score is written in 4/4 time and features a variety of rhythmic patterns and textures.

**69**

Bass Drum

Open Hats

Closed Hats

Rim Shot

Percussion

Shakers

Tambourine

Piano

Bass

Choir Start

High Strings U-20

String Chords

71

Bass Drum

Open Hats

Closed Hats

Rim Shot

Percussion

Tambourine

Piano

Bass

Choir Start

High Strings U-20

String Chords

String Lead

Celine Dion - Call the man

Bass Drum

♩ = 62,000061

5

10

15

20

25

30

35

40

45

2

Bass Drum

50

55

60

65

70

72

Open Hats

Celine Dion - Call the man

♩ = 62,000061

18

23

33

39

45

51

57

63

69

# Celine Dion - Call the man

## Closed Hats

♩ = 62,000061  
**5**

9

13

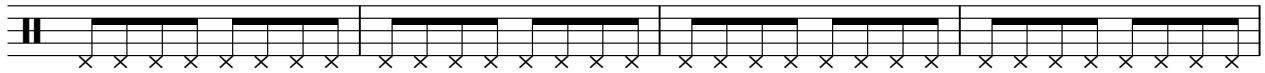

17

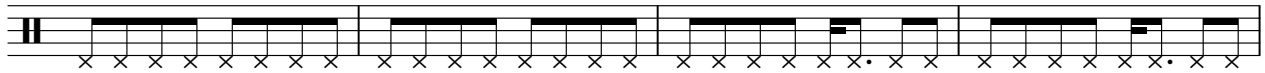

21

25

29

33

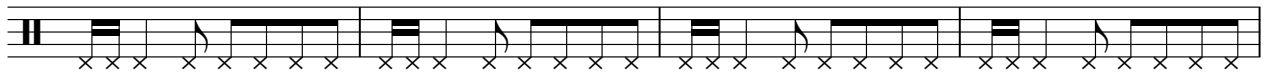

37

41

V.S.

45

49

53

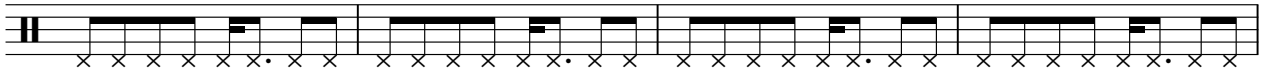

57

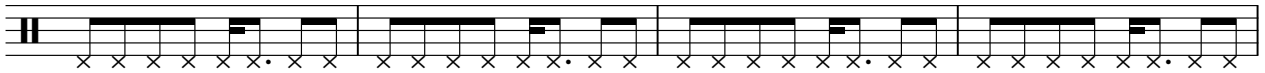

61

65

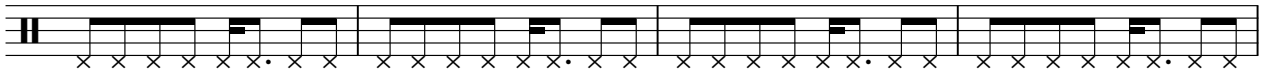

69

72

Rim Shot

Celine Dion - Call the man

♩ = 62,000061

5

11

17

23

29

35

41

45

Percussion

Celine Dion - Call the man

♩ = 62,000061

5

9

13

17

21

25

28

31

35

39

V.S.

43

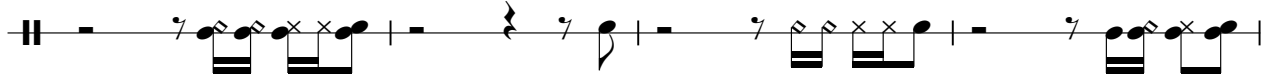

47

52

56

60

64

68

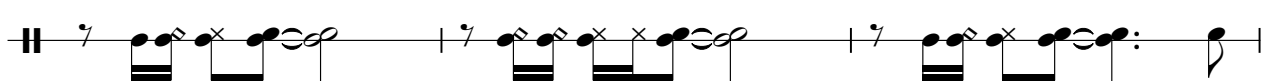

71

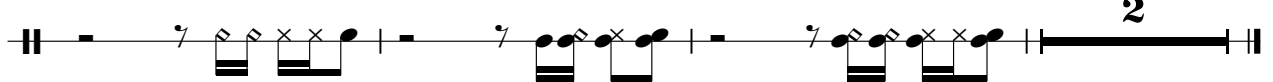

2

Snare Drum

Celine Dion - Call the man

♩ = 62,000061

31

36

42

48

54

60

65

8

♩ = 62,000061

**31**

34

36

38

40

42

44

46

48

51

Shakers

53

55

57

59

61

63

65

67

69

Tambourine

Celine Dion - Call the man

♩ = 62,000061

40

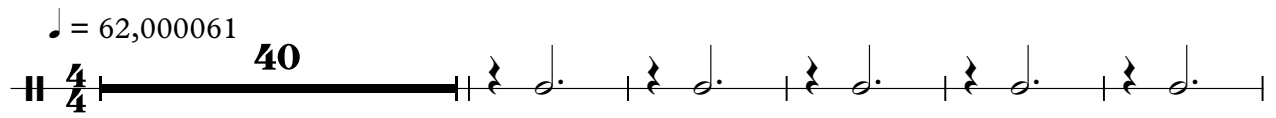

46

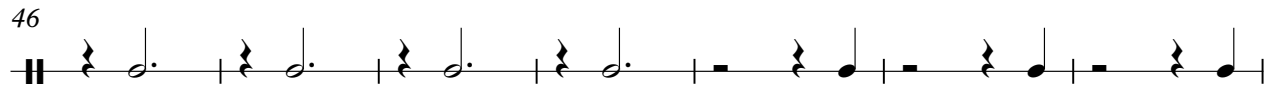

53

59

65

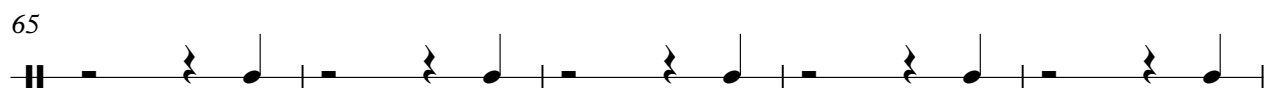

70

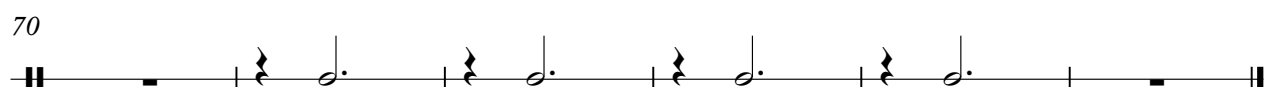

# Celine Dion - Call the man

Piano

♩ = 62,000061

5

10

22

25

29

V.S.

33

36

39

42

45

49

52

55

58

61

64

67

V.S.

71

73

♩ = 62,000061

**31**

35

38

**35**

♩ = 62,000061

52

56

58

60

14

# Celine Dion - Call the man

## Choir Start

♩ = 62,000061

3

7

5

17

36

57

8

70

8

♩ = 62,000061

31

36

40

44

47

49

7

2

High Strings U-20

57

62

73

♩ = 62,000061

2

7

3

14

21

27

2

32

38

44

48

27

Crystal

# Celine Dion - Call the man

♩ = 62,000061

**36**

38

**37**

# Celine Dion - Call the man

## String Chords

♩ = 62,000061

5

10

20

31

40

53

60

66

71

73

Toms

Celine Dion - Call the man

♪ = 62,000061

48

26

Sfx Deep Thunder

Celine Dion - Call the man

♩ = 62,000061

**4** **69**