

Celine Dion - I Don't Know 2

♩ = 89,999954

♩ = 89,999954

4

Organ

Pad 1

Pad 5

Pad 5

3

6

Alto Sax.

Organ

Pad 1

Pad 5

Pad 5

10

Alto Sax.

Organ

Pad 1

Pad 5

Pad 5

13

Alto Sax.

Perc.

Organ

Pad 1

Pad 5

Pad 5

17

Alto Sax.

Perc.

Organ

Pad 1

Pad 5

Pad 5

20

Alto Sax.

Perc.

Organ

Pad 1

Pad 5

Pad 5

23

Alto Sax.

Perc.

Organ

Pad 1

Pad 5

Pad 5

26

Alto Sax.

Perc.

Organ

Pad 1

Pad 5

Pad 5

29

Alto Sax.

Perc.

Organ

Pad 1

Pad 5

Pad 5

33

Alto Sax.

Perc.

Organ

Pad 1

Pad 5

Pad 5

37

Alto Sax.

Perc.

E. Gtr.

Organ

Pad 1

Pad 5

Pad 5

Appl.

41

Alto Sax.

Perc.

Organ

Pad 1

Pad 5

Pad 5

Detailed description of the musical score: The score is for measures 41-43. The Alto Saxophone part begins with a 7th chord (F#4, A4, C#5, E5) and a triplet of eighth notes (G4, A4, B4). The Percussion part features a consistent eighth-note pattern with 'x' marks indicating cymbal hits. The Organ part provides a harmonic background with sustained chords. Pad 1 plays a melodic line with notes like G4, A4, B4, C#5, and D5. The two Pad 5 parts provide sustained harmonic support with chords and individual notes.

44

Alto Sax.

Ten. Sax.

Perc.

E. Gtr.

Organ

Pad 1

Pad 5

Pad 5

47

Ten. Sax.

Perc.

E. Gtr.

Organ

Syn. Voice

Pad 1

Pad 5

51

Ten. Sax.

Perc.

Organ

Syn. Voice

Pad 1

Pad 5

54

Alto Sax.

Ten. Sax.

Perc.

E. Gtr.

E. Bass

Organ

Syn. Voice

Tape Smp. Str

Pad 1

Pad 5

57

Alto Sax.

Perc.

E. Gtr.

E. Bass

Organ

Tape Smp. Str

Pad 1

Pad 5

60

Alto Sax.

Perc.

E. Gtr.

E. Bass

Organ

Tape Smp. Str

Pad 1

Pad 5

63

Alto Sax.

Perc.

E. Gtr.

E. Bass

Organ

Tape Smp. Str

Pad 1

Pad 5

66

Alto Sax.

Perc.

E. Gtr.

E. Bass

Organ

Tape Smp. Str

Pad 1

Pad 5

69

Alto Sax.

Perc.

E. Gtr.

E. Bass

Organ

Tape Smp. Str

Pad 1

Pad 5

3

3

72

Alto Sax.

Perc.

E. Gtr.

E. Bass

Organ

Tape Smp. Str

Pad 1

Pad 5

75

Alto Sax.

Perc.

E. Gtr.

E. Bass

Organ

Tape Smp. Str

Pad 1

Pad 5

78

Alto Sax.

Perc.

E. Gtr.

E. Bass

Organ

Tape Smp. Str

Pad 1

Pad 5

FX 5

81

Alto Sax.

Perc.

E. Gtr.

E. Bass

Organ

Tape Smp. Str

Pad 1

Pad 5

FX 5

3

3

3

84

Alto Sax.

Ten. Sax.

Perc.

E. Gtr.

E. Gtr.

E. Bass

Organ

Tape Smp. Str

Pad 1

Pad 5

FX 5

87

Ten. Sax.

Perc.

E. Gtr.

E. Bass

Organ

Syn. Voice

Pad 1

Pad 5

90

Ten. Sax.

Perc.

E. Gtr.

E. Bass

Organ

Syn. Voice

Pad 1

Pad 5

93

Alto Sax.

Ten. Sax.

Perc.

E. Gtr.

E. Bass

Organ

Syn. Voice

Tape Smp. Str

Pad 1

Pad 5

96

Alto Sax.

Perc.

E. Gtr.

E. Bass

Organ

Syn. Voice

Tape Smp. Str

Pad 1

Pad 5

99

Alto Sax.

Perc.

E. Gtr.

E. Bass

Organ

Syn. Voice

Tape Smp. Str

Pad 1

Pad 5

102

Alto Sax.

Perc.

E. Gtr.

E. Bass

Organ

Syn. Voice

Tape Smp. Str

Pad 1

Pad 5

105

Alto Sax.

Perc.

E. Gtr.

E. Bass

Organ

Syn. Voice

Tape Smp. Str

Pad 1

Pad 5

109

Alto Sax.

Perc.

E. Gtr.

E. Bass

Organ

Syn. Voice

Tape Smp. Str

Pad 1

Pad 5

FX 5

112

Alto Sax. Perc. E. Gtr. E. Bass Organ Syn. Voice Tape Smp. Str Pad 1 Pad 5 FX 5

Detailed description of the musical score: The score is for a multi-instrumental piece. It begins at measure 112. The Alto Saxophone part features a melodic line with eighth and sixteenth notes, including a triplet in the final measure. The Percussion part consists of a complex rhythmic pattern with various note values and rests. The Electric Guitar part has a few notes, including a triplet. The Electric Bass part plays a steady eighth-note line. The Organ, Syn. Voice, and Tape Smp. Str parts feature sustained chords with a fermata over the second measure. Pad 1 and Pad 5 play sustained chords with a tremolo effect. FX 5 has a melodic line with a triplet in the first measure.

115

Alto Sax.

Perc.

E. Gtr.

E. Gtr.

E. Bass

Organ

Syn. Voice

Tape Smp. Str

Pad 1

Pad 5

FX 5

118

Alto Sax.

Perc.

E. Gtr.

E. Gtr.

E. Bass

Organ

Syn. Voice

Tape Smp. Str

Pad 1

Pad 5

FX 5

121

123

Alto Sax.

Ten. Sax.

Perc.

E. Gtr.

E. Bass

Organ

Syn. Voice

Tape Smp. Str

Pad 1

Pad 5

FX 5

3

125

Alto Sax.

Ten. Sax.

Perc.

E. Gtr.

E. Gtr.

E. Bass

Organ

Syn. Voice

Tape Smp. Str

Pad 1

Pad 5

FX 5

127

Alto Sax.

Ten. Sax.

Perc.

E. Gtr.

E. Gtr.

E. Bass

Organ

Syn. Voice

Tape Smp. Str

Pad 1

Pad 5

FX 5

129

Alto Sax.

Ten. Sax.

Perc.

E. Gtr.

E. Gtr.

E. Bass

Organ

Syn. Voice

Tape Smp. Str

Pad 1

Pad 5

FX 5

3

3

3

131

- Alto Sax.**: Treble clef, mostly rests in the first measure, followed by eighth-note patterns in the second measure.
- Ten. Sax.**: Treble clef, mostly rests in the first measure, followed by eighth-note patterns in the second measure.
- Perc.**: Drum set notation with various rhythmic patterns and accents.
- E. Gtr.**: Treble clef, mostly rests in the first measure, followed by eighth-note patterns in the second measure.
- E. Bass**: Bass clef, mostly rests in the first measure, followed by eighth-note patterns in the second measure.
- Organ**: Treble clef, sustained chords in the first measure, followed by more complex chordal structures in the second measure.
- Syn. Voice**: Treble clef, sustained chords in the first measure, followed by more complex chordal structures in the second measure.
- Tape Smp. Str**: Treble clef, sustained chords in the first measure, followed by more complex chordal structures in the second measure.
- Pad 1**: Treble clef, sustained chords in the first measure, followed by more complex chordal structures in the second measure.
- Pad 5**: Treble clef, sustained chords in the first measure, followed by more complex chordal structures in the second measure.
- FX 5**: Treble clef, eighth-note patterns in the first measure, followed by rests in the second measure.

133

Alto Sax.

Perc.

E. Gtr.

E. Gtr.

E. Bass

Organ

Syn. Voice

Tape Smp. Str

Pad 1

Pad 5

FX 5

Celine Dion - I Don't Know 2

Alto Saxophone

♩ = 89,999954

4

9

14

19

24

28

34

40

43

8

Alto Saxophone

115

122

129

132

Tenor Saxophone

Celine Dion - I Don't Know 2

♩ = 89,999954

44

3

49

3

54

31

3

89

3

94

26

3

124

3 3

130

3 3 3

Celine Dion - I Don't Know 2

Percussion

♩ = 89,999954

13

18

23

28

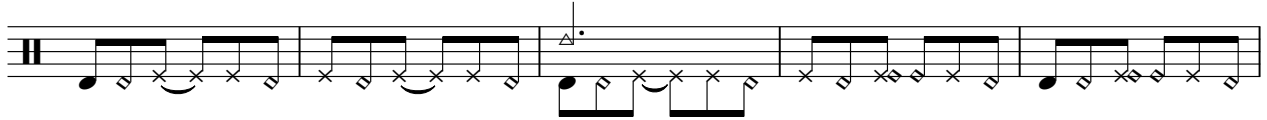

33

38

43

48

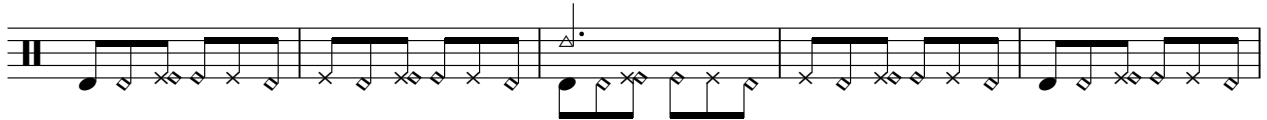

53

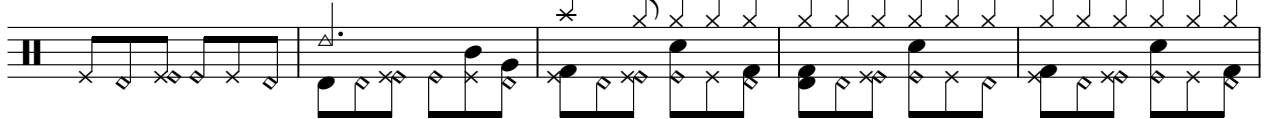

58

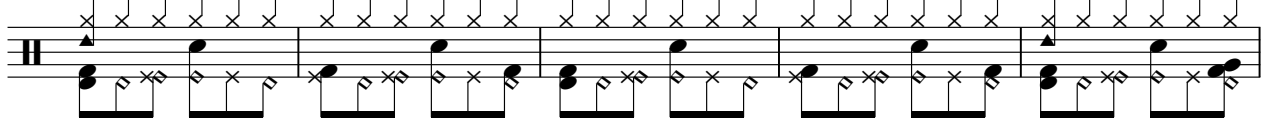

V.S.

63

68

73

78

83

88

93

98

103

108

Percussion

113

118

123

128

132

♩ = 89,999954

53

58

66

74

81

9

95

102

109

116

123

2

Electric Guitar

129

Celine Dion - I Don't Know 2

5-string Electric Bass

♩ = 89,999954

53

59

66

73

79

86

93

100

107

113

V.S.

2

5-string Electric Bass

120

127

131

Rock Organ

Celine Dion - I Don't Know 2

♩ = 89,999954

10

18

26

35

45

56

66

V.S.

Rock Organ

75

85

95

104

114

123

129

Celine Dion - I Don't Know 2

Synth Voice

♩ = 89,999954

45

53

32

91

100

110

120

127

131

Celine Dion - I Don't Know 2

Tape Sampler Keyboard [Strings]

♩ = 89,999954

53

61

71

81

8

96

105

115

122

V.S.

2

Tape Sampler Keyboard [Strings]

128

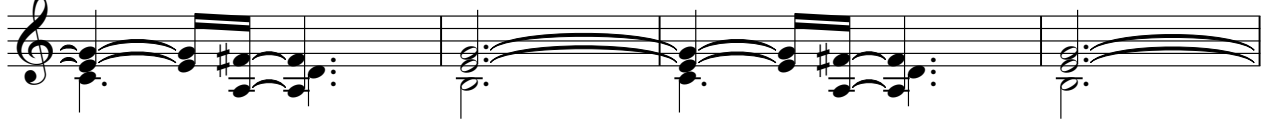

132

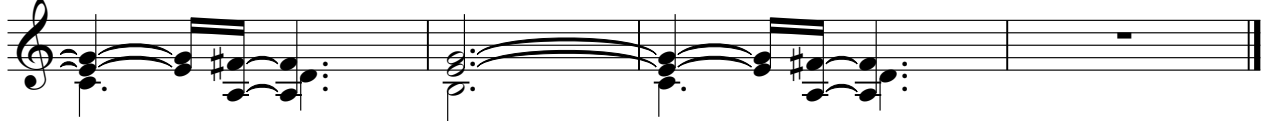

Pad 1 (New Age)

Celine Dion - I Don't Know 2

♩ = 89,999954

10

17

24

32

40

45

50

55

60

V.S.

2

Pad 1 (New Age)

65

70

75

80

85

90

95

100

105

110

Pad 1 (New Age)

3

115

3

120

125

130

133

Celine Dion - I Don't Know 2

Pad 5 (Bowed)

♩ = 89,999954

5

12

21

30

40

50

60

70

80

V.S.

Pad 5 (Bowed)

90

100

110

119

128

♩ = 89,999954

6

13

21

30

38

44

89

♩ = 89,999954

77

82

86

25

115

119

123

127

131

2

Applause

Celine Dion - I Don't Know 2

♩ = 89,999954

37

95