

# Celine Dion - I Hate You Then I Love You

0.0"  
1.1,00  
I Hate You Then I Love You.... Seq. by Redsal@aol.com...1998

♩ = 64,000000

Alto Flute

Bassoon

Acoustic Bass

Tape Sampler Keyboard [Strings]

Tape Sampler Keyboard [Strings]

♩ = 64,000000

Synth Strings

Synth Strings

Synth Strings

Contrabass

A musical score for page 2, featuring the following instruments and parts:

A. Fl. <sup>3</sup> <sup>6</sup> <sup>3</sup> <sup>6</sup> <sup>6</sup> <sup>3</sup>

Cl.

Bsn.

Perc.

A. Bass

Tape Smp. Str.

Tape Smp. Str.

Syn. Str.

Syn. Str.

Syn. Str.

Cb. <sup>3</sup>

A. Fl. 4 6 6 6 6

Cl.

Bsn. 3

Perc.

A. Bass

Tape Smp. Str.

Tape Smp. Str.

Syn. Str.

Syn. Str.

Syn. Str.

Cb.

5 6

A. Fl.

Cl.

Bsn.

Perc.

Kora

A. Bass

Tape Smp. Str

Tape Smp. Str

Syn. Str.

Syn. Str.

Syn. Str.

Cb.

7

Bsn.

Perc.

A. Bass

Tape Smp. Str

Tape Smp. Str

Syn. Str.

Syn. Str.

Syn. Str.

Cb.

Detailed description of the musical score for page 6, measures 7-9:

8  $\text{♩} = 69,999985$

Cl.

Perc.

A. Bass

Tape Smp. Str

Tape Smp. Str

Syn. Str.

Syn. Str.

Syn. Str.

Cb.

6

3

3

$\text{♩} = 69,999985$

11

Cl.

Perc.

Kora

A. Bass

Tape Smp. Str

Tape Smp. Str

Syn. Str.

Syn. Str.

Syn. Str.

13

Cl.

Perc.

A. Bass

Tape Smp. Str

Tape Smp. Str

Syn. Str.

Syn. Str.

Syn. Str.

15

Fl.

Cl.

Hn.

Perc.

Kora

A. Bass

Tape Smp. Str

Tape Smp. Str

Syn. Str.

Syn. Str.

Syn. Str.

Detailed description of the musical score: The score is for measures 15 and 16. Measure 15 starts with a treble clef and a key signature of one sharp (F#). The Flute (Fl.) part has a whole rest. The Clarinet (Cl.) part has a quarter rest. The Horn (Hn.) part has a whole rest. The Percussion (Perc.) part has a rhythmic pattern of eighth notes with 'x' marks above them. The Kora part has a quarter rest followed by a triplet of eighth notes. The Acoustic Bass (A. Bass) part has a quarter note, a half note, and a quarter note. The two 'Tape Smp. Str' parts have whole rests. The Synthesizer Strings (Syn. Str.) part has a quarter note, a quarter note, and a quarter note. Measure 16 continues with similar notation, including a triplet of eighth notes in the Syn. Str. part.

17

Fl.

Hn.

Timp.

Perc.

Kora

A. Bass

Tape Smp. Str

Tape Smp. Str

Syn. Str.

Syn. Str.

Syn. Str.

19

Fl.

Hn.

Perc.

Kora

A. Bass

Tape Smp. Str

Tape Smp. Str

Syn. Str.

Syn. Str.

Syn. Str.

Detailed description of the musical score: The score is for measures 19 and 20. The Flute and Horn parts feature a triplet of eighth notes in measure 20. The Percussion part has a complex rhythmic pattern with many 'x' marks above the staff. The Kora part has a melodic line with a long note in measure 19. The Acoustic Bass part has a steady bass line. There are two empty staves for Tape Samples. The Synthesizer section has three staves: the top one has a melodic line with a triplet, the middle one has a long sustained chord, and the bottom one is empty.

21

Fl.

Hn.

Perc.

A. Bass

Syn. Str.

Syn. Str.

23

Fl.

Hn.

Perc.

Kora

A. Bass

Tape Smp. Str

Tape Smp. Str

Syn. Str.

Syn. Str.

Syn. Str.

25

Fl.

Hn.

Perc.

Kora

A. Bass

Tape Smp. Str

Tape Smp. Str

Syn. Str.

Syn. Str.

Syn. Str.

27

Fl.

Cl.

Hn.

Perc.

Kora

A. Bass

Tape Smp. Str

Tape Smp. Str

Syn. Str.

Syn. Str.

Syn. Str.

29

Fl.

Cl.

Hn.

Perc.

Kora

A. Bass

Tape Smp. Str

Tape Smp. Str

Syn. Str.

Syn. Str.

Syn. Str.

30

3

Fl.

A. Fl.

Cl.

Hn.

Tba.

Timp.

Perc.

A. Bass

Tape Smp. Str

Tape Smp. Str

Syn. Str.

Syn. Str.

Syn. Str.

32

Fl.

A. Fl.

Cl.

Bsn.

Hn.

Tba.

Perc.

Kora

A. Bass

Tape Smp. Str

Tape Smp. Str

Syn. Str.

Syn. Str.

Syn. Str.

34

Fl.

A. Fl.

Cl.

Bsn.

Hn.

Tba.

Perc.

A. Bass

Tape Smp. Str.

Tape Smp. Str.

Syn. Str.

Syn. Str.

Syn. Str.

36

Fl.

A. Fl.

Cl.

Bsn.

Hn.

Tba.

Perc.

A. Bass

Tape Smp. Str.

Tape Smp. Str.

Syn. Str.

Syn. Str.

Syn. Str.

37

Fl.

A. Fl.

Cl.

Bsn.

Hn.

Tba.

Perc.

A. Bass

Tape Smp. Str

Tape Smp. Str

Syn. Str.

Syn. Str.

Syn. Str.

38

Fl.

A. Fl.

Cl.

Bsn.

Hn.

Perc.

A. Bass

Tape Smp. Str

Tape Smp. Str

Syn. Str.

Syn. Str.

Syn. Str.

39

A. Fl.

Cl.

Bsn.

Perc.

A. Bass

Tape Smp. Str

Tape Smp. Str

Syn. Str.

Syn. Str.

Syn. Str.

40

Fl.

A. Fl.

Cl.

Bsn.

Hn.

Perc.

A. Bass

Tape Smp. Str

Tape Smp. Str

Syn. Str.

Syn. Str.

Syn. Str.

42

Fl.

Cl.

Hn.

Perc.

A. Bass

Tape Smp. Str

Tape Smp. Str

Syn. Str.

Syn. Str.

Syn. Str.

Detailed description of the musical score: The score is for measures 42 to 47. The Flute part (Fl.) starts with a quarter note G4 with a sharp sign, followed by a dotted quarter note A4, and then a series of eighth notes. A triplet of eighth notes (G4, A4, B4) is marked at the end. The Clarinet (Cl.) part features a triplet of eighth notes (G4, A4, B4) and another triplet of eighth notes (G4, A4, B4) later in the measure. The Horn (Hn.) part has a triplet of eighth notes (G4, A4, B4) and another triplet of eighth notes (G4, A4, B4). The Percussion (Perc.) part shows a complex rhythmic pattern with various note values and rests. The Acoustic Bass (A. Bass) part has a long note with a slur and a triplet of eighth notes. The Tape Smp. Str parts have various notes and rests. The Synthesizer Strings (Syn. Str.) parts have various notes and rests, including a long note with a slur.

43

45

Fl.

Cl.

Hn.

Tba.

Perc.

A. Bass

Tape Smp. Str

Tape Smp. Str

Syn. Str.

Syn. Str.

Syn. Str.

Cb.

47

Fl.

Cl.

Hn.

Timp.

Perc.

A. Bass

Tape Smp. Str

Tape Smp. Str

Syn. Str.

Syn. Str.

Syn. Str.

49

Fl.

Cl.

Hn.

Perc.

Kora

A. Bass

Tape Smp. Str

Tape Smp. Str

Syn. Str.

Syn. Str.

Syn. Str.

Cb.

51

Fl.

Hn.

Timp.

Perc.

Kora

Tape Smp. Str

Tape Smp. Str

Syn. Str.

Syn. Str.

Syn. Str.

Cb.

52

Fl.

Hn.

Tba.

Perc.

Kora

A. Bass

Tape Smp. Str

Tape Smp. Str

Syn. Str.

Syn. Str.

Syn. Str.

Detailed description of the musical score: The score is for measures 52 and 53. The Flute (Fl.) and Horn (Hn.) parts feature eighth-note patterns with a triplet of eighth notes in measure 52. The Trombone (Tba.) part is silent. The Percussion (Perc.) part has a complex rhythmic pattern with eighth notes and rests. The Kora part is silent. The Acoustic Bass (A. Bass) part has a melodic line with eighth notes and rests. The Tape Smp. Str (Tape Sampled Strings) part is silent. The Synthesizer Strings (Syn. Str.) part consists of three staves, all of which are silent.

54

Fl.

Cl.

Hn.

Perc.

A. Bass

Tape Smp. Str

Tape Smp. Str

Syn. Str.

Syn. Str.

Syn. Str.

56

Fl.

Cl.

Hn.

Tba.

Perc.

A. Bass

Tape Smp. Str

Tape Smp. Str

Syn. Str.

Syn. Str.

Syn. Str.

57

Fl.

Cl.

Hn.

Tba.

Timp.

Perc.

A. Bass

Tape Smp. Str

Tape Smp. Str

Syn. Str.

Syn. Str.

Syn. Str.

Cb.

3

6

59

Fl.

Cl.

Hn.

Tba.

Perc.

A. Bass

Tape Smp. Str

Tape Smp. Str

Syn. Str.

Syn. Str.

Syn. Str.

Cb.

60

Fl.

Cl.

Hn.

Tba.

Perc.

A. Bass

Tape Smp. Str

Tape Smp. Str

Syn. Str.

Syn. Str.

Syn. Str.

Cb.

62

Fl.

Cl.

Hn.

Perc.

A. Bass

Tape Smp. Str

Tape Smp. Str

Syn. Str.

Syn. Str.

Syn. Str.

64

Cl.

Perc.

A. Bass

Tape Smp. Str.

Tape Smp. Str.

Syn. Str.

Syn. Str.

Syn. Str.

Detailed description of the musical score: The score is for measures 64 and 65. The Clarinet (Cl.) part starts with a low note (B-flat) and a 'b' in a circle, followed by a melodic line. The Percussion (Perc.) part has a complex rhythmic pattern with many 'x' marks. The Acoustic Bass (A. Bass) part has a steady eighth-note bass line. The Synthesizer Strings (Syn. Str.) parts are mostly empty, with some sustained notes in the upper staff.

66

Fl.

Cl.

Hn.

Perc.

A. Bass

Tape Smp. Str

Tape Smp. Str

Syn. Str.

Syn. Str.

Syn. Str.

68

Cl.

Perc.

A. Bass

Tape Smp. Str

Tape Smp. Str

Syn. Str.

Syn. Str.

Syn. Str.

70

Fl.

Cl.

Hn.

Perc.

A. Bass

Tape Smp. Str

Tape Smp. Str

Syn. Str.

Syn. Str.

Syn. Str.

72

Fl.

Cl.

Hn.

Tape Smp. Str

Tape Smp. Str

Syn. Str.

Syn. Str.

Syn. Str.

74

Fl.

Cl.

Hn.

Tape Smp. Str.

Tape Smp. Str.

Syn. Str.

Syn. Str.

Syn. Str.

76

Fl.

Cl.

Hn.

Tape Smp. Str

Tape Smp. Str

Syn. Str.

Syn. Str.

Syn. Str.

79

Fl.

Cl.

Hn.

Tape Smp. Str

Tape Smp. Str

Syn. Str.

Syn. Str.

Syn. Str.

# Celine Dion - I Hate You Then I Love You

Flute

♩ = 64,000000      ♩ = 69,999985

7      7

17

21

25

29

33

39

42

45

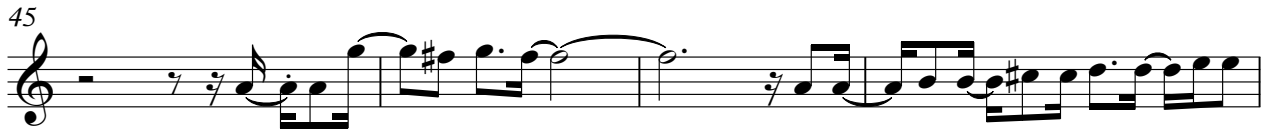

49

53

57

66

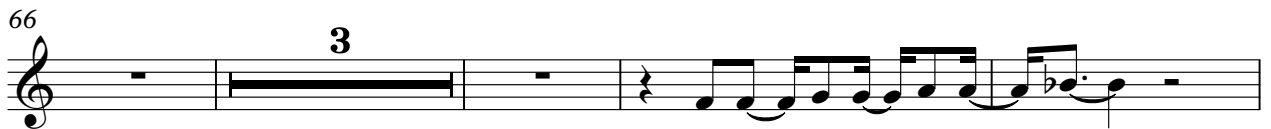

73

76

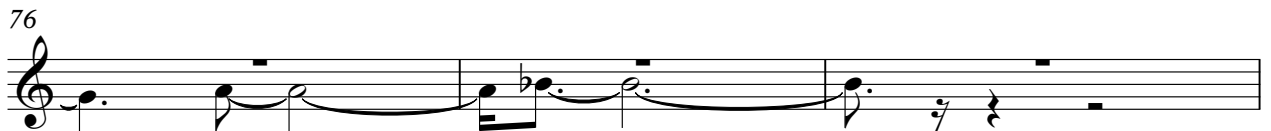

79

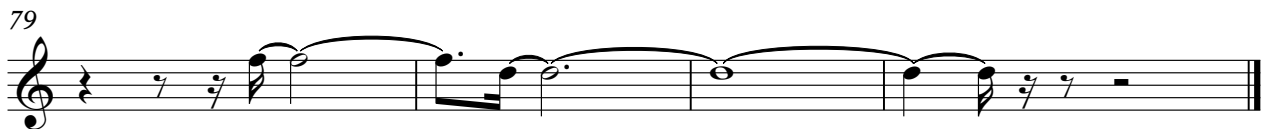

Alto Flute

Celine Dion - I Hate You Then I Love You

♩ = 64,000000

3

4

8 ♩ = 69,999985

35

38

41

# Celine Dion - I Hate You Then I Love You

Clarinet in B $\flat$

$\text{♩} = 64,000000$   $\text{♩} = 69,999985$

2 2 3

9 3

13 11

28 3

31 3 3

35

39 3 3 3

43 3

46 3 3 3

49 3

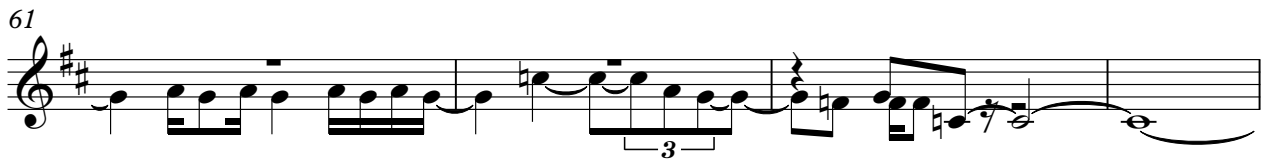

Bassoon

Celine Dion - I Hate You Then I Love You

♩ = 64,000000

1 2 3 4

5

♩ = 69,999985

25

5 6 7 8 9 10 11 12 13 14 15 16 17 18 19 20 21 22 23 24 25

34

34 35 36 37

37

37 38 39 40

40

41

40 41

Horn in F

Celine Dion - I Hate You Then I Love You

♩ = 64,000000      ♩ = 69,999985

7      7

17

21

25

29

33

39

42

Horn in F

45

49

53

57

66

73

76

79

Tuba

Celine Dion - I Hate You Then I Love You

♪ = 64,000000    ♪ = 69,999985

**7**                      **23**

7 23

36

**8**                      **8**                      **3**

36 8 8 3

58

**22**

Timpani

Celine Dion - I Hate You Then I Love You

♩ = 64,000000    ♩ = 69,999985

**7**                    **10**                    **13**                    **17**

48

**3**                    **6**                    **3**                    **5**

57

**6**                    **25**

# Celine Dion - I Hate You Then I Love You

## Percussion

♩ = 64,000000

2

♩ = 69,999985

6

6

3

8

11

15

19

23

26

30

34

37

V.S.

40

43

46

49

52

55

59

62

65

68

Percussion

70

# Celine Dion - I Hate You Then I Love You

Acoustic Bass

♩ = 64,000000

6

♩ = 69,999985

11

16

20

25

30

34

38

42

V.S.

46

50

54

58

62

65

68

12

Tape Sampler Keyboard [Strings] Celine Dion - I Hate You Then I Love You

♩ = 64,000000

7

♩ = 69,999985

3 3 2

20 3

30 2

40

49

58 2 3

69

76 2

Tape Sampler Keyboard [Strings] Celine Dion - I Hate You Then I Love You

♩ = 64,000000

7 = 69,999985

16

27

37

43

46

50

3

53

58

62

67

74

Synth Strings

Celine Dion - I Hate You Then I Love You

♩ = 64,000000

6 ♩ = 69,999985

10

14

18

21

25

Synth Strings

32

37

42

47

56

63

73

78

2

# Synth Strings

53

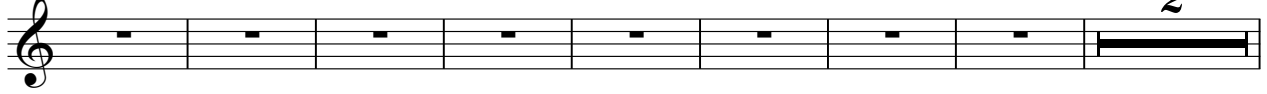

63

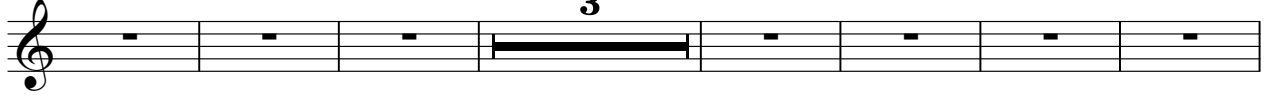

73

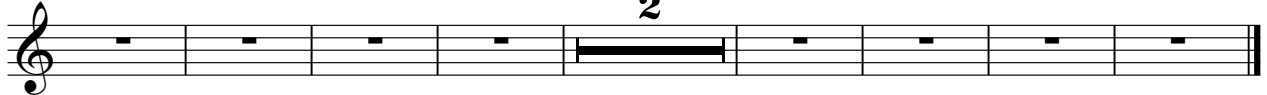

Synth Strings

Celine Dion - I Hate You Then I Love You

♩ = 64,000000 ♩ = 69,999985

2 3

12 3 2 3

25 2

35

44

53

59 3. 2

66 3

75 2

Contrabass

Celine Dion - I Hate You Then I Love You

♩ = 64,000000

6

♩ = 69,999985

37

3

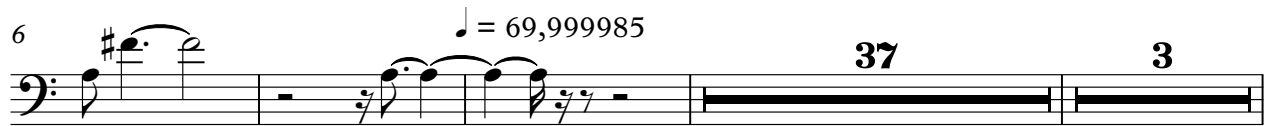

49

7

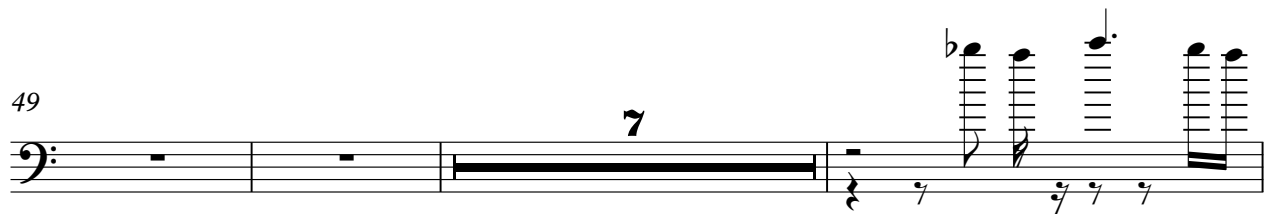

59

22

