

Celine Dion - If There Was Any Other Way

♩ = 124,000252

DRUMS

SAW WAVE

TAIKO

MELODY

MUTED GTR

BANJO

CHOIR AAHS

CELESTA

SYN BASS 2

REVERSCYMB

SYN STR 1

♩ = 124,000252

BRIGHTNESS

A.PIANO 2

15

DRUMS

MELODY

MUTED GTR

BANJO

SYN BASS 2

SYN STR 1

19

DRUMS

MELODY

BANJO

CELESTA

SYN BASS 2

SYN STR 1

23

DRUMS

MELODY

MUTED GTR

BANJO

CHOIR AAHS

SYN BASS 2

SYN STR 1

27

DRUMS
MELODY
BANJO
CHOIR AAHS
CELESTA
SYN BASS 2
SYN STR 1

31

DRUMS
MELODY
MUTED GTR
BANJO
CHOIR AAHS
CELESTA
SYN BASS 2
SYN STR 1
BRIGHTNESS
A.PIANO 2

35

DRUMS

MELODY

MUTED GTR

CELESTA

SYN BASS 2

SYN STR 1

BRIGHTNESS

A.PIANO 2

39

DRUMS

MELODY

MUTED GTR

CHOIR AAHS

CELESTA

SYN BASS 2

SYN STR 1

BRIGHTNESS

A.PIANO 2

43

DRUMS
MELODY
MUTED GTR
CELESTA
SYN BASS 2
SYN STR 1
BRIGHTNESS
A.PIANO 2

47

DRUMS
MELODY
MUTED GTR
BANJO
CELESTA
SYN BASS 2
SYN STR 1
BRIGHTNESS
A.PIANO 2

51

DRUMS

MELODY

MUTED GTR

BANJO

SYN BASS 2

SYN STR 1

55

DRUMS

MELODY

BANJO

CELESTA

SYN BASS 2

SYN STR 1

59

DRUMS

MELODY

MUTED GTR

BANJO

CHOIR AAHS

SYN BASS 2

SYN STR 1

63

DRUMS
MELODY
BANJO
CHOIR AAHS
CELESTA
SYN BASS 2
SYN STR 1

67

DRUMS
MELODY
MUTED GTR
BANJO
CHOIR AAHS
CELESTA
SYN BASS 2
SYN STR 1
BRIGHTNESS
A.PIANO 2

71

DRUMS

MELODY

MUTED GTR

CELESTA

SYN BASS 2

SYN STR 1

BRIGHTNESS

A.PIANO 2

75

DRUMS

MELODY

MUTED GTR

CHOIR AAHS

CELESTA

SYN BASS 2

SYN STR 1

BRIGHTNESS

A.PIANO 2

79

DRUMS
MELODY
MUTED GTR
CELESTA
SYN BASS 2
SYN STR 1
BRIGHTNESS
A.PIANO 2

83

DRUMS
MELODY
MUTED GTR
CHOIR AAHS
CELESTA
SYN BASS 2
SYN STR 1
BRIGHTNESS
A.PIANO 2

87 11

DRUMS

SAW WAVE

TAIKO

MELODY

MUTED GTR

CHOIR AAHS

SYN BASS 2

REVERSCYMB

SYN STR 1

BRIGHTNESS

92

DRUMS

SAW WAVE

MUTED GTR

CELESTA

SYN BASS 2

BRIGHTNESS

A.PIANO 2

96

DRUMS

SAW WAVE

MELODY

MUTED GTR

CHOIR AAHS

CELESTA

SYN BASS 2

SYN STR 1

BRIGHTNESS

A.PIANO 2

108

DRUMS

MELODY

MUTED GTR

CHOIR AAHS

CELESTA

SYN BASS 2

SYN STR 1

BRIGHTNESS

A.PIANO 2

112

DRUMS

MELODY

MUTED GTR

CHOIR AAHS

CELESTA

SYN BASS 2

SYN STR 1

BRIGHTNESS

A.PIANO 2

116

DRUMS

MELODY

MUTED GTR

CHOIR AAHS

CELESTA

SYN BASS 2

SYN STR 1

BRIGHTNESS

A.PIANO 2

120

DRUMS

MELODY

MUTED GTR

CHOIR AAHS

CELESTA

SYN BASS 2

SYN STR 1

BRIGHTNESS

A.PIANO 2

124

DRUMS

MELODY

MUTED GTR

CHOIR AAHS

CELESTA

SYN BASS 2

SYN STR 1

BRIGHTNESS

A.PIANO 2

128

DRUMS

MELODY

MUTED GTR

CELESTA

SYN BASS 2

SYN STR 1

BRIGHTNESS

A.PIANO 2

132

DRUMS

MELODY

MUTED GTR

CELESTA

SYN BASS 2

SYN STR 1

BRIGHTNESS

A.PIANO 2

136

DRUMS

MELODY

MUTED GTR

CELESTA

SYN BASS 2

SYN STR 1

BRIGHTNESS

A.PIANO 2

139

DRUMS

MELODY

MUTED GTR

CELESTA

SYN BASS 2

SYN STR 1

BRIGHTNESS

A.PIANO 2

DRUMS

Celine Dion - If There Was Any Other Way

♩ = 124,000252

6

10

14

18

22

26

30

34

38

V.S.

DRUMS

DRUMS

82

86

90

95

99

103

107

111

115

119

V.S.

DRUMS

123

127

131

135

138

SAW WAVE

Celine Dion - If There Was Any Other Way

♩ = 124,000252

89

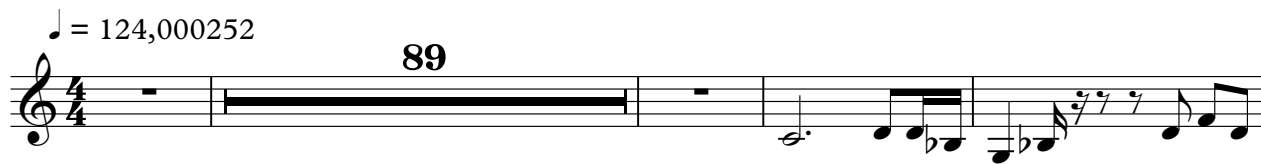

94

98

101

41

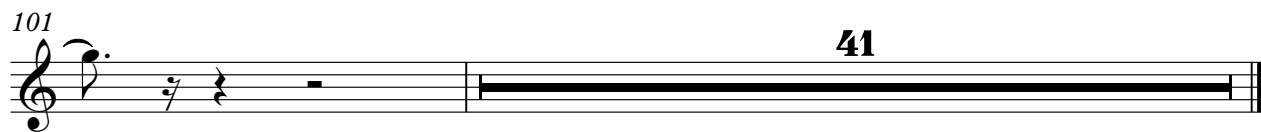

TAIKO

Celine Dion - If There Was Any Other Way

♩ = 124,000252

88

52

0 1 2 3 4 5

Celine Dion - If There Was Any Other Way

MELODY

♩ = 124,000252

10

15

20

25

29

33

37

41

44

2

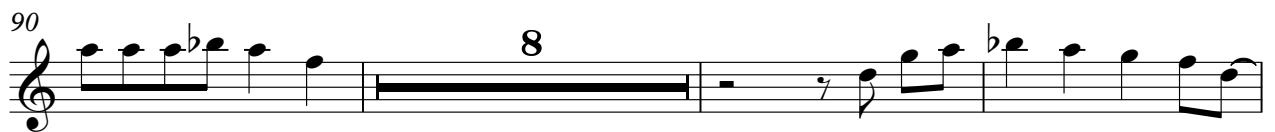
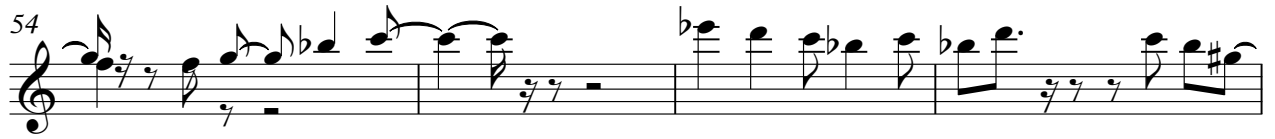

MELODY

101

105

110

114

118

122

127

133

MUTED GTR

Celine Dion - If There Was Any Other Way

♩ = 124,000252

2

6

3

9

13

2

6

24

7

34

37

40

43

46

2

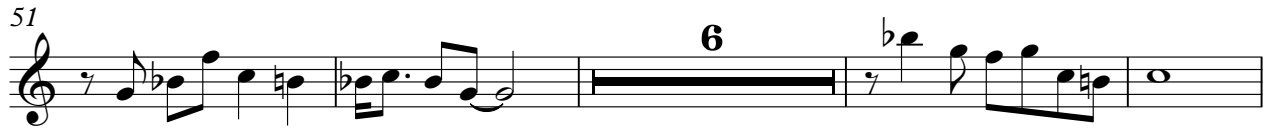

98

101

104

107

110

113

116

119

122

125

V.S.

128

131

134

137

139

Celine Dion - If There Was Any Other Way

BANJO

♩ = 124,000252

10

14

18

22

26

30

48

52

56

60

16

2

BANJO

64

67

75

♩ = 124,000252

24

29

34 4

41 19

63

68 4

76 5

84

88 9

100 4

2

CHOIR AAHS

107

111

4

118

4

125

16

CELESTA

Celine Dion - If There Was Any Other Way

♩ = 124,000252

V.S.

CELESTA

41

45

55

65

70

75

80

CELESTA

3

84

8

8

95

100

105

109

113

V.S.

CELESTA

117

121

125

129

133

137

♩ = 124,000252

2

7

11

15

19

23

27

32

36

40

V.S.

44

48

52

56

60

64

68

72

76

80

85

92

96

100

104

108

112

116

120

124

V.S.

128

132

136

138

REVERSCYMB

Celine Dion - If There Was Any Other Way

♩ = 124,000252

85

81b

88

3

51

Celine Dion - If There Was Any Other Way

SYN STR 1

♩ = 124,000252

2

8

14

21

28

33

38

43

49

54

V.S.

SYN STR 1

122

127

132

137

BRIGHTNESS

Celine Dion - If There Was Any Other Way

♩ = 124,000252

2

9

19

33

40

48

19

73

81

2

87

2

BRIGHTNESS

92

100

108

116

123

131

137

Celine Dion - If There Was Any Other Way

A.PIANO 2

♩ = 124,000252

2

8

20

32

37

42

47

20

70

75

80

8
