

♩ = 103,030113

Flute

Percussion

Jazz Guitar

Jazz Guitar

Electric Guitar

Electric Guitar

Electric Guitar

Kora

Electric Bass

Quintus

Reverse Cymbals

Tape Sampler Keyboard [Strings]

Synth Strings

Synth Strings

FX 4 (Atmosphere)

♩ = 103,030113

(C) 1998 by M-LIVE s.r.l.; Universal Music Publishing Italy
(C) 1998 by M-LIVE s.r.l.; Universal Music Publishing Italy

System 3:

System 5:

A double bar line is present between the two systems.

7

Fl.

Perc.

E. Bass

Tape Smp. Str.

Syn. Str.

Syn. Str.

FX 4

9

Fl.

Perc.

J. Gtr.

E. Bass

Rev. Cym.

Tape Smp. Str

Syn. Str.

Syn. Str.

FX 4

11

Fl.

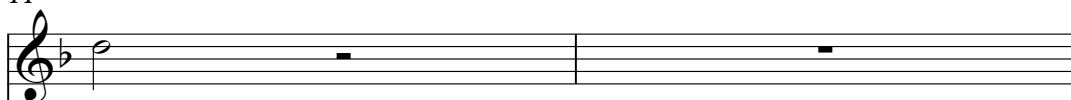

Perc.

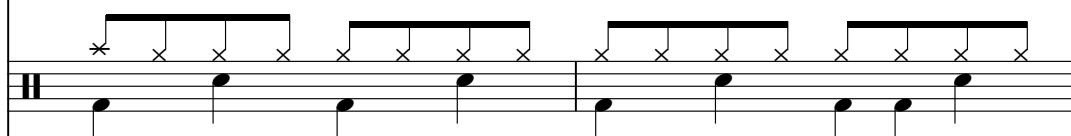

J. Gtr.

E. Bass

FX 4

13

Fl.

Perc.

J. Gtr.

J. Gtr.

E. Gtr.

E. Bass

Syn. Str.

Syn. Str.

FX 4

Detailed description of the musical score: The score is for measures 13 and 14. The key signature has one flat (B-flat). The Flute part (Fl.) has a whole rest in measure 13 and a quarter rest in measure 14, followed by a quarter note G4 and an eighth note A4. The Percussion part (Perc.) features a consistent rhythmic pattern of eighth notes with 'x' marks above them, indicating a specific sound effect. The J. Gtr. (Jazz Guitar) part has a complex rhythmic pattern of eighth and sixteenth notes. The E. Gtr. (Electric Guitar) and E. Bass parts have similar rhythmic patterns. The Syn. Str. (Synthesizer Strings) part has a whole rest in measure 13 and a quarter note G4 in measure 14, followed by an eighth note A4. The FX 4 part has a rhythmic pattern of eighth notes in measure 13 and a whole rest in measure 14.

15

Fl.

Perc.

J. Gtr.

J. Gtr.

E. Gtr.

E. Bass

Syn. Str.

Syn. Str.

|||

|||

17

19

Fl.

Perc.

J. Gtr.

E. Gtr.

E. Bass

Q.

21

Fl.

Perc.

J. Gtr.

E. Gtr.

E. Bass

Q.

23

Fl. Perc. J. Gtr. E. Gtr. E. Bass Q.

25

Fl. Perc. J. Gtr. J. Gtr. E. Gtr. E. Bass Q.

27

This musical score is for a multi-instrument ensemble. It consists of the following parts:

- Perc. (Percussion):** Rhythmic accompaniment on a snare drum.

29

Fl.

Perc.

J. Gtr.

J. Gtr.

E. Gtr.

E. Gtr.

E. Bass

Tape Smp. Str.

Syn. Str.

Syn. Str.

33

Fl.

Perc.

J. Gtr.

J. Gtr.

E. Gtr.

E. Gtr.

E. Bass

Tape Smp. Str.

Syn. Str.

Syn. Str.

35

Fl.

Perc.

J. Gtr.

J. Gtr.

E. Gtr.

E. Gtr.

E. Bass

Syn. Str.

Syn. Str.

37

Fl.

Perc.

J. Gtr.

J. Gtr.

E. Gtr.

E. Gtr.

E. Bass

Syn. Str.

Syn. Str.

41

Fl.

Perc.

J. Gtr.

J. Gtr.

E. Gtr.

E. Gtr.

E. Bass

Syn. Str.

Syn. Str.

43

Fl.

Perc.

J. Gtr.

J. Gtr.

E. Gtr.

E. Gtr.

E. Bass

Q.

Syn. Str.

Syn. Str.

45

Fl.

Perc.

J. Gtr.

J. Gtr.

E. Gtr.

E. Gtr.

E. Gtr.

E. Bass

Q.

Syn. Str.

Syn. Str.

47

Fl.

Perc.

J. Gtr.

J. Gtr.

E. Gtr.

E. Bass

Q.

49

Fl.

Perc.

J. Gtr.

J. Gtr.

E. Gtr.

E. Bass

Q.

51

Fl.

Perc.

J. Gtr.

J. Gtr.

E. Gtr.

E. Bass

Q.

55

Fl.

Perc.

J. Gtr.

J. Gtr.

E. Gtr.

E. Gtr.

E. Bass

Q.

Tape Smp. Str

Syn. Str.

Syn. Str.

59

Fl.

Perc.

J. Gtr.

J. Gtr.

E. Gtr.

E. Gtr.

E. Bass

Q.

Tape Smp. Str

Syn. Str.

Syn. Str.

Guitar Tablature Diagram

61

Fl.

Perc.

J. Gtr.

J. Gtr.

E. Gtr.

E. Gtr.

E. Bass

Syn. Str.

Syn. Str.

63

Fl.

Perc.

J. Gtr.

J. Gtr.

E. Gtr.

E. Gtr.

E. Bass

Syn. Str.

Syn. Str.

8

8

67

Fl.

Perc.

J. Gtr.

J. Gtr.

E. Gtr.

E. Gtr.

E. Bass

Syn. Str.

Syn. Str.

31

69

Fl.

Perc.

J. Gtr.

J. Gtr.

E. Gtr.

E. Gtr.

E. Bass

Syn. Str.

Syn. Str.

72

Fl.

Perc.

E. Gtr.

E. Gtr.

E. Bass

Syn. Str.

Syn. Str.

74

Fl.

Perc.

E. Gtr.

E. Gtr.

E. Bass

Syn. Str.

Syn. Str.

76

Fl.

Perc.

J. Gtr.

J. Gtr.

E. Gtr.

E. Gtr.

E. Gtr.

E. Bass

Q.

Tape Smp. Str.

Syn. Str.

Syn. Str.

78

Fl.

Perc.

J. Gtr.

J. Gtr.

E. Gtr.

E. Gtr.

E. Bass

Q.

Tape Smp. Str

Syn. Str.

Syn. Str.

80

Fl.

Perc.

J. Gtr.

J. Gtr.

E. Gtr.

E. Gtr.

E. Bass

Q.

Tape Smp. Str

Syn. Str.

Syn. Str.

82

Fl.

Perc.

J. Gtr.

J. Gtr.

E. Gtr.

E. Gtr.

E. Bass

Q.

Tape Smp. Str

Syn. Str.

Syn. Str.

|||

|||

86

Fl.

Perc.

J. Gtr.

J. Gtr.

E. Gtr.

E. Gtr.

E. Bass

Tape Smp. Str.

Syn. Str.

Syn. Str.

88

Fl.

Perc.

J. Gtr.

J. Gtr.

E. Gtr.

E. Gtr.

E. Bass

Tape Smp. Str.

Syn. Str.

Syn. Str.

90

Fl.

Perc.

J. Gtr.

J. Gtr.

E. Gtr.

E. Gtr.

E. Bass

Tape Smp. Str.

Syn. Str.

Syn. Str.

90

91

92

Fl.

Perc.

J. Gtr.

J. Gtr.

E. Gtr.

E. Gtr.

E. Bass

Rev. Cym.

Tape Smp. Str

Syn. Str.

Syn. Str.

FX 4

95

E. Bass

Rev. Cym.

Tape Smp. Str

Syn. Str.

Syn. Str.

FX 4

97

E. Bass

Rev. Cym.

Tape Smp. Str

Syn. Str.

Syn. Str.

FX 4

99

E. Bass

9

Rev. Cym.

Syn. Str.

10

FX 4

Flute

♩ = 103,030113

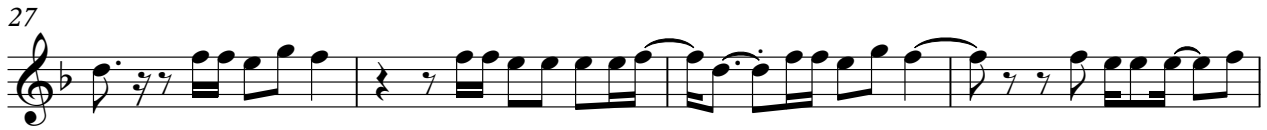

(C) 1998 by M-LIVE s.r.l.;Universal Music Publishing Italy
(C) 1998 by M-LIVE s.r.l.;Universal Music Publishing Italy

V.S.

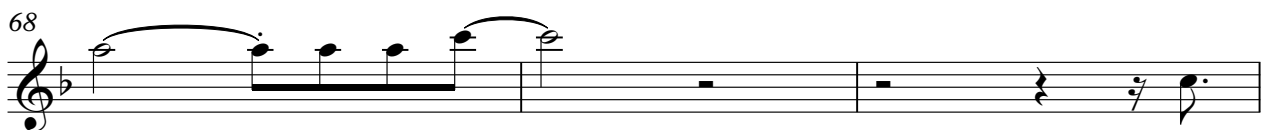

71

75

79

83

86

90

93

99

Percussion

♩ = 103,030113

6

11

15

18

22

25

29

33

36

(C) 1998 by M-LIVE s.r.l.; Universal Music Publishing Italy
(C) 1998 by M-LIVE s.r.l.; Universal Music Publishing Italy

V.S.

Percussion

40

44

47

50

53

57

60

62

66

71

Percussion

73

75

77

81

84

86

90

93

99

Jazz Guitar

♩ = 103,030113

2 2

8 4

14

16

18

20

24

29

33

36

(C) 1998 by M-LIVE s.r.l.; Universal Music Publishing Italy
(C) 1998 by M-LIVE s.r.l.; Universal Music Publishing Italy

V.S.

38

40

42

46

50

55

59

62

64

67

71

2 2

79

81

83

86

88

90

92

96

2 2

Jazz Guitar

♩ = 103,030113

2 2

8 2

12

15

18 2

22

27

31

34

38

(C) 1998 by M-LIVE s.r.l.; Universal Music Publishing Italy
(C) 1998 by M-LIVE s.r.l.; Universal Music Publishing Italy

V.S.

41

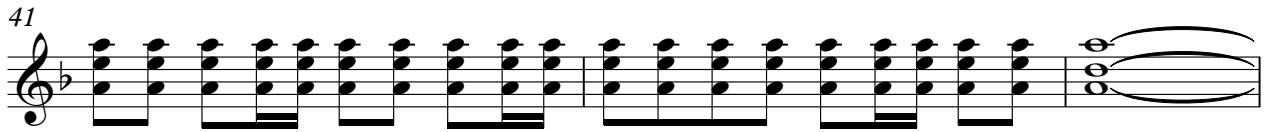

44

48

50

52

55

59

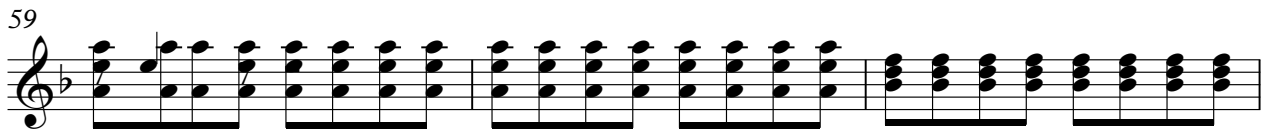

62

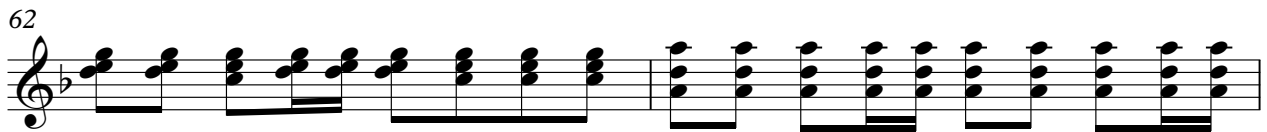

64

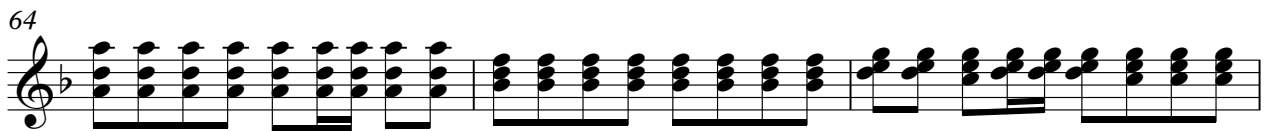

67

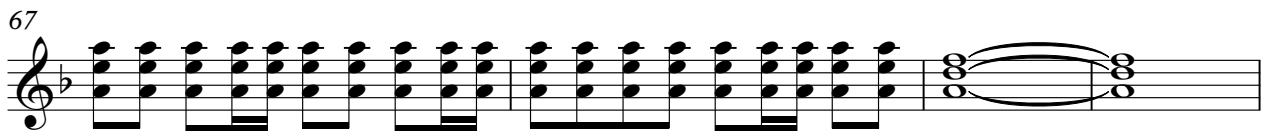

71

2 2

79

81

83

86

88

91

93

2

99

2

Electric Guitar

♩ = 103,030113

(C) 1998 by M-LIVE s.r.l.; Universal Music Publishing Italy
(C) 1998 by M-LIVE s.r.l.; Universal Music Publishing Italy

Electric Guitar

45

49

53

60

68

77

84

92

97

Electric Guitar

♩ = 103,030113

8

20

27

29

31

33

36

38

40

(C) 1998 by M-LIVE s.r.l.;Universal Music Publishing Italy
(C) 1998 by M-LIVE s.r.l.;Universal Music Publishing Italy

V.S.

42

46

53

55

57

59

62

64

66

68

73

77

79

81

83

86

88

91

93

99

Electric Guitar

♩ = 103,030113

(C) 1998 by M-LIVE s.r.l.; Universal Music Publishing Italy
(C) 1998 by M-LIVE s.r.l.; Universal Music Publishing Italy

86

88

92

96

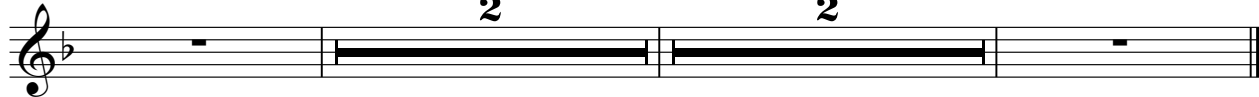

Kora

♩ = 103,030113

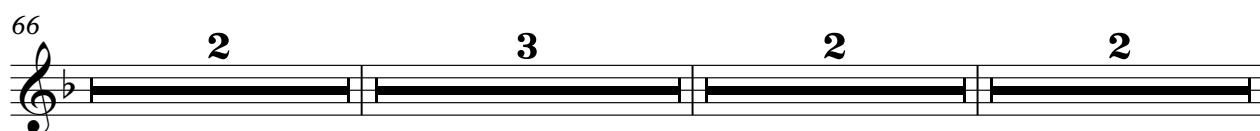
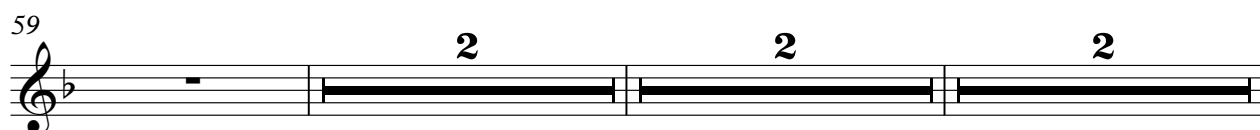
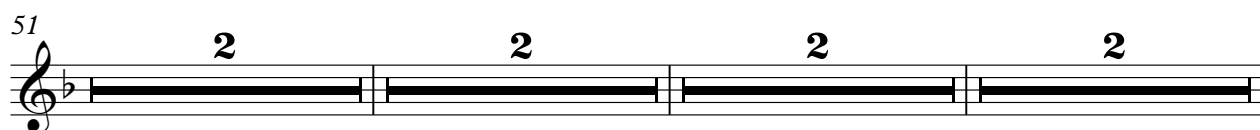
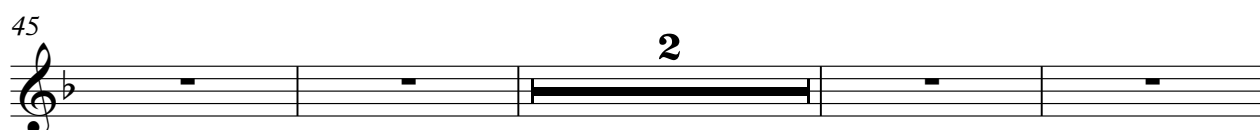
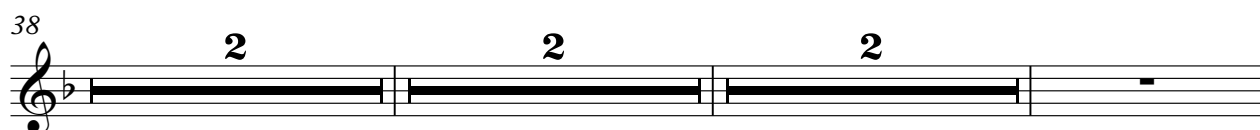
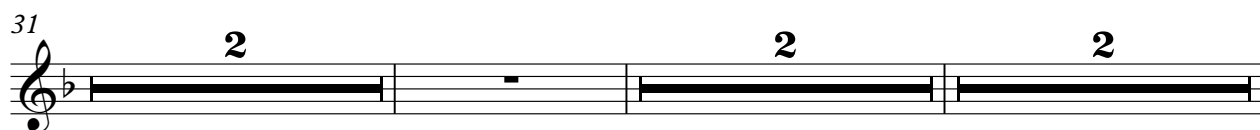
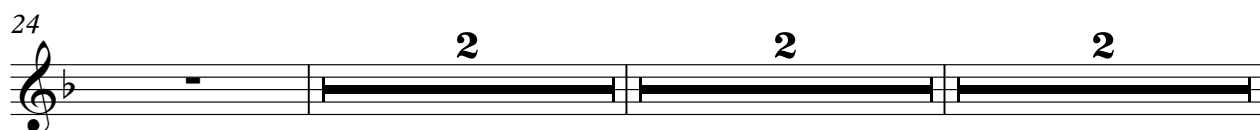
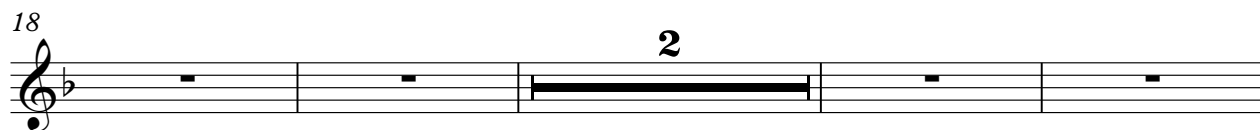
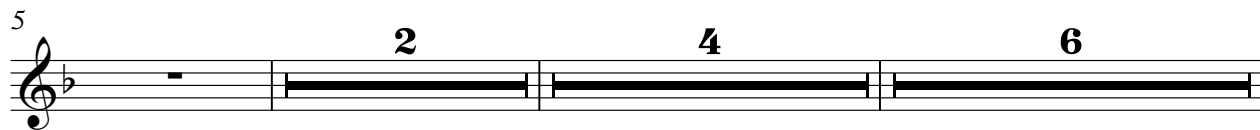

(C) 1998 by M-LIVE s.r.l.; Universal Music Publishing Italy
(C) 1998 by M-LIVE s.r.l.; Universal Music Publishing Italy

2

Kora

75

2 2 2 2

83

2 2 2

90

2

96

2 2

Electric Bass

♩ = 103,030113

5

12

15

18

20

22

24

27

29

(C) 1998 by M-LIVE s.r.l.; Universal Music Publishing Italy
(C) 1998 by M-LIVE s.r.l.; Universal Music Publishing Italy

V.S.

31

33

36

38

40

42

44

46

49

51

53

55

57

59

62

64

66

68

71

77

V.S.

79

81

83

86

88

90

92

95

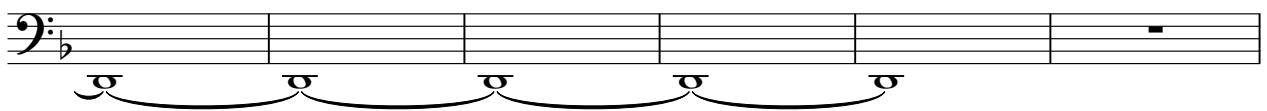

101

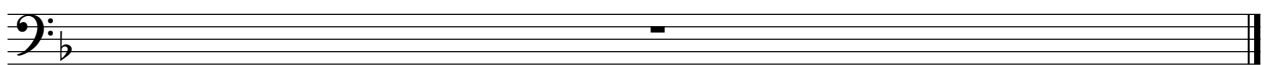

Quintus

♩ = 103,030113

(C) 1998 by M-LIVE s.r.l.; Universal Music Publishing Italy
(C) 1998 by M-LIVE s.r.l.; Universal Music Publishing Italy

Quintus

3

84

90

96

Reverse Cymbals

♩ = 103,030113

(C) 1998 by M-LIVE s.r.l.; Universal Music Publishing Italy
(C) 1998 by M-LIVE s.r.l.; Universal Music Publishing Italy

2

Reverse Cymbals

73

2 2 2 2

81

2 2

88

2 2

95

95

99

99

Tape Sampler Keyboard [Strings]

♩ = 103,030113

8

19

25

31

36

44

50

(C) 1998 by M-LIVE s.r.l.; Universal Music Publishing Italy
(C) 1998 by M-LIVE s.r.l.; Universal Music Publishing Italy

53

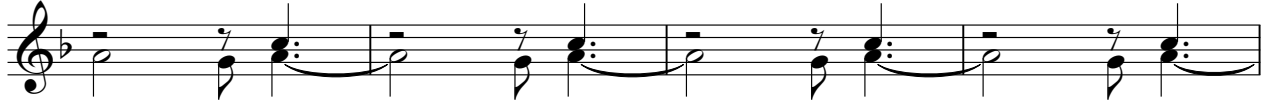

57

62

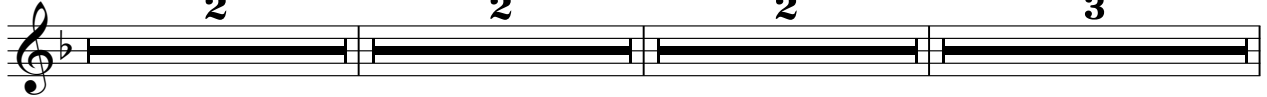

71

79

83

88

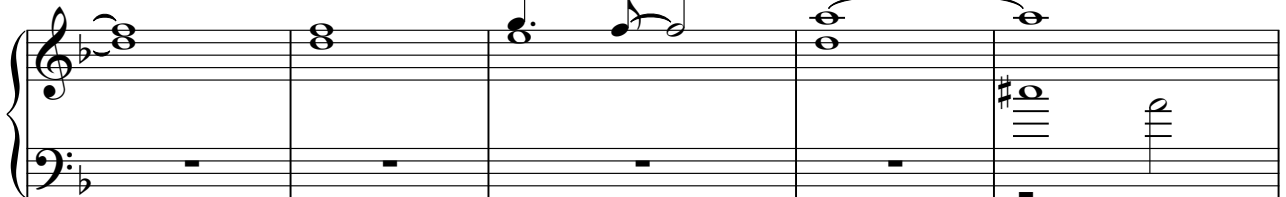

93

99

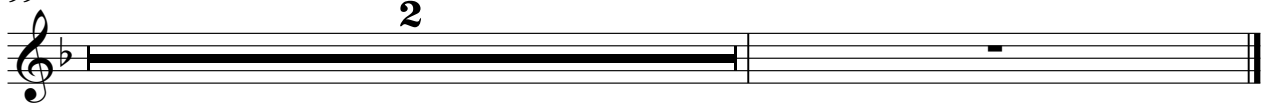

Synth Strings

♩ = 103,030113

2

8

14

18

24

31

36

40

44

50

2

2

(C) 1998 by M-LIVE s.r.l.; Universal Music Publishing Italy
(C) 1998 by M-LIVE s.r.l.; Universal Music Publishing Italy

Synth Strings

53

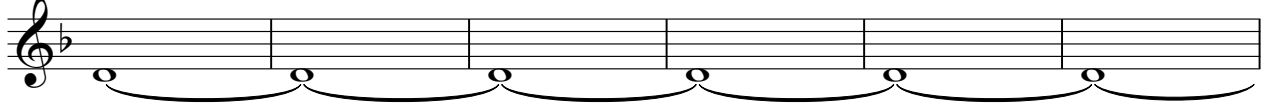

59

64

68

73

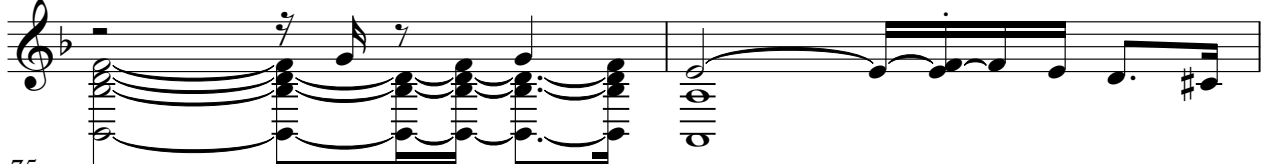

75

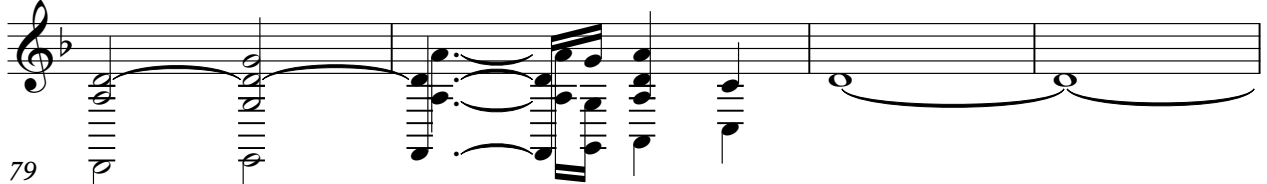

79

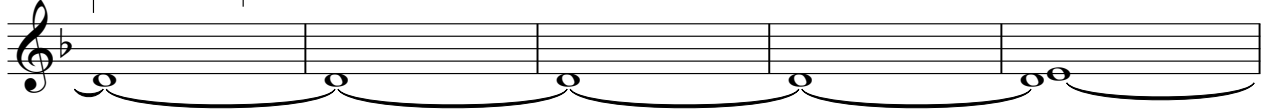

84

88

92

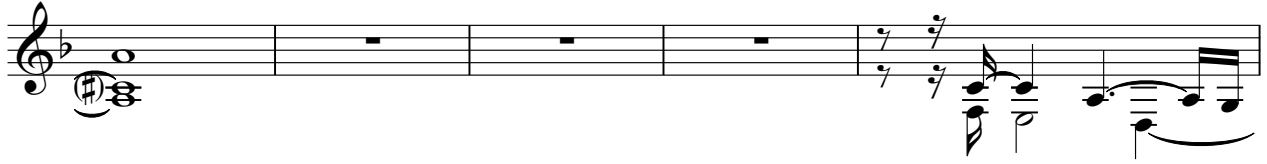

97

Synth Strings

♩ = 103,030113

(C) 1998 by M-LIVE s.r.l.; Universal Music Publishing Italy
(C) 1998 by M-LIVE s.r.l.; Universal Music Publishing Italy

Synth Strings

2

FX 4 (Atmosphere)

45

2

51

2 2 2 2

59

2 2 2

66

2 3 2 2

75

2 2 2 2

83

2 2 2

90

2

95

2

97

2

99

2