

Celine Dion - If You Ask Me To

♩ = 85,000046

drum patterns

piano

choir

organ

chimes

strings

♩ = 85,000046

8

drum patterns

piano

choir

organ

strings

14

drum patterns

piano

choir

organ

chimes

strings

19

drum patterns

reverse cymbal

piano

bass

choir

organ

strings

23

drum patterns

crash cymbal

piano

bass

choir

organ

strings

28

drum patterns

crash cymbal

piano

bass

choir

organ

chimes

strings

32

drum patterns

crash cymbal

piano

bass

choir

organ

chimes

strings

36

drum patterns

crash cymbal

piano

bass

choir

organ

strings

41

trumpet

drum patterns

crash cymbal

piano

bass

choir

organ

horn

chimes

strings

45

trumpet

drum patterns

crash cymbal

piano

bass

choir

organ

horn

strings

49

drum patterns

crash cymbal

piano

bass

choir

organ

bell

strings

54

trumpet

drum patterns

crash cymbal

reverse cymbal

piano

bass

choir

organ

strings

58

trumpet

drum patterns

crash cymbal

piano

bass

organ

strings

61

trumpet

drum patterns

crash cymbal

piano

bass

organ

strings

64

drum patterns

crash cymbal

reverse cymbal

piano

bass

choir

organ

strings

68

drum patterns

crash cymbal

piano

bass

choir

organ

bell

strings

72

drum patterns

crash cymbal

piano

bass

choir

organ

bell

strings

76

drum patterns

crash cymbal

piano

bass

choir

organ

bell

strings

80

drum patterns

crash cymbal

piano

bass

choir

organ

bell

strings

83

piano

bass

choir

organ

strings

trumpet

# Celine Dion - If You Ask Me To

♩ = 85,000046

42 10

56

2 25

# Celine Dion - If You Ask Me To

## drum patterns

♩ = 85,000046

2

8

14

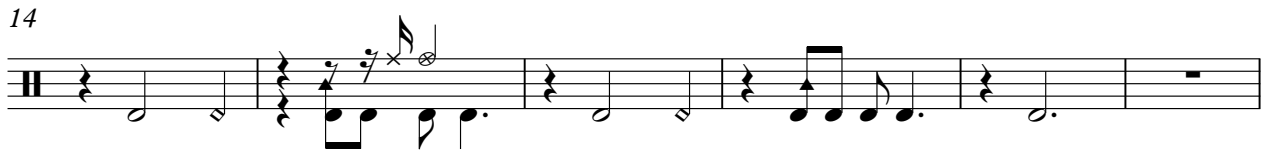

20

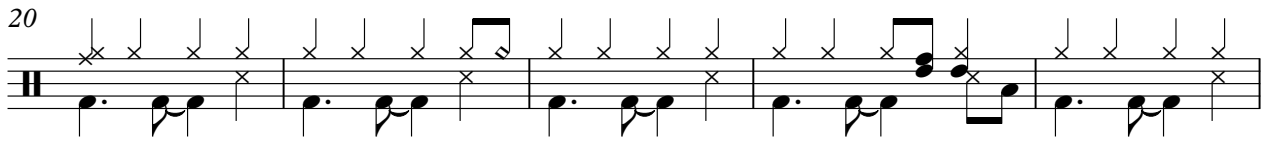

25

30

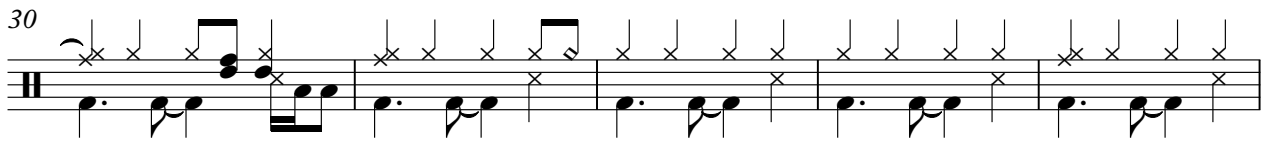

35

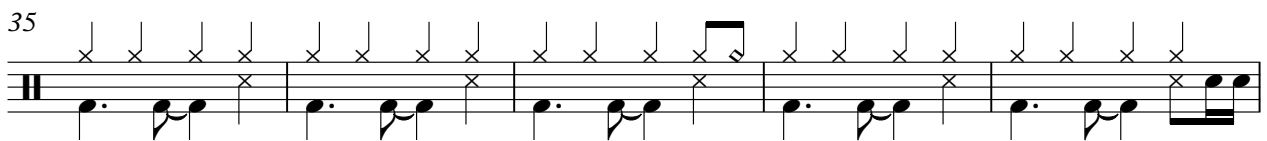

40

44

48

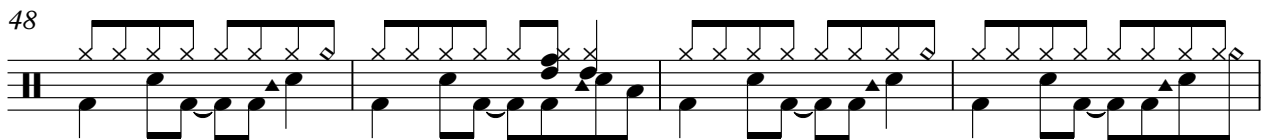

V.S.

drum patterns

52

52

55

55

58

58

60

60

62

62

65

65

68

68

72

72

75

75

78

78

drum patterns

80

5

crash cymbal

# Celine Dion - If You Ask Me To

♩ = 85,000046

23

4/4

33

7

47

3 4

60

3

71

\*

77

2 5

reverse cymbal

# Celine Dion - If You Ask Me To

♩ = 85,000046

18 35

56

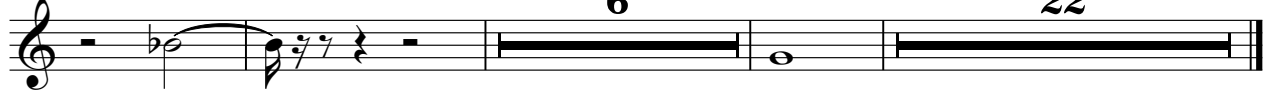

6 22

Celine Dion - If You Ask Me To

piano

♩ = 85,000046

6

11

15

18

21

24

V.S.

28

32

35

38

41

44

piano

3

47

50

54

57

60

63

V.S.

66

69

72

75

78

81

piano

5

83

2

2

# Celine Dion - If You Ask Me To

bass

♩ = 85,000046

19

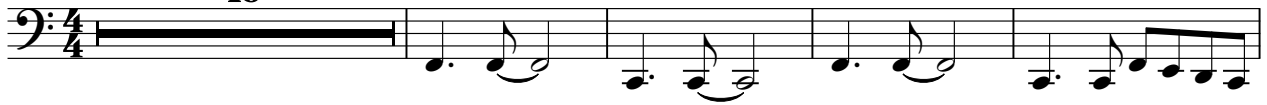

24

29

34

39

44

49

54

59

64

V.S.

2

bass

69

74

79

83

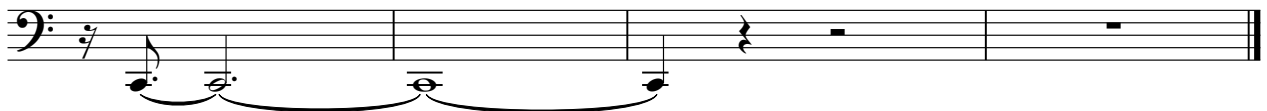

# Celine Dion - If You Ask Me To

choir

1 = 85,000046  
2

10

16

23

30

39

48

57

71

80

# Celine Dion - If You Ask Me To

organ

♩ = 85,000046

2

10

17

24

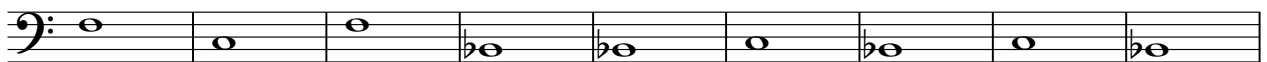

33

42

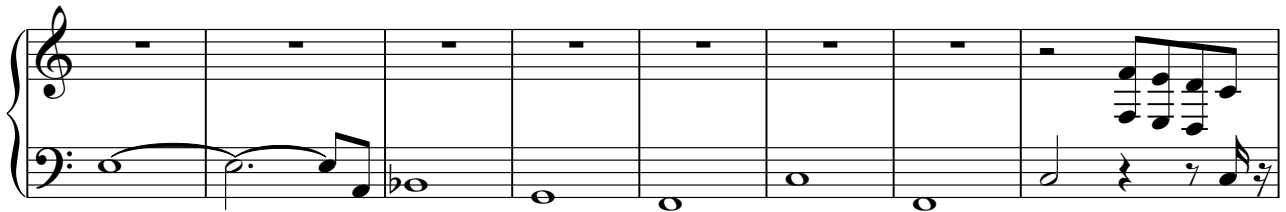

50

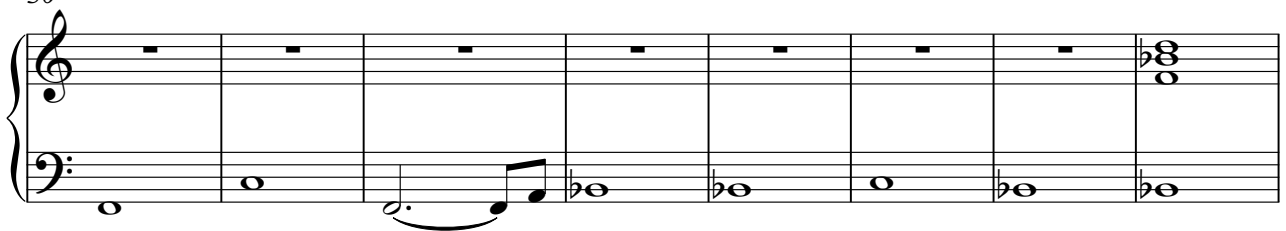

V.S.

58

63

70

77

81

horn

Celine Dion - If You Ask Me To

♩ = 85,000046

**42**

44

**41**

chimes

# Celine Dion - If You Ask Me To

♩ = 85,000046

6 **9** **15**

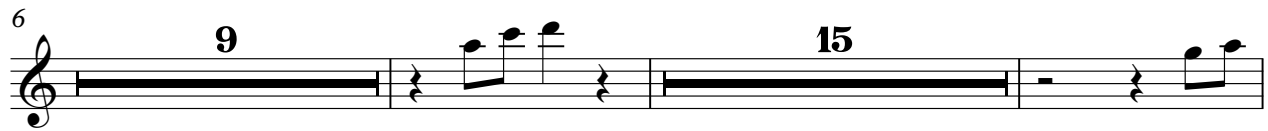

32 **8**

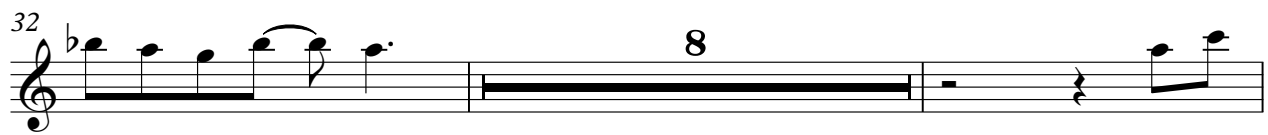

42 **44**

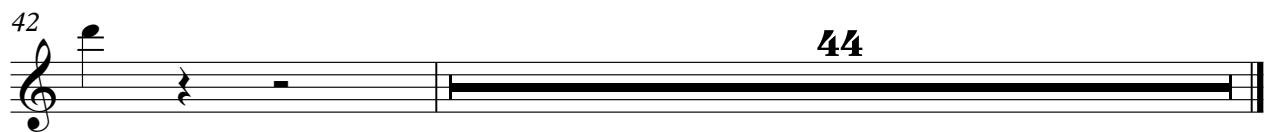

bell

# Celine Dion - If You Ask Me To

♩ = 85,000046

48 18

This block contains the first system of musical notation, measures 48 through 51. It is written on a single treble clef staff in 4/4 time. Measure 48 is a whole rest. Measure 49 contains a triplet of eighth notes. Measure 50 is a whole rest. Measure 51 contains another triplet of eighth notes.

69

3 3

This block contains the second system of musical notation, measures 69 through 72. It is written on a single treble clef staff in 4/4 time. Measure 69 is a whole rest. Measure 70 contains a triplet of eighth notes. Measure 71 is a whole rest. Measure 72 contains another triplet of eighth notes.

77

3 6

This block contains the third system of musical notation, measures 77 through 79. It is written on a single treble clef staff in 4/4 time. Measure 77 is a whole rest. Measure 78 contains a triplet of eighth notes. Measure 79 is a whole rest.

# Celine Dion - If You Ask Me To

strings

♩ = 85,000046

2

55

strings

63

70

79

84
