

# Celine Dion - If You Asked Me

♩ = 85,000282

DRUMS

CHOIR AAHS

ORGAN 1

HALO PAD

STRINGS

♩ = 85,000282

5

DRUMS

CHOIR AAHS

ORGAN 1

HALO PAD

STRINGS

A.PIANO 1

9

DRUMS

CHOIR AAHS

ORGAN 1

STRINGS

A.PIANO 1

13

DRUMS

CHOIR AAHS

ORGAN 1

STRINGS

A.PIANO 1

16

DRUMS

CHOIR AAHS

ORGAN 1

HALO PAD

STRINGS

A.PIANO 1

18

DRUMS

CHOIR AAHS

ORGAN 1

STRINGS

A.PIANO 1

20

DRUMS

STEELDRUMS

FINGERDBAS

CHOIR AAHS

ORGAN 1

STRINGS

A.PIANO 1

22

DRUMS

FINGERDBAS

CHOIR AAHS

ORGAN 1

STRINGS

A.PIANO 1

24

DRUMS

FINGERDBAS

CHOIR AAHS

ORGAN 1

STRINGS

A.PIANO 1

26

DRUMS

FINGERDBAS

CHOIR AAHS

ORGAN 1

STRINGS

A.PIANO 1

28

DRUMS

FINGERDBAS

CHOIR AAHS

ORGAN 1

STRINGS

A.PIANO 1

30

DRUMS

FINGERDBAS

CHOIR AAHS

ORGAN 1

HALO PAD

STRINGS

A.PIANO 1

33

DRUMS

FINGERDBAS

CHOIR AAHS

ORGAN 1

HALO PAD

STRINGS

A.PIANO 1

34

DRUMS

FINGERDBAS

CHOIR AAHS

ORGAN 1

STRINGS

A.PIANO 1

36

DRUMS

FINGERDBAS

CHOIR AAHS

ORGAN 1

STRINGS

A.PIANO 1

38

DRUMS

FINGERDBAS

CHOIR AAHS

ORGAN 1

STRINGS

A.PIANO 1

40

DRUMS

FINGERDBAS

CHOIR AAHS

ORGAN 1

STRINGS

A.PIANO 1

==

42

DRUMS

FINGERDBAS

CHOIR AAHS

ORGAN 1

HALO PAD

STRINGS

A.PIANO 1

44

TRUMPET

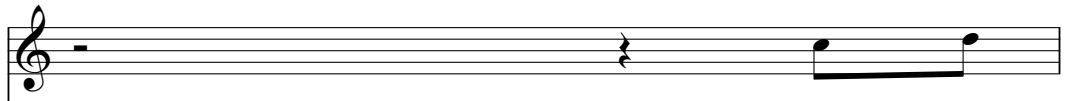

DRUMS

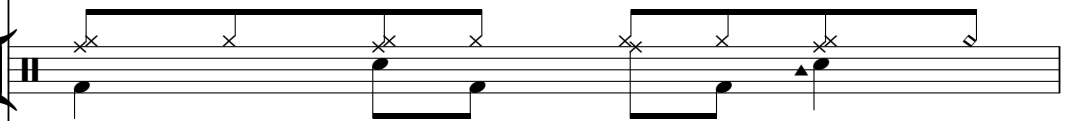

FINGERDBAS

CHOIR AAHS

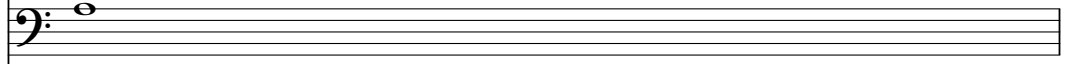

ORGAN 1

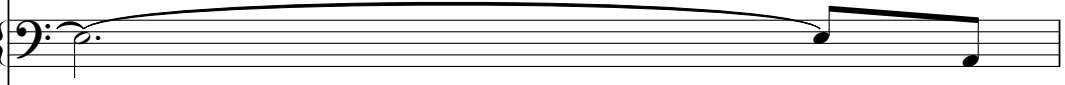

BRASS 1

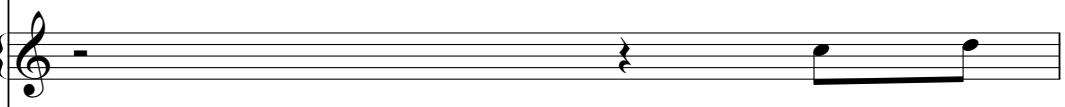

STRINGS

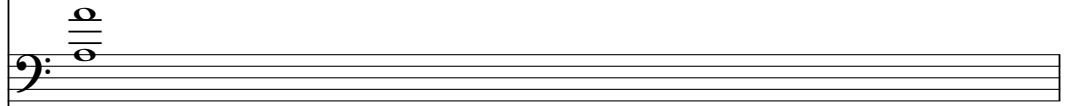

A.PIANO 1

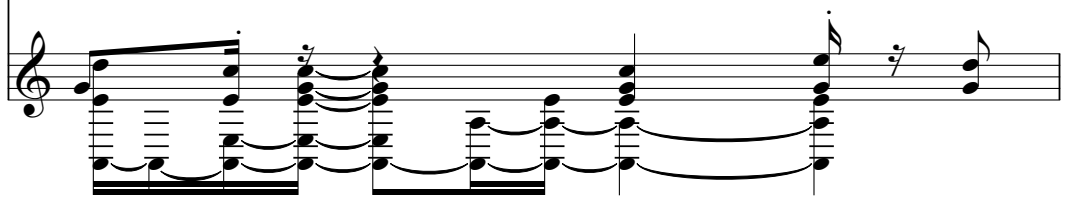

45

TRUMPET

DRUMS

FINGERDBAS

CHOIR AAHS

ORGAN 1

BRASS 1

STRINGS

A.PIANO 1

47

DRUMS

FINGERDBAS

CHOIR AAHS

ORGAN 1

STRINGS

A.PIANO 1

53

DRUMS

FINGERDBAS

CHOIR AAHS

ORGAN 1

STRINGS

A.PIANO 1

55

DRUMS

FINGERDBAS

CHOIR AAHS

ORGAN 1

STRINGS

A.PIANO 1

57

TRUMPET

DRUMS

STEELDRUMS

FINGERDBAS

CHOIR AAHS

ORGAN 1

STRINGS

A.PIANO 1

59

DRUMS

FINGERDBAS

ORGAN 1

STRINGS

A.PIANO 1

61

TRUMPET

DRUMS

FINGERDBAS

ORGAN 1

STRINGS

A.PIANO 1

63

TRUMPET

DRUMS

FINGERDBAS

ORGAN 1

STRINGS

A.PIANO 1

65

DRUMS

STEELDRUMS

FINGERDBAS

CHOIR AAHS

ORGAN 1

STRINGS

A.PIANO 1

67

DRUMS

FINGERDBAS

CHOIR AAHS

ORGAN 1

STRINGS

A.PIANO 1

==

69

DRUMS

FINGERDBAS

CHOIR AAHS

ORGAN 1

SWEEP PAD

STRINGS

A.PIANO 1

71

DRUMS

FINGERDBAS

CHOIR AAHS

ORGAN 1

STRINGS

A.PIANO 1

81

DRUMS

FINGERDBAS

CHOIR AAHS

ORGAN 1

SWEEP PAD

STRINGS

A.PIANO 1

84

FINGERDBAS

CHOIR AAHS

ORGAN 1

STRINGS

A.PIANO 1

3

FINGERDBAS

CHOIR AAHS

STRINGS

A.PIANO 1

TRUMPET

Celine Dion - If You Asked Me

♩ = 85,000282

43 10

57

2 26

Celine Dion - If You Asked Me

DRUMS

♩ = 85,000282

2

8

14

20

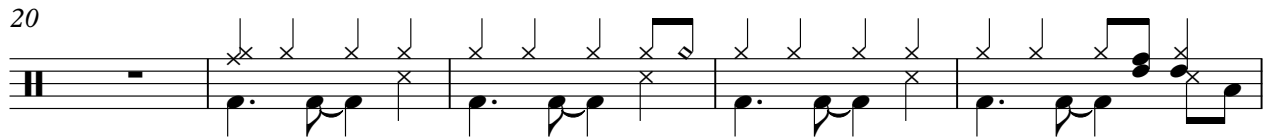

25

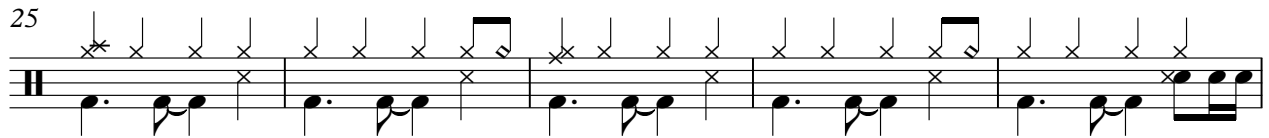

30

35

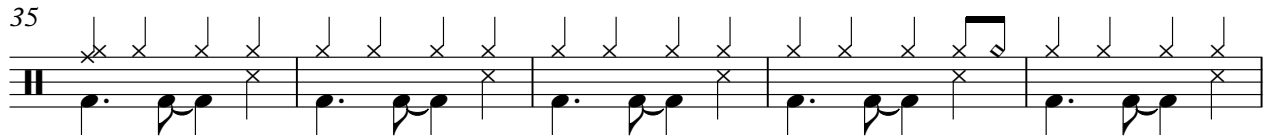

40

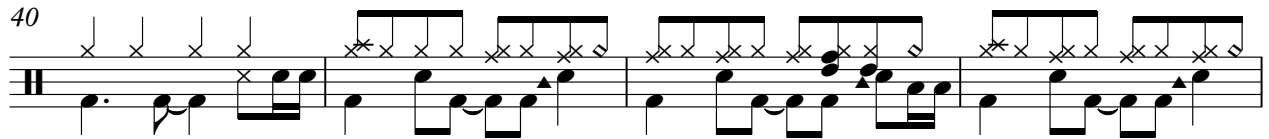

44

48

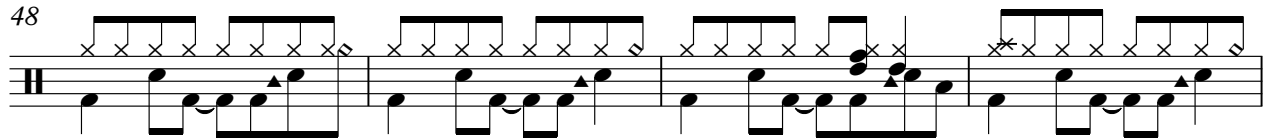

V.S.

## DRUMS

52

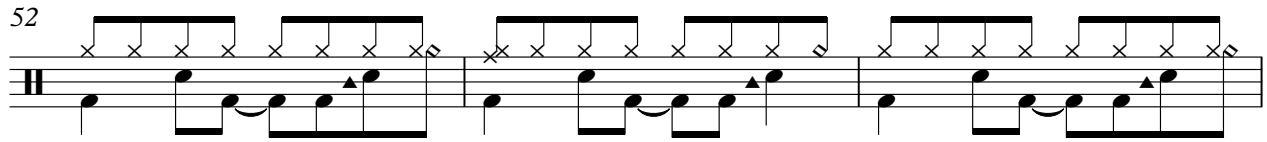

55

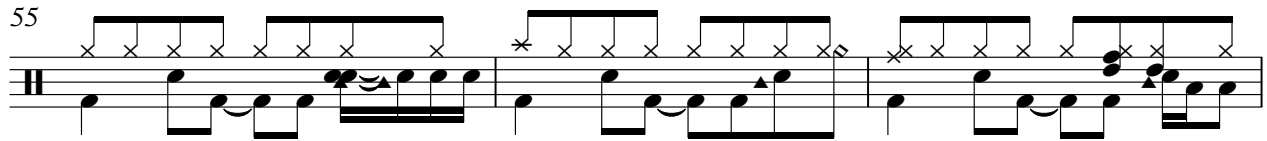

58

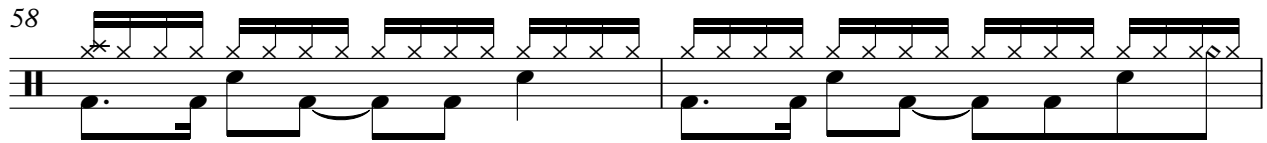

60

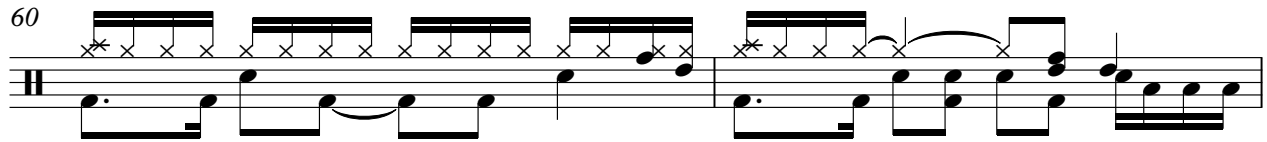

62

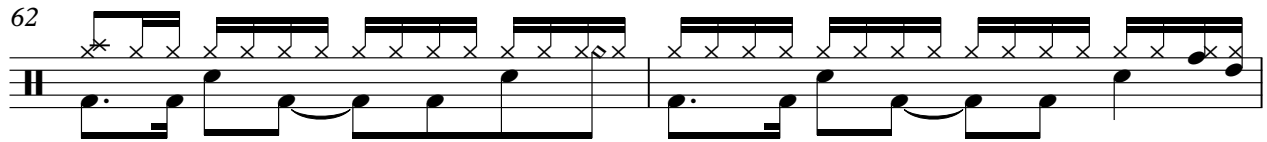

64

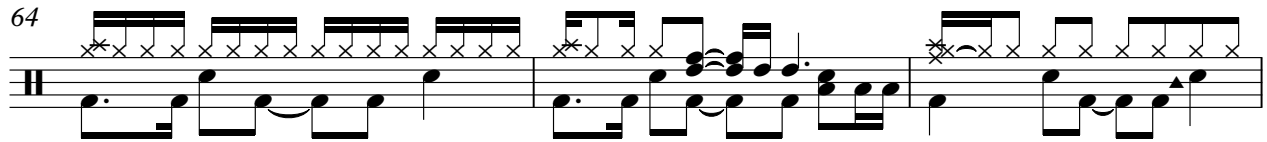

67

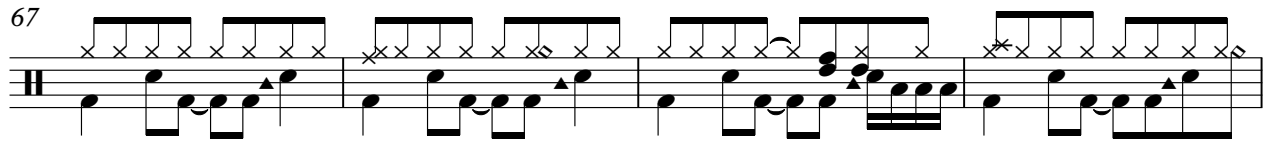

71

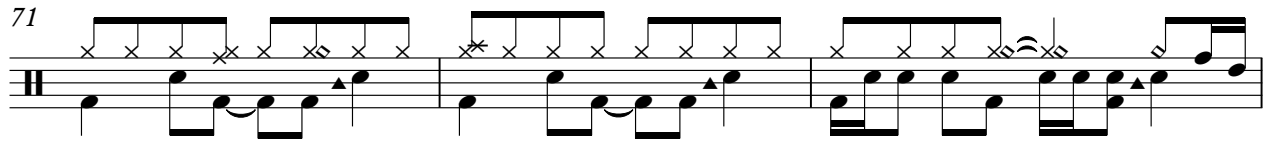

74

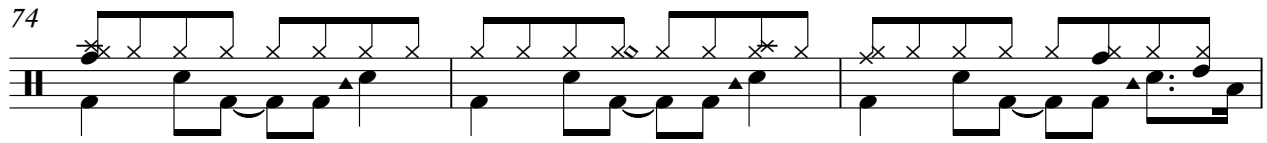

77

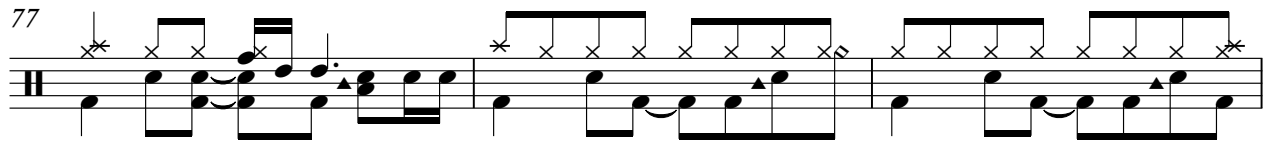

DRUMS

80

STEELDRUMS

Celine Dion - If You Asked Me

♩ = 85,000282

19 35

57

6 23

♩ = 85,000282

20

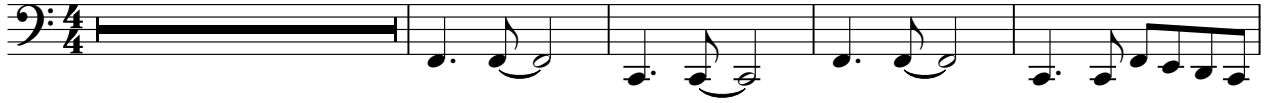

25

30

35

40

45

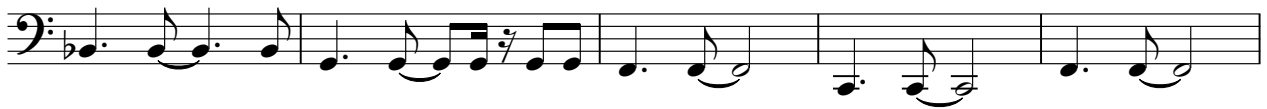

50

55

60

65

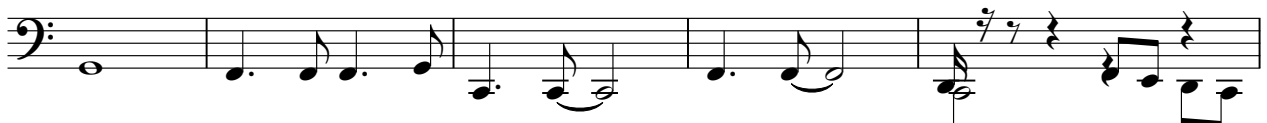

V.S.

2

# FINGERDBAS

70

75

80

84

2

CHOIR AAHS

Celine Dion - If You Asked Me

♩ = 85,000282

3

10

17

24

31

40

49

58

7

72

81

ORGAN 1

Celine Dion - If You Asked Me

♩ = 85,000282

3

11

18

25

34

43

51

V.S.

59

64

71

78

82

BRASS 1

Celine Dion - If You Asked Me

♩ = 85,000282

**43**

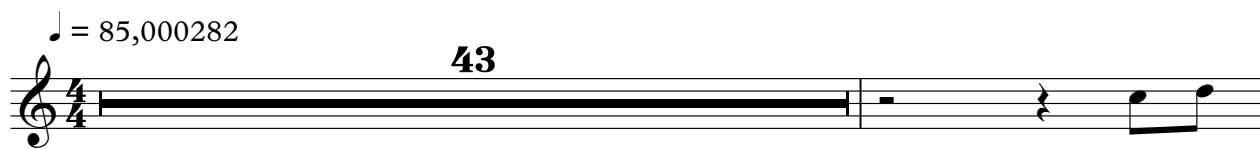

45

**42**

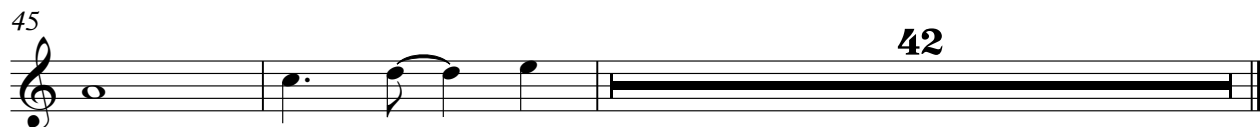

♩ = 85,000282

2

7

9 15

33

8

43

45

SWEEP PAD

Celine Dion - If You Asked Me

♩ = 85,000282

49 18

70

3 3

78

3 7

STRINGS

Celine Dion - If You Asked Me

♩ = 85,000282

8

14

21

29

37

44

50

2

56

STRINGS

64

71

80

85

Celine Dion - If You Asked Me

A.PIANO 1

♩ = 85,000282

7

12

16

18

20

23

26

28

31

34

3

V.S.

V.S.

4

A.PIANO 1

85

3