

Celine Dion - Je danse dans ma tete

♩ = 99,000099

Trumpet

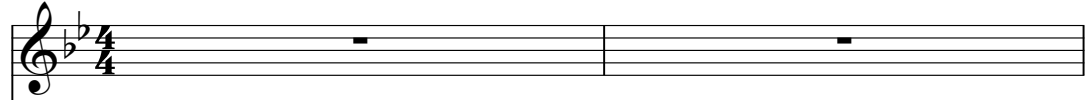

Standard Set

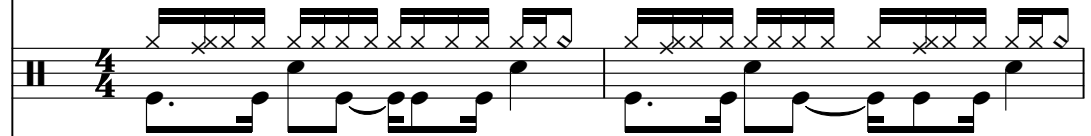

Nylon-Str. Gt.

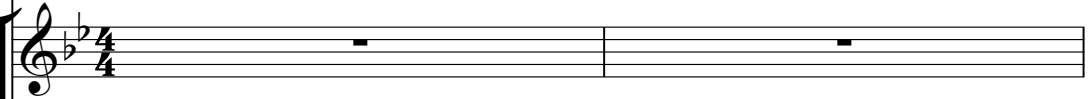

Fingered Bs.

Harpichord

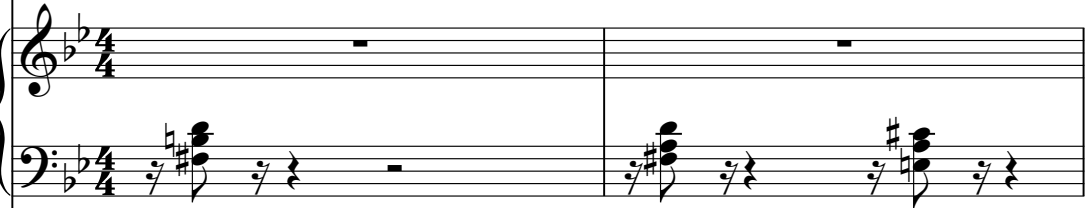

Organ 3

♩ = 99,000099

Synth Brass 1

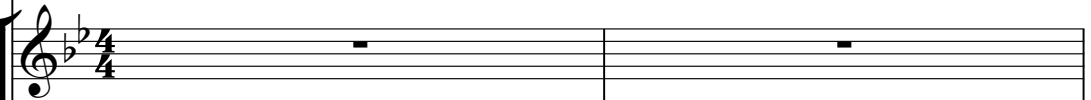

Strings

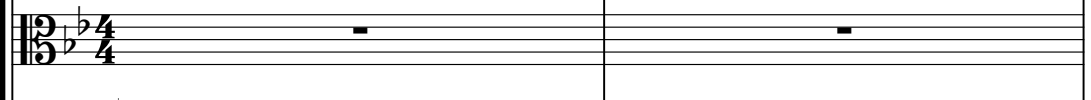

♩ = 99,000099

Strings

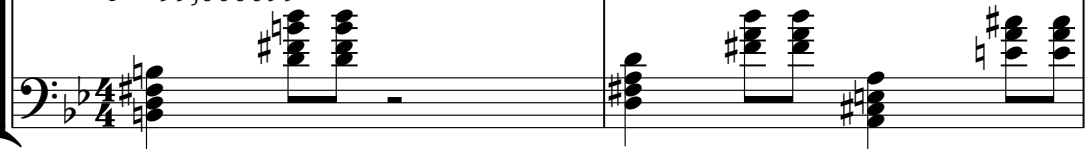

2

Standard Set

Fingered Bs.

Harpichord

Organ 3

Strings

Standard Set

Fingered Bs.

Synth Brass 1

Standard Set

Fingered Bs.

Synth Brass 1

9

Standard Set

Fingered Bs.

Synth Brass 1

11

Trumpet

Standard Set

Fingered Bs.

Synth Brass 1

13

Trumpet

Standard Set

Fingered Bs.

15

Trumpet

Standard Set

Fingered Bs.

17

Standard Set

Nylon-Str.Gt.

Fingered Bs.

Organ 3

Synth Brass 1

19

Standard Set

Nylon-Str.Gt.

Fingered Bs.

Organ 3

Synth Brass 1

21

Standard Set

Nylon-Str.Gt.

Fingered Bs.

Organ 3

Synth Brass 1

23

Standard Set

Nylon-Str. Gt.

Fingered Bs.

Organ 3

Synth Brass 1

25

Standard Set

Fingered Bs.

Harpichord

Organ 3

Strings

27

Standard Set

Fingered Bs.

Harpsichord

Organ 3

Strings

29

Standard Set

Fingered Bs.

Harpsichord

Organ 3

Strings

30

Trumpet

Standard Set

Fingered Bs.

Harpisichord

Organ 3

Strings

32

Trumpet

Standard Set

Fingered Bs.

34

Trumpet

Standard Set

Fingered Bs.

Synth Brass 1

36

Standard Set

Nylon-Str.Gt.

Fingered Bs.

Synth Brass 1

38

Standard Set

Nylon-Str.Gt.

Fingered Bs.

Synth Brass 1

40

Standard Set

Nylon-Str.Gt.

Fingered Bs.

Organ 3

Synth Brass 1

Strings

42

Standard Set

Fingered Bs.

Organ 3

Synth Brass 1

Strings

44

Standard Set

Fingered Bs.

Organ 3

Synth Brass 1

Strings

46

Standard Set

Fingered Bs.

Organ 3

Synth Brass 1

Strings

48

Standard Set

Fingered Bs.

Harpsichord

Organ 3

Synth Brass 1

Strings

Strings

50

Standard Set

Fingered Bs.

Harpsichord

Organ 3

Strings

52

Standard Set

Fingered Bs.

Harpsichord

Organ 3

Strings

53

Standard Set

Fingered Bs.

Harpichord

Organ 3

Strings

55

Trumpet

Standard Set

Fingered Bs.

Harpichord

Organ 3

Strings

57

Trumpet

Standard Set

Fingered Bs.

59

Trumpet

Standard Set

Fingered Bs.

61

Standard Set

Nylon-Str.Gt.

Fingered Bs.

Organ 3

Synth Brass 1

63

Standard Set

Nylon-Str.Gt.

Fingered Bs.

Organ 3

Synth Brass 1

65

Standard Set

Nylon-Str.Gt.

Fingered Bs.

Organ 3

Synth Brass 1

66

Standard Set

Nylon-Str.Gt.

Fingered Bs.

Organ 3

Synth Brass 1

68

Standard Set

Nylon-Str.Gt.

Fingered Bs.

Organ 3

Synth Brass 1

70

Standard Set

Nylon-Str.Gt.

Fingered Bs.

Synth Brass 1

72

Standard Set

Nylon-Str.Gt.

Fingered Bs.

Synth Brass 1

74

Standard Set

Nylon-Str. Gt.

Fingered Bs.

Organ 3

Synth Brass 1

Strings

76

Standard Set

Fingered Bs.

Organ 3

Synth Brass 1

Strings

78

Standard Set

Fingered Bs.

Organ 3

Synth Brass 1

Strings

80

Standard Set

Fingered Bs.

Organ 3

Synth Brass 1

Strings

82

Standard Set

Fingered Bs.

Harpichord

Organ 3

Synth Brass 1

Strings

Strings

84

Standard Set

Fingered Bs.

Harpichord

Organ 3

Strings

86

Standard Set

Fingered Bs.

Harpsichord

Organ 3

Strings

87

Standard Set

Fingered Bs.

Harpsichord

Organ 3

Strings

89

Standard Set

Fingered Bs.

Harpsichord

Organ 3

Strings

91

Standard Set

Fingered Bs.

Harpsichord

Organ 3

Strings

93

Standard Set

Fingered Bs.

Harpsichord

Organ 3

Strings

95

Standard Set

Fingered Bs.

Harpsichord

Organ 3

Strings

97

Standard Set

Fingered Bs.

Harpichord

Organ 3

Strings

99

Standard Set

Fingered Bs.

Harpichord

Organ 3

Synth Brass 1

101

Standard Set

Fingered Bs.

Harpichord

Organ 3

Synth Brass 1

103

Standard Set

Fingered Bs.

Harpichord

Organ 3

Synth Brass 1

104

Standard Set

Fingered Bs.

Harpichord

Organ 3

Synth Brass 1

106

Standard Set

Fingered Bs.

Harpichord

Organ 3

Synth Brass 1

Trumpet

Celine Dion - Je danse dans ma tete

♩ = 99,000099

11

14

16

13

31

33

21

56

59

60

47

Celine Dion - Je danse dans ma tete

Standard Set

♩ = 99,000099

3

5

8

11

14

16

19

22

25

V.S.

Standard Set

52

54

56

58

60

63

66

69

72

75

Standard Set

Standard Set

100

102

104

106

♩ = 99,000099

16

19

21

23

11

36

39

20

61

63

65

67

70

73

Celine Dion - Je danse dans ma tete

Fingered Bs.

♩ = 99,000099

4

7

10

13

15

18

21

24

27

V.S.

30

33

36

39

42

45

48

51

54

57

59

62

65

68

71

74

77

80

83

86

V.S.

89

92

95

98

101

104

106

♩ = 99,000099

5 **20**

28 **18**

49

53

56 **26**

83

87

91

95

99

103

106

Organ 3

Celine Dion - Je danse dans ma tete

$\text{♩} = 99,000099$

3 12

17

20

23

26

29 10

41

43

45

47

49

52

55

61

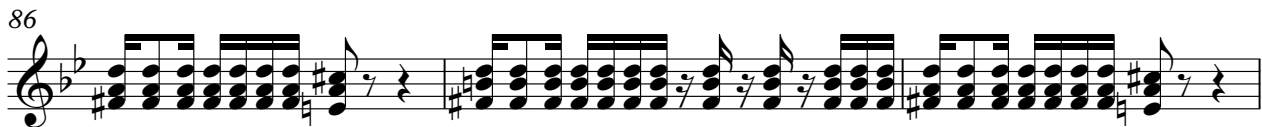
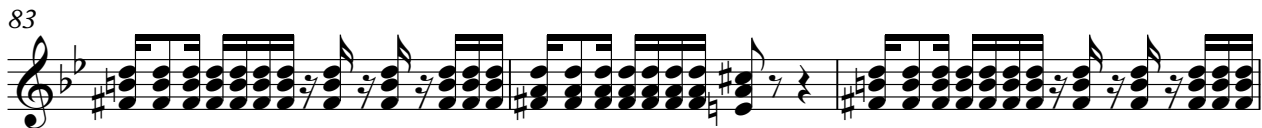

V.S.

89

92

95

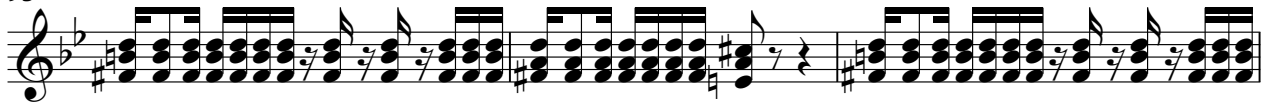

98

101

104

106

Celine Dion - Je danse dans ma tete

Synth Brass 1

♩ = 99,000099

4

11

4

21

10

38

47

12

63

70

79

16

100

104

Strings

Celine Dion - Je danse dans ma tete

♩ = 99,000099

40

♯G4 G4 F#4 F4 E4

46

♯G4

26

♯G4 G4

77

G4 F#4 F4 E4 D4

25

Celine Dion - Je danse dans ma tete

Strings

♩ = 99,000099

5 20

28 18

49

54 26

83

88

92

96 9