

Celine Dion - Lets Talk About Love

♩ = 67,999992

Electric Piano

♩ = 67,999992

Synthesizer Strings

Synthesizer Bass

3

Electric Piano

Synthesizer Strings

Synthesizer Bass

6

Electric Piano

Synthesizer Strings

Synthesizer Bass

9

Electric Piano

Synthesizer Strings

Synthesizer Bass

12

Electric Piano

Synthesizer Strings

Synthesizer Bass

15

Electric Piano

Synthesizer Strings

Synthesizer Bass

18

Electric Piano

Synthesizer Strings

Synthesizer Bass

21

Electric Piano

Synthesizer Strings

Synthesizer Bass

24

Electric Piano

Synthesizer Strings

Synthesizer Bass

27

Electric Piano

Synthesizer Strings

Synthesizer Bass

30

Electric Piano

Synthesizer Strings

Synthesizer Bass

32

Electric Piano

Synthesizer Strings

Synthesizer Bass

34

Electric Piano

Synthesizer Strings

Synthesizer Bass

36

Electric Piano

Synthesizer Strings

Synthesizer Bass

39

Electric Piano

Synthesizer Strings

Synthesizer Bass

41

Electric Piano

Synthesizer Strings

Synthesizer Bass

♩ = 67,999992

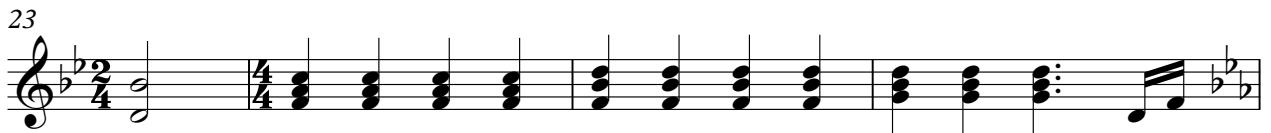

V.S.

30

33

36

39

41

Synthesizer Strings

Celine Dion - Lets Talk About Love

♩ = 67,999992

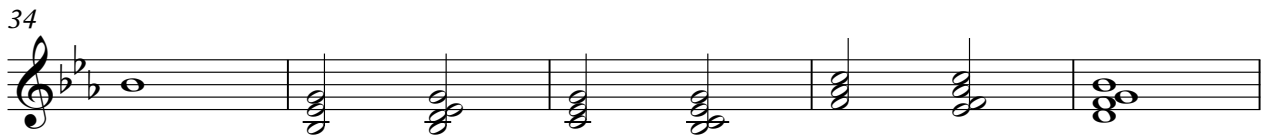
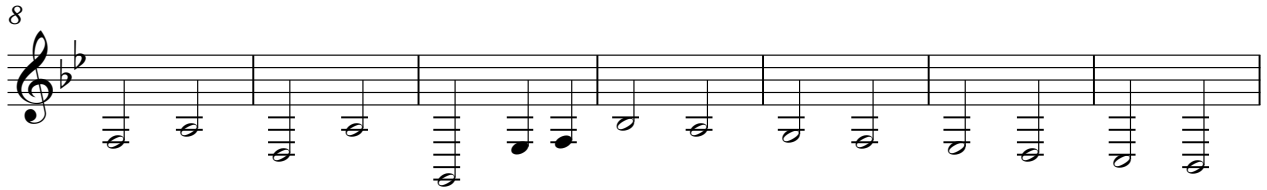
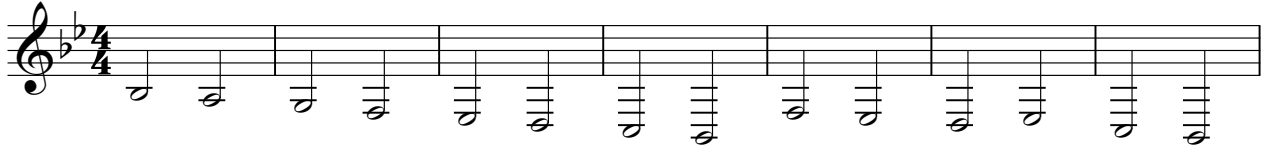

Synthesizer Bass

Celine Dion - Lets Talk About Love

♩ = 67,999992

5

10

14

18

23

27

32

37

40