

Celine Dion - Mised

♩ = 110,000107

Drums*POWER

Music Box

Muted Gt.

Synth Bass 2

Bass & Lead

Fantasia

Brightness

♩ = 110,000107

Strings

Piano 2

2

4

Drums*POWER

Music Box

Synth Bass 2

Fantasia

Strings

6

Drums*POWER

Music Box

Muted Gt.

Synth Bass 2

Fantasia

8

Drums*POWER

Music Box

Muted Gt.

Synth Bass 2

Fantasia

Strings

10

Drums*POWER

Synth Bass 2

Fantasia

Brightness

Piano 2

12

Drums*POWER

Synth Bass 2

Fantasia

Brightness

Piano 2

14

Drums*POWER

Muted Gt.

Synth Bass 2

Fantasia

Brightness

Piano 2

16

Drums*POWER

Muted Gt.

Synth Bass 2

Fantasia

Brightness

Piano 2

18

Drums*POWER

Muted Gt.

Synth Bass 2

Fantasia

Brightness

Strings

Piano 2

Drums*POWER

Muted Gt.

Synth Bass 2

Fantasia

Brightness

Strings

Piano 2

Drums*POWER

Muted Gt.

Synth Bass 2

Fantasia

Strings

Piano 2

24

Drums*POWER

Music Box

Muted Gt.

Synth Bass 2

Fantasia

Strings

Piano 2

26

Drums*POWER

Muted Gt.

Synth Bass 2

Fantasia

Strings

Piano 2

28

Drums*POWER

Music Box

Muted Gt.

Synth Bass 2

Fantasia

Brightness

Strings

Piano 2

30

Drums*POWER

Music Box

Muted Gt.

Synth Bass 2

Bass & Lead

Fantasia

32

Drums*POWER

Muted Gt.

Synth Bass 2

Bass & Lead

Fantasia

Strings

34

Drums*POWER

Music Box

Muted Gt.

Synth Bass 2

Bass & Lead

Fantasia

36

Drums*POWER

Music Box

Muted Gt.

Synth Bass 2

Bass & Lead

Fantasia

Strings

38

Drums*POWER

Synth Bass 2

Fantasia

Brightness

Piano 2

40

Drums*POWER

Synth Bass 2

Fantasia

Brightness

Piano 2

42

Drums*POWER

Muted Gt.

Synth Bass 2

Fantasia

Brightness

Piano 2

44

Drums*POWER

Muted Gt.

Synth Bass 2

Fantasia

Brightness

Piano 2

46

Drums*POWER

Muted Gt.

Synth Bass 2

Fantasia

Brightness

Strings

Piano 2

48

Drums*POWER

Muted Gt.

Muted guitar staff for the first system, showing a melodic line with eighth and sixteenth notes, some with slurs.

Synth Bass 2

Synth Bass 2 staff for the first system, featuring a bass line with eighth and sixteenth notes, including a triplet.

Fantasia

Fantasia staff for the first system, showing a treble clef with a key signature of two sharps and a few notes.

Brightness

Brightness staff for the first system, showing a treble clef with a key signature of two sharps and a few notes.

Strings

Strings staff for the first system, showing a bass clef with a key signature of two sharps and a few notes, including a slur.

Piano 2

50

Drums*POWER

Muted Gt.

Muted guitar staff for the second system, showing a melodic line with eighth and sixteenth notes, some with slurs.

Synth Bass 2

Synth Bass 2 staff for the second system, featuring a bass line with eighth and sixteenth notes, including a triplet.

Fantasia

Fantasia staff for the second system, showing a treble clef with a key signature of two sharps and a few notes.

Strings

Strings staff for the second system, showing a bass clef with a key signature of two sharps and a few notes, including a slur.

Piano 2

52

Drums*POWER

Music Box

Muted Gt.

Synth Bass 2

Fantasia

Strings

Piano 2

54

Drums*POWER

Muted Gt.

Synth Bass 2

Fantasia

Strings

Piano 2

56

Drums*POWER

Music Box

Muted Gt.

Synth Bass 2

Fantasia

Brightness

Strings

Piano 2

58

Drums*POWER

Music Box

Muted Gt.

Synth Bass 2

Bass & Lead

Fantasia

60

Drums*POWER

Music Box

Muted Gt.

Synth Bass 2

Bass & Lead

Fantasia

Strings

62

Drums*POWER

Music Box

Muted Gt.

Synth Bass 2

Bass & Lead

Fantasia

64

Drums*POWER

Music Box

Muted Gt.

Synth Bass 2

Bass & Lead

Fantasia

Strings

66

Drums*POWER

Synth Bass 2

68

Drums*POWER

70

Drums*POWER

Music Box

Fantasia

Brightness

Strings

72

Drums*POWER

Music Box

Synth Bass 2

Fantasia

Brightness

Strings

74

Drums*POWER

Muted Gt.

Synth Bass 2

Fantasia

Strings

Piano 2

76

Drums*POWER

Music Box

Muted Gt.

Synth Bass 2

Fantasia

Strings

Piano 2

78

Drums*POWER

Muted Gt.

Synth Bass 2

Fantasia

Strings

Piano 2

80

Drums*POWER

Music Box

Muted Gt.

Synth Bass 2

Fantasia

Brightness

Strings

Piano 2

82

Drums*POWER

Muted Gt.

Synth Bass 2

Fantasia

Strings

Piano 2

84

Drums*POWER

Music Box

Muted Gt.

Synth Bass 2

Fantasia

Strings

Piano 2

86

Drums*POWER

Muted Gt.

Synth Bass 2

Fantasia

Strings

Piano 2

88

Drums*POWER

Music Box

Muted Gt.

Synth Bass 2

Fantasia

Brightness

Strings

Piano 2

90

Drums*POWER

Muted Gt.

Synth Bass 2

Fantasia

Strings

Piano 2

92

Drums*POWER

Music Box

Muted Gt.

Synth Bass 2

Fantasia

Strings

Piano 2

94

Drums*POWER

Muted Gt.

Synth Bass 2

Fantasia

Strings

Piano 2

96

Drums*POWER

Music Box

Muted Gt.

Synth Bass 2

Fantasia

Brightness

Strings

Piano 2

98

Drums*POWER

Music Box

Muted Gt.

Synth Bass 2

Fantasia

Brightness

Strings

♩ = 110,000107

V.S.

Drums*POWER

24

26

28

30

32

34

36

38

40

42

44

46

48

50

52

54

56

58

60

62

V.S.

Drums*POWER

64

66

68

70

72

74

76

78

80

82

84

86

88

90

92

94

96

98

♩ = 110,000107

4

7

10 **15** **2**

30

33

36

38 **15** **2**

Music Box

56

60

63

66

77

85

93

Muted Gt.

Celine Dion - Misled

♩ = 110,000107

5

9

4

16

19

22

25

29

32

35

4

81

84

87

90

93

96

Celine Dion - Mised

Synth Bass 2

♩ = 110,000107

4

4-measure musical staff in bass clef, 4/4 time signature. Measure 4 contains a whole rest. Measures 5-7 contain eighth and sixteenth note patterns with various accidentals (sharps and naturals).

8

4-measure musical staff in bass clef, 4/4 time signature. Measures 8-11 contain eighth and sixteenth note patterns with various accidentals.

12

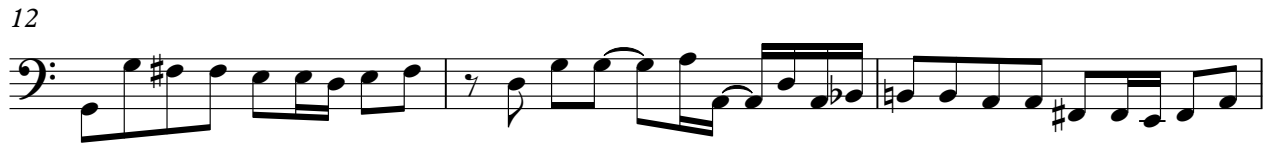

3-measure musical staff in bass clef, 4/4 time signature. Measures 12-14 contain eighth and sixteenth note patterns with various accidentals.

15

3-measure musical staff in bass clef, 4/4 time signature. Measures 15-17 contain eighth and sixteenth note patterns with various accidentals.

18

3-measure musical staff in bass clef, 4/4 time signature. Measures 18-20 contain eighth and sixteenth note patterns with various accidentals, including a triplet of eighth notes in measure 18.

21

3-measure musical staff in bass clef, 4/4 time signature. Measures 21-23 contain eighth and sixteenth note patterns with various accidentals, including a triplet of eighth notes in measure 23.

24

4-measure musical staff in bass clef, 4/4 time signature. Measures 24-27 contain eighth and sixteenth note patterns with various accidentals.

28

3-measure musical staff in bass clef, 4/4 time signature. Measures 28-30 contain eighth and sixteenth note patterns with various accidentals.

31

4-measure musical staff in bass clef, 4/4 time signature. Measures 31-34 contain eighth and sixteenth note patterns with various accidentals.

35

4-measure musical staff in bass clef, 4/4 time signature. Measures 35-38 contain eighth and sixteenth note patterns with various accidentals.

V.S.

39

43

46

49

52

56

59

63

68

76

80

83

87

90

93

96

♩ = 110,000107

30

3

2

35

3

22

3

60

2

3

64

35

Fantasia

Celine Dion - Mised

♩ = 110,000107

9

16

24

31

39

46

54

61

4

70

78

86

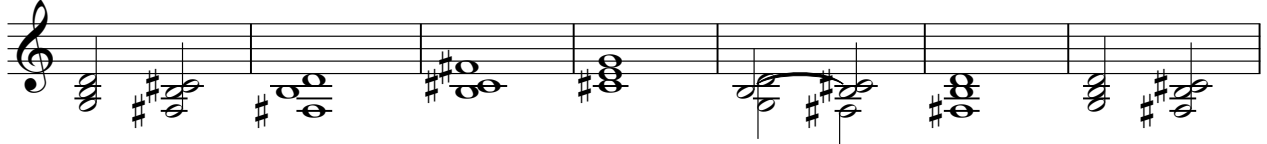

93

Brightness

Celine Dion - Misled

♩ = 110,000107

9

16

29

42

50

72

88

3

Celine Dion - Misled

Strings

♩ = 110,000107

4

10

23

26

33

47

52

55

61

2

70

Strings

75

78

83

86

91

94

Celine Dion - Misled

Piano 2

♩ = 110,000107

9

16

24

30

∞

44

52

58

16

80

87

93

2