

Celine Dion - myself

♩ = 60,000000

Clarinet

DRUMS

JAZ GTR

FR BASS

FR BASS b

E PIANO2

♩ = 60,000000

Hi String

STRINGS

PIANO1

6

Clarinet

PIANO1

9

♩ = 50,000000 11♩ = 60,000000

Clarinet

FR BASS

♩ = 50,000000 11♩ = 60,000000

STRINGS

PIANO1

(C) Copyright 1994 Heavenly Music

13

Clarinet

DRUMS

FR BASS

STRINGS

PIANO1

17

Clarinet

DRUMS

FR BASS

STRINGS

PIANO1

♩ = 59,001110

20

Clarinet

DRUMS

PERC

FR BASS

E PIANO2

STRINGS

PIANO1

23 $\text{♩} = 54,000053 \text{ ♩} = 45,000111 \text{ ♩} = 60,000000$

Clarinet
DRUMS
PERC
FR BASS
E PIANO2
Hi String
STRINGS
PIANO1

26

Clarinet
DRUMS
JAZ GTR
FR BASS
FR BASS b
Hi String
STRINGS
PIANO1

- Measures 29-31:** DRUMS, JAZZ GTR, FR BASS, FR BASS b, STRINGS, PIANO1.
- Measures 32-34:** DRUMS, JAZZ GTR, FR BASS, FR BASS b, STRINGS, PIANO1.
- Measure 35:** Clarinet, DRUMS, FR BASS, E PIANO2, Hi String, STRINGS, PIANO1.

38

Clarinet

DRUMS

PERC

FR BASS

E PIANO2

Hi String

STRINGS

PIANO1

41

Clarinet

DRUMS

PERC

FR BASS

E PIANO2

Hi String

STRINGS

PIANO1

45

STRINGS

PIANO1

108,007220 = 98,003802731 = 72,00120002860 = 108,003220 = 98,003802731 = 72,000290

♩ = 113,002861

48 ♩ = 105,005615 ♩ = 95,003151 ♩ = 85,000282 ♩ = 80,000000

STRINGS

PIANO1

51 ♩ = 75,000000 ♩ = 70,000237 ♩ = 65,000488

STRINGS

PIANO1

54

Clarinet

FR BASS

PIANO1

57 ♩ = 60,000000 ♩ = 55,000458 ♩ = 50,000000 ♩ = 45,000111 ♩ = 35,000076 ♩ = 65,000488

Clarinet

DRUMS

PERC

FR BASS

E PIANO2

Hi String

STRINGS

PIANO1

61

Clarinet
DRUMS
PERC
FR BASS
E PIANO2
Hi String
STRINGS
PIANO1

64

Clarinet
DRUMS
PERC
FR BASS
E PIANO2
Hi String
STRINGS
PIANO1

67

Clarinet

DRUMS

PERC

JAZZ GTR

FR BASS

FR BASS b

E PIANO2

Hi String

STRINGS

PIANO1

70

DRUMS

PERC

JAZ GTR

FR BASS

FR BASS b

E PIANO2

Hi String

STRINGS

PIANO1

73

DRUMS

PERC

JAZ GTR

FR BASS

FR BASS b

E PIANO2

Hi String

STRINGS

PIANO1

58,000278 = 43,000271 = 35,000118

58,000278 = 43,000271 = 35,000118

♩ = 62,000126
76

DRUMS

FR BASS

STRINGS

♩ = 62,000126

PIANO1

Celine Dion - myself

Clarinet

♩ = 60,000000
4

7 $\frac{♩}{50,000,000} = 118$

10 ♩ = 60,000000

13

17 $\frac{♩}{59,001110}$

21 $\frac{♩}{54,000053} = 45,000$

24 ♩ = 60,000000

27 6

36

40 $\frac{♩}{113,002861}$

(C)Copyright 1994 Heavenly Music

2

Clarinet

45 $\text{♩} = 100,000,000,000,000,000$ $\text{♩} = 95,000,000,000,000,000$ $\text{♩} = 65,000,000,000,000,000$ $\text{♩} = 65,000,000,000,000,000$

54

57 $\text{♩} = 60,000,000$ $\text{♩} = 55,000,458$ $\text{♩} = 50,000,000$ $\text{♩} = 45,000,118$ $\text{♩} = 74,000,076$ $\text{♩} = 65,000,488$

61

65

68

$\text{♩} = 58,000,000,000,000,000$ $\text{♩} = 53,000,000,000,000,000$ $\text{♩} = 48,000,000,000,000,000$

DRUMS

Celine Dion - myself

♩ = 60,000000 ♩ = 50,350,0001800

6 5

16

19 ♩ = 59,001110

22 ♩ = 54,000043,0001160,000000

25

28

31

34 6 3

37

40 ♩ = 113,002861

5/4 4/4

(C)Copyright 1994 Heavenly Music

2

DRUMS

45 = 108,0007008,0029608,99927073,095615 95,065,5038200000 2365,0604885,008505800000 = 45,000

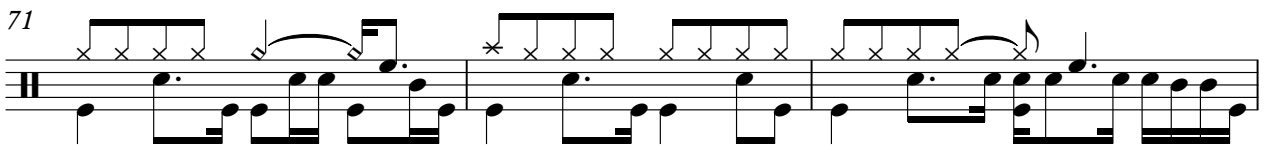
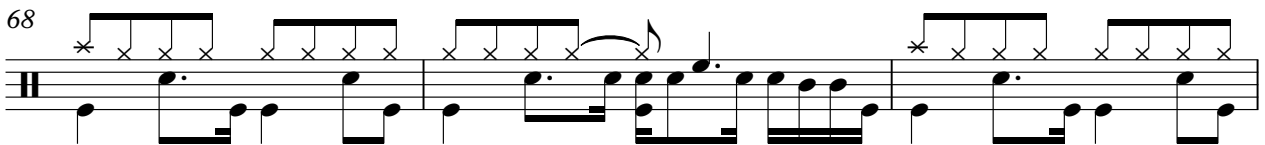
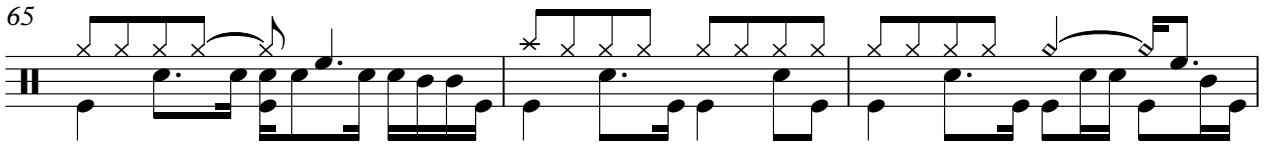
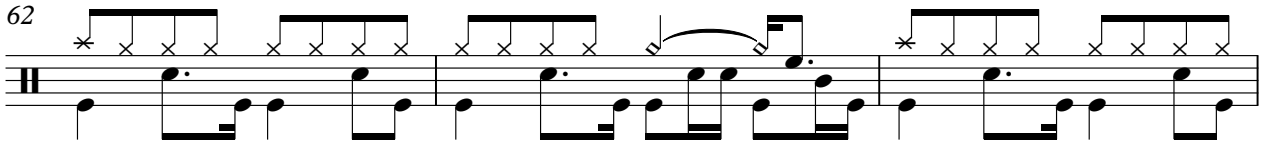
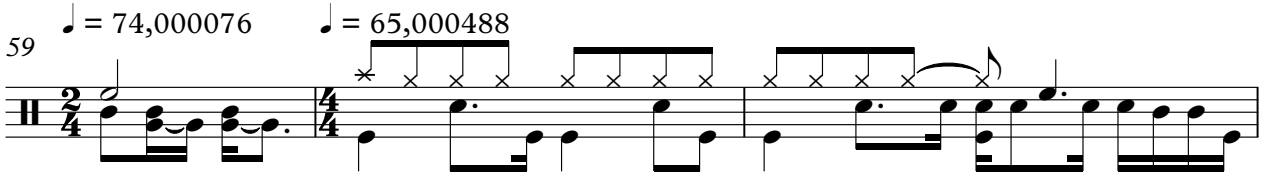

PERC

Celine Dion - myself

- Staff 4: $\text{♩} = 75,070,0002365,0604885,008715,913,600074,000076$, $\text{♩} = 65,000488$. Rests: 6, $\frac{5}{4}$, $\frac{2}{4}$, $\frac{4}{4}$.
- Staff 5: No numerical values or time signatures.
- Staff 6: No numerical values or time signatures.
- Staff 7: $\text{♩} = 58,002,500,0789,3702,080126$. Rest: 7.

(C)Copyright 1994 Heavenly Music

♩ = 60,000000 ♩ = 59,001110 ♩ = 59,001110 ♩ = 59,001110

8 9 4

24 ♩ = 60,000000

31

42 ♩ = 113,002861 ♩ = 95,00560282

2 2

51 ♩ = 75,00700002375 ♩ = 60,488500025 ♩ = 65,000488

69

73 ♩ = 58,000502780 ♩ = 60,1200118

FR BASS

Celine Dion - myself

♩ = 60,000000 ♩ = 50,000000

8

14 ♩ = 59,00111

20 ♩ = 54,000000 ♩ = 60,000000

25

30

36

41 ♩ = 113,002861 ♩ = 108,000000 ♩ = 109,000000 ♩ = 108,000000

48 ♩ = 105,005615 ♩ = 95,003158 ♩ = 90,000000 ♩ = 75,000000 ♩ = 65,000488

55 ♩ = 60,000000 ♩ = 55,000000 ♩ = 45,000000 ♩ = 74,000076

(C)Copyright 1994 Heavenly Music

2

FR BASS

60 ♩ = 65,000488

65

70

75 ♩ = 58,052,056278 = 43,000108 26

3

Staff 1: $\text{♩} = 60,000000$
Fret sequence: 8, 9, 4

Staff 2: $\text{♩} = 60,000000$
Fret sequence: 4

Staff 3: $\text{♩} = 60,000000$
Fret sequence: 4

Staff 4: $\text{♩} = 60,000000$
Fret sequence: 4

Staff 5: $\text{♩} = 60,000000$
Fret sequence: 4

Staff 6: $\text{♩} = 60,000000$
Fret sequence: 4

Staff 7: $\text{♩} = 60,000000$
Fret sequence: 4

Staff 8: $\text{♩} = 60,000000$
Fret sequence: 4

Staff 9: $\text{♩} = 60,000000$
Fret sequence: 4

Staff 10: $\text{♩} = 60,000000$
Fret sequence: 4

Staff 11: $\text{♩} = 60,000000$
Fret sequence: 4

Staff 12: $\text{♩} = 60,000000$
Fret sequence: 4

Staff 13: $\text{♩} = 60,000000$
Fret sequence: 4

Staff 14: $\text{♩} = 60,000000$
Fret sequence: 4

Staff 15: $\text{♩} = 60,000000$
Fret sequence: 4

Staff 16: $\text{♩} = 60,000000$
Fret sequence: 4

Staff 17: $\text{♩} = 60,000000$
Fret sequence: 4

Staff 18: $\text{♩} = 60,000000$
Fret sequence: 4

Staff 19: $\text{♩} = 60,000000$
Fret sequence: 4

Staff 20: $\text{♩} = 60,000000$
Fret sequence: 4

Staff 21: $\text{♩} = 60,000000$
Fret sequence: 4

Staff 22: $\text{♩} = 60,000000$
Fret sequence: 4

Staff 23: $\text{♩} = 60,000000$
Fret sequence: 4

Staff 24: $\text{♩} = 60,000000$
Fret sequence: 4

Staff 25: $\text{♩} = 60,000000$
Fret sequence: 4

Staff 26: $\text{♩} = 60,000000$
Fret sequence: 4

Staff 27: $\text{♩} = 60,000000$
Fret sequence: 4

Staff 28: $\text{♩} = 60,000000$
Fret sequence: 4

Staff 29: $\text{♩} = 60,000000$
Fret sequence: 4

Staff 30: $\text{♩} = 60,000000$
Fret sequence: 4

Staff 31: $\text{♩} = 60,000000$
Fret sequence: 4

Staff 32: $\text{♩} = 60,000000$
Fret sequence: 4

Staff 33: $\text{♩} = 60,000000$
Fret sequence: 4

Staff 34: $\text{♩} = 60,000000$
Fret sequence: 4

Staff 35: $\text{♩} = 60,000000$
Fret sequence: 4

Staff 36: $\text{♩} = 60,000000$
Fret sequence: 4

Staff 37: $\text{♩} = 60,000000$
Fret sequence: 4

Staff 38: $\text{♩} = 60,000000$
Fret sequence: 4

Staff 39: $\text{♩} = 60,000000$
Fret sequence: 4

Staff 40: $\text{♩} = 60,000000$
Fret sequence: 4

Staff 41: $\text{♩} = 60,000000$
Fret sequence: 4

Staff 42: $\text{♩} = 60,000000$
Fret sequence: 4

Staff 43: $\text{♩} = 60,000000$
Fret sequence: 4

Staff 44: $\text{♩} = 60,000000$
Fret sequence: 4

Staff 45: $\text{♩} = 60,000000$
Fret sequence: 4

Staff 46: $\text{♩} = 60,000000$
Fret sequence: 4

Staff 47: $\text{♩} = 60,000000$
Fret sequence: 4

Staff 48: $\text{♩} = 60,000000$
Fret sequence: 4

Staff 49: $\text{♩} = 60,000000$
Fret sequence: 4

Staff 50: $\text{♩} = 60,000000$
Fret sequence: 4

Staff 51: $\text{♩} = 60,000000$
Fret sequence: 4

Staff 52: $\text{♩} = 60,000000$
Fret sequence: 4

Staff 53: $\text{♩} = 60,000000$
Fret sequence: 4

Staff 54: $\text{♩} = 60,000000$
Fret sequence: 4

Staff 55: $\text{♩} = 60,000000$
Fret sequence: 4

Staff 56: $\text{♩} = 60,000000$
Fret sequence: 4

Staff 57: $\text{♩} = 60,000000$
Fret sequence: 4

Staff 58: $\text{♩} = 60,000000$
Fret sequence: 4

Staff 59: $\text{♩} = 60,000000$
Fret sequence: 4

Staff 60: $\text{♩} = 60,000000$
Fret sequence: 4

Staff 61: $\text{♩} = 60,000000$
Fret sequence: 4

Staff 62: $\text{♩} = 60,000000$
Fret sequence: 4

Staff 63: $\text{♩} = 60,000000$
Fret sequence: 4

Staff 64: $\text{♩} = 60,000000$
Fret sequence: 4

Staff 65: $\text{♩} = 60,000000$
Fret sequence: 4

Staff 66: $\text{♩} = 60,000000$
Fret sequence: 4

Staff 67: $\text{♩} = 60,000000$
Fret sequence: 4

Staff 68: $\text{♩} = 60,000000$
Fret sequence: 4

Staff 69: $\text{♩} = 60,000000$
Fret sequence: 4

Staff 70: $\text{♩} = 60,000000$
Fret sequence: 4

Staff 71: $\text{♩} = 60,000000$
Fret sequence: 4

Staff 72: $\text{♩} = 60,000000$
Fret sequence: 4

Staff 73: $\text{♩} = 60,000000$
Fret sequence: 4

Staff 74: $\text{♩} = 60,000000$
Fret sequence: 4

Staff 75: $\text{♩} = 60,000000$
Fret sequence: 4

Staff 76: $\text{♩} = 60,000000$
Fret sequence: 4

Staff 77: $\text{♩} = 60,000000$
Fret sequence: 4

Staff 78: $\text{♩} = 60,000000$
Fret sequence: 4

Staff 79: $\text{♩} = 60,000000$
Fret sequence: 4

Staff 80: $\text{♩} = 60,000000$
Fret sequence: 4

E PIANO2

Celine Dion - myself

♩ = 60,000000 ♩ = 59,000000 ♩ = 59,001110

8 9

21 ♩ = 54,000000 ♩ = 54,000000 ♩ = 54,000000 ♩ = 54,000000

11 11

35

39

43 ♩ = 113,002861 ♩ = 113,002861 ♩ = 113,002861 ♩ = 113,002861 ♩ = 113,002861 ♩ = 113,002861 ♩ = 113,002861 ♩ = 113,002861

2

50 ♩ = 95,003871 ♩ = 80,000000 ♩ = 70,000000 ♩ = 237 ♩ = 65,004880 ♩ = 55,000000 ♩ = 45,000000 ♩ = 11 ♩ = 35,000000 ♩ = 76

6

(C)Copyright 1994 Heavenly Music

2

E PIANO2

60 ♩ = 65,000488

64

68

72

74

♩ = 58,00012600243,00035,000126

STRINGS

Celine Dion - myself

(C)Copyright 1994 Heavenly Music

2

STRINGS

60 ♩ = 65,000488

74 ♩ = 58,000570 ♩ = 62,000126

3

PIANO1

Celine Dion - myself

♩ = 60,000000

2

5

7

9

♩ = 50,000000

12

14

17

19

♩ = 59,001110

21

23

♩ = 54,000053

♩ = 45,000111

♩ = 60,000000

(C) Copyright 1998 Heavenly Music

V.S.

25

27

30

32

34

37

40

42

44

46

mf

f

$\text{♩} = 113,002861$

$\text{♩} = 108,003220$

$\text{♩} = 98,002802731$

$\text{♩} = 72,000290$

$\text{♩} = 110,002850$

$\text{♩} = 108,003220$

$\text{♩} = 98,002802731$

$\text{♩} = 72,000290$

3

3

3

3

3

3

5/4

48 = 105,005615

50 = 95,005151 = 85,000282 = 80,000000 = 75,00000000237 = 65,000488

52

55

57 = 60,000000 = 55,000458 = 50,000000 = 45,000111 = 35,0004180076

60 = 65,000488

63

65

67

69

V.S.

71

73

75 ♩ = 58,000156 ♩ = 52,000278 ♩ = 43,000271 = 35,0002100126

77
