

Celine Dion - Nothing's Broken But My Heart

♩ = 85,000282

♩ = 85,000282

5

DRUMS

FRETLESS

E.PIANO 2

SLOWSTRING

FANTASIA

8

DRUMS

FRETLESS

E.PIANO 2

11

DRUMS

FRETLESS

E.PIANO 2

14

DRUMS

FRETLESS

E.PIANO 2

17

DRUMS

FRETLESS

E.PIANO 2

20

DRUMS

FRETLESS

E.PIANO 2

22

DRUMS

FRETLESS

E.PIANO 2

SLOWSTRING

FANTASIA

24

DRUMS

FRETLESS

E.PIANO 2

SLOWSTRING

FANTASIA

26

DRUMS

FRETLESS

E.PIANO 2

SLOWSTRING

FANTASIA

28

DRUMS

FRETLESS

E.PIANO 2

SLOWSTRING

FANTASIA

30

DRUMS

FRETLESS

E.PIANO 2

SLOWSTRING

FANTASIA

33

DRUMS

FRETLESS

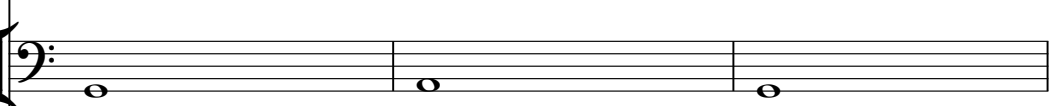

E.PIANO 2

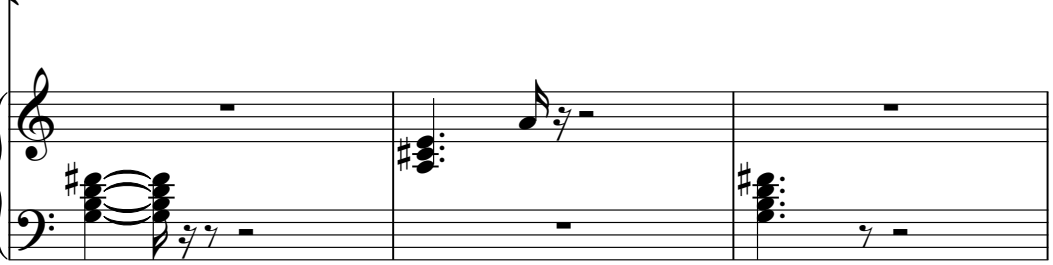

Fretless guitar notation for measures 33-35: A single bass note (E2) in the first measure, followed by a half note (E2) in the second measure, and another single bass note (E2) in the third measure.

Electric piano notation for measures 33-35: Measure 33 features a complex chord with a sharp sign and a fermata. Measure 34 has a sharp sign and a quarter note. Measure 35 has a sharp sign and a quarter note.

36

DRUMS

FRETLESS

E.PIANO 2

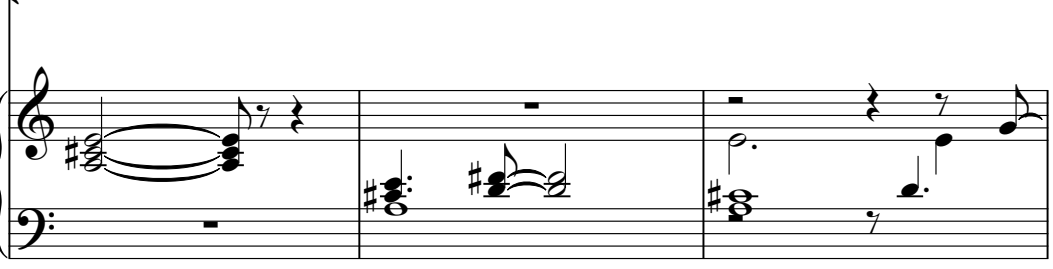

Fretless guitar notation for measures 36-38: A half note (E2) in the first measure, followed by a quarter note (E2) and a half note (E2) in the second measure, and a single bass note (E2) in the third measure.

Electric piano notation for measures 36-38: Measure 36 has a sharp sign and a complex chord with a fermata. Measure 37 has a sharp sign and a quarter note. Measure 38 has a sharp sign and a quarter note.

39

DRUMS

FRETLESS

E.PIANO 2

41

DRUMS

FRETLESS

E.PIANO 2

43

DRUMS

FRETLESS

E.PIANO 2

45

DRUMS

FRETLESS

E.PIANO 2

SLOWSTRING

FANTASIA

47

DRUMS

FRETLESS

E.PIANO 2

SLOWSTRING

FANTASIA

49

DRUMS

FRETLESS

E.PIANO 2

SLOWSTRING

FANTASIA

51

DRUMS

FRETLESS

E.PIANO 2

SLOWSTRING

FANTASIA

53

DRUMS

DISTORTION

FRETLESS

E.PIANO 2

SLOWSTRING

FANTASIA

55

DRUMS

DISTORTION

FRETLESS

E.PIANO 2

SLOWSTRING

57

DRUMS

DISTORTION

FRETLESS

E.PIANO 2

SLOWSTRING

59

DRUMS

DISTORTION

FRETLESS

E.PIANO 2

SLOWSTRING

61

DRUMS

DISTORTION

FRETLESS

E.PIANO 2

SLOWSTRING

63

DRUMS

DISTORTION

FRETLESS

E.PIANO 2

SLOWSTRING

FANTASIA

65

DRUMS

FRETLESS

E.PIANO 2

SLOWSTRING

FANTASIA

67

DRUMS

FRETLESS

E.PIANO 2

SLOWSTRING

FANTASIA

69

DRUMS

FRETLESS

E.PIANO 2

SLOWSTRING

FANTASIA

71

DRUMS

FRETLESS

E.PIANO 2

SLOWSTRING

FANTASIA

73

DRUMS

FRETLESS

E.PIANO 2

SLOWSTRING

FANTASIA

75

DRUMS

FRETLESS

E.PIANO 2

SLOWSTRING

FANTASIA

78

DRUMS

FRETLESS

E.PIANO 2

SLOWSTRING

FANTASIA

80

DRUMS

FRETLESS

E.PIANO 2

SLOWSTRING

FANTASIA

82

DRUMS

FRETLESS

E.PIANO 2

SLOWSTRING

FANTASIA

84

DRUMS

FRETLESS

E.PIANO 2

SLOWSTRING

FANTASIA

86

DRUMS

FRETLESS

E.PIANO 2

SLOWSTRING

FANTASIA

88

DRUMS

FRETLESS

E.PIANO 2

SLOWSTRING

FANTASIA

90

DRUMS

FRETLESS

E.PIANO 2

SLOWSTRING

FANTASIA

92

DRUMS

FRETLESS

E.PIANO 2

SLOWSTRING

FANTASIA

94

DRUMS

E.PIANO 2

FANTASIA

96

DRUMS

E.PIANO 2

FANTASIA

98

DRUMS

E.PIANO 2

FANTASIA

100

DRUMS

FRETLESS

E.PIANO 2

FANTASIA

102

DRUMS

FRETLESS

E.PIANO 2

SLOWSTRING

FANTASIA

104

DRUMS

FRETLESS

E.PIANO 2

SLOWSTRING

FANTASIA

106

DRUMS

FRETLESS

E.PIANO 2

SLOWSTRING

FANTASIA

108

DRUMS

FRETLESS

E.PIANO 2

SLOWSTRING

FANTASIA

109

DRUMS

FRETLESS

E.PIANO 2

SLOWSTRING

FANTASIA

110

DRUMS

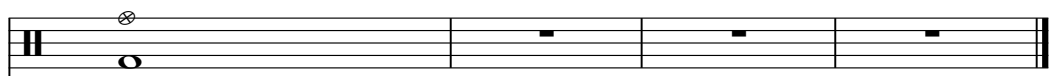

FRETLESS

E.PIANO 2

SLOWSTRING

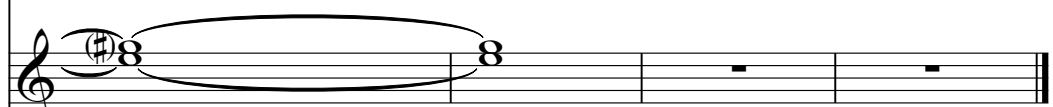

FANTASIA

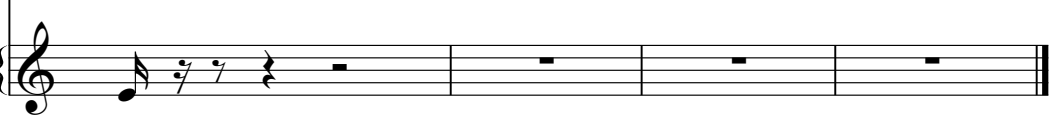

DRUMS

Celine Dion - Nothing`s Broken But My Heart

♩ = 85,000282

6

10

14

18

22

25

28

32

36

V.S.

40

44

47

50

53

56

59

62

65

68

DRUMS

71

74

78

81

84

87

90

94

98

102

V.S.

4

DRUMS

105

108

DISTORTION

Celine Dion - Nothing`s Broken But My Heart

♩ = 85,000282

52

57

61

51

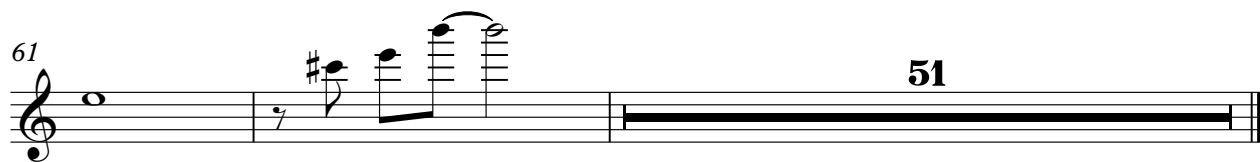

FRETLESS

Celine Dion - Nothing`s Broken But My Heart

♩ = 85,000282

3

12

18

23

28

37

42

47

52

58

V.S.

62

67

73

79

85

90

102

107

110

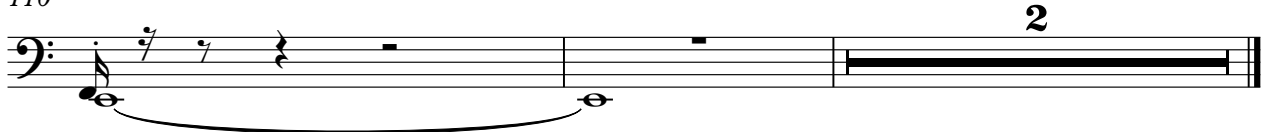

♩ = 85,000282

7

13

18

23

28

66

71

76

80

85

89

V.S.

92

95

98

101

104

107

SLOWSTRING

76

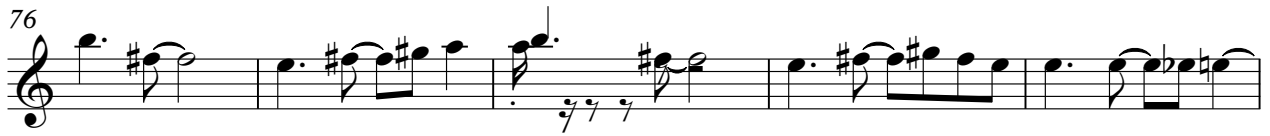

81

86

91

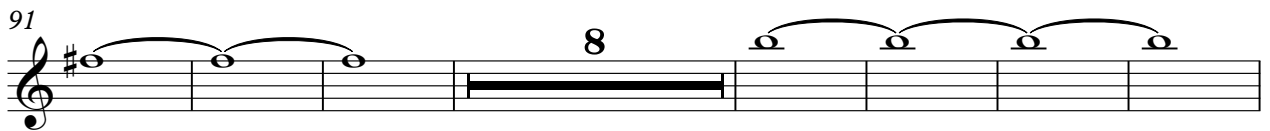

106

FANTASIA

Celine Dion - Nothing`s Broken But My Heart

♩ = 85,000282

6 **15**

24

27

31 **15**

49

52 **8**

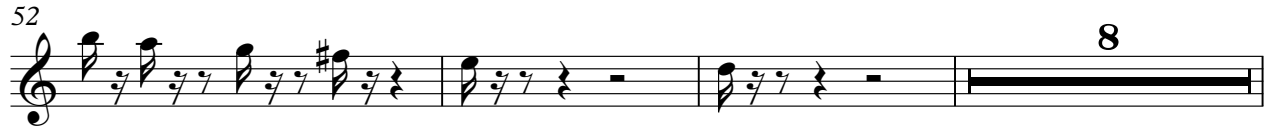

98

101

104

107

109

