

Celine Dion - Only One Road

♩ = 110,000916

THANK YOU

SEQUENCED

BY

SIMON

BUCHANAN

ONE ROAD

THANK YOU

SEQUENCED

BY

SIMON

BUCHANAN

ONE ROAD

BY

SIMON

BUCHANAN

ONE ROAD

19

SEQUENCED

BY

SIMON

BUCHANAN

ONE ROAD

25

Virgin.

net

Total.

BY

SIMON

BUCHANAN

ONE ROAD

32

Virgin.

net

Total.

BY

SIMON

BUCHANAN

ONE ROAD

40

Virgin.

net

Total.

BY

SIMON

BUCHANAN

ONE ROAD

46

Virgin.
net
Total.
BY
SIMON
BUCHANAN
ONE ROAD

52

Virgin.
net
THANK YOU
SEQUENCED
Total.
BY
SIMON
BUCHANAN
ONE ROAD

57

Virgin.

net

THANK YOU

SEQUENCED

Total.

BY

SIMON

BUCHANAN

ONE ROAD

62

Talent@

Virgin.

net

THANK YOU

SEQUENCED

Total.

BY

SIMON

BUCHANAN

ONE ROAD

68

Virgin.

net

Total.

BY

SIMON

BUCHANAN

ONE ROAD

74

Virgin.

net

THANK YOU

Total.

BY

SIMON

BUCHANAN

ONE ROAD

E MAIL

6

80

Virgin.

net

Total.

BY

SIMON

BUCHANAN

ONE ROAD

E MAIL

86

Virgin.

net

Total.

BY

SIMON

BUCHANAN

ONE ROAD

91

Virgin.

net

Total.

BY

SIMON

BUCHANAN

ONE ROAD

97

Virgin.

net

THANK YOU

SEQUENCED

Total.

BY

SIMON

BUCHANAN

ONE ROAD

102

Virgin.

net

SEQUENCED

Total.

BY

SIMON

BUCHANAN

ONE ROAD

6

107

Talent@

Virgin.

net

THANK YOU

SEQUENCED

Total.

BY

SIMON

BUCHANAN

ONE ROAD

113

Virgin.

net

THANK YOU

Total.

BY

SIMON

BUCHANAN

ONE ROAD

118

Virgin.

net

THANK YOU

Total.

BY

SIMON

BUCHANAN

ONE ROAD

123

Virgin.

net

THANK YOU

Total.

BY

SIMON

BUCHANAN

ONE ROAD

129

Virgin.

net

THANK YOU

Total.

BY

SIMON

BUCHANAN

ONE ROAD

134

Virgin.

net

THANKYOU

Total.

BY

SIMON

BUCHANAN

ONE ROAD

139

Virgin.

net

Total.

BY

SIMON

BUCHANAN

ONE ROAD

146

Talent@

Virgin.

net

Total.

BY

SIMON

BUCHANAN

ONE ROAD

$\text{♩} = 105,001572$

152 $\text{♩} = 110,000916$

THANK YOU

SEQUENCED

BY

SIMON

BUCHANAN

ONE ROAD

158

THANK YOU

SEQUENCED

BY

SIMON

BUCHANAN

ONE ROAD

♩ = 110,000916

63 **44**

112

♩ = 107,000,065916

13 **21**

148

♩ = 105,001572

6 **10**

Celine Dion - Only One Road

Virgin.

$\text{♩} = 110,000916$

30

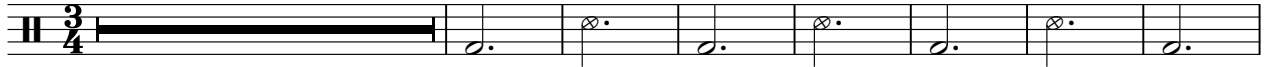

38

49

59

7

74

6

84

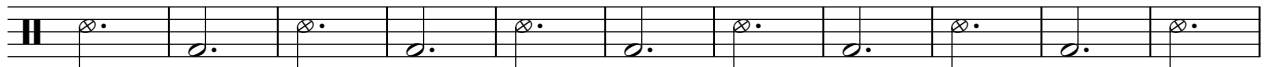

95

105

6

115

6

6

124

$\text{♩} = 107,000652$ $\text{♩} = 113,000732$

6

V.S.

2

Virgin.

134

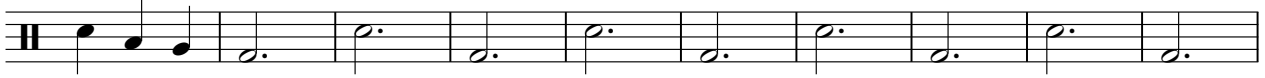

144

148 ♪ = 105,001572

♪ = 110,000916

7

10

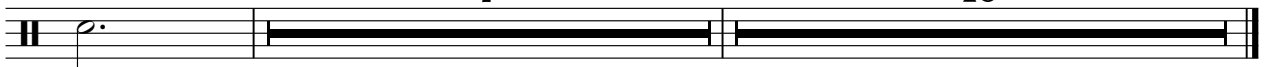

Celine Dion - Only One Road

net

♩ = 110,000916

30

36

Measures 6-10: Continuation of the guitar tab with 'x' marks above the notes.

43

Measures 11-15: Continuation of the guitar tab with 'x' marks above the notes.

50

Measures 16-20: Continuation of the guitar tab with 'x' marks above the notes.

57

Measures 21-25: Continuation of the guitar tab with 'x' marks above the notes.

64

Measures 26-30: Continuation of the guitar tab with 'x' marks above the notes.

72

4

82

Measures 36-40: Continuation of the guitar tab with 'x' marks above the notes.

89

Measures 41-45: Continuation of the guitar tab with 'x' marks above the notes.

94

Measures 46-50: Continuation of the guitar tab with 'x' marks above the notes.

2

net

99

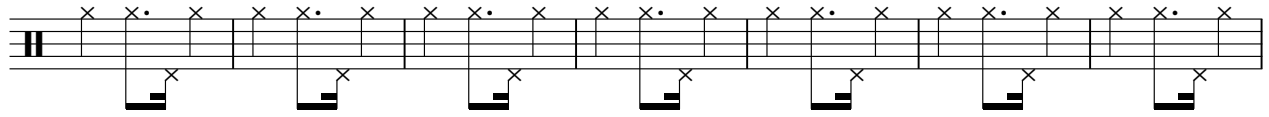

106

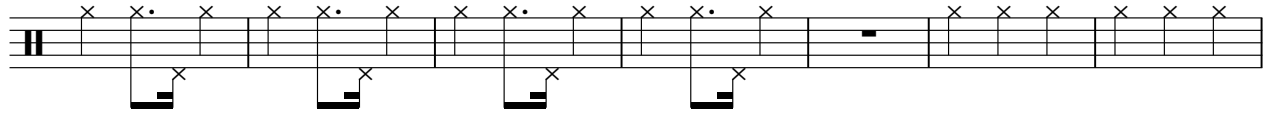

113

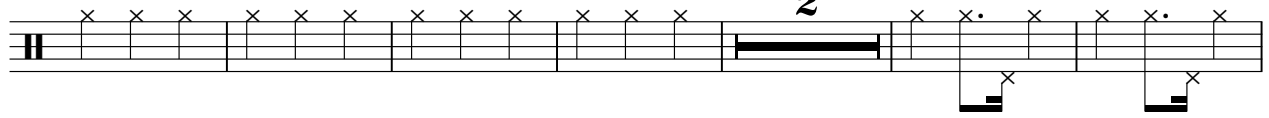

121

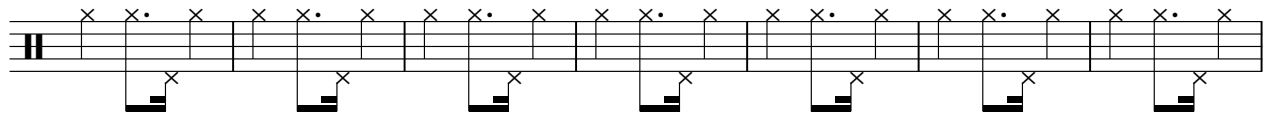

♩ = 107,001,00570 = 899,000,000 16 = 113,0007

128

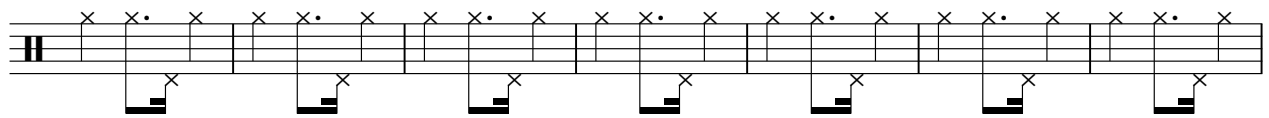

135

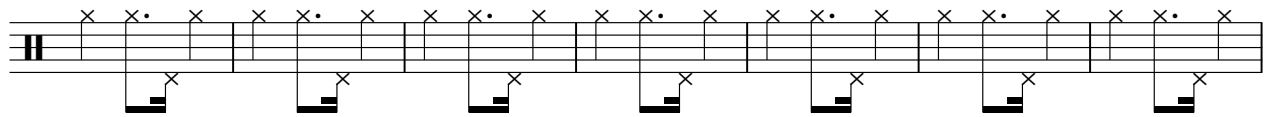

142

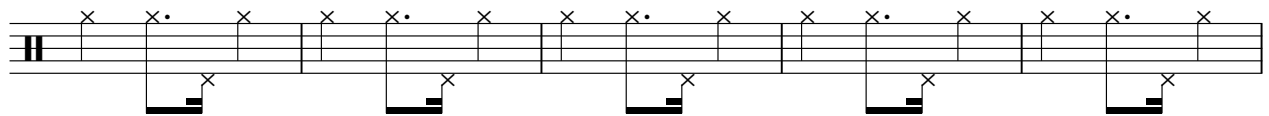

147

♩ = 105,001572

♩ = 110,000916

8

10

THANKYOU

Celine Dion - Only One Road

♩ = 110,000916

3

11

41

6

63

2

9

79

20

7

2

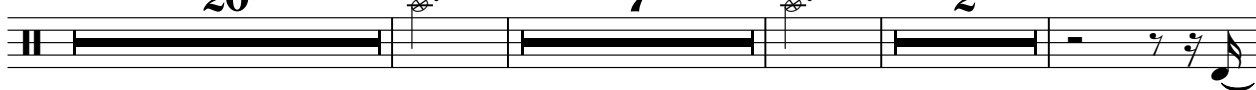

111

5

4

♩ = 110,0006570

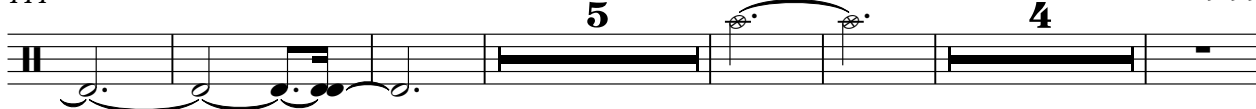

~~♩ = 110,0006570~~

~~♩ = 110,0006570~~

126

4

137

11

♩ = 105,001572

8

♩ = 110,000916

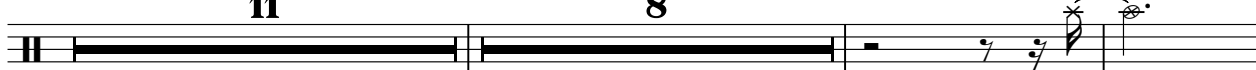

158

4

SEQUENCED

Celine Dion - Only One Road

♩ = 110,000916

5 12

22 29

56 2

64 33

101 2

109 15 21

♩ = 105,001572 ♩ = 110,000916

148 8 7

Celine Dion - Only One Road

Total.

♩ = 110,000916

29

37

48

58

68

78

89

99

109

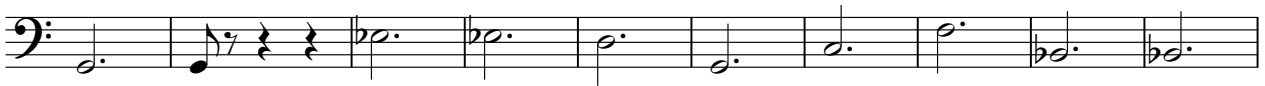

119

♩ = 110,000916

V.S.

2

Total.

129

139

147

♩ = 105,001572

7

♩ = 110,000916

10

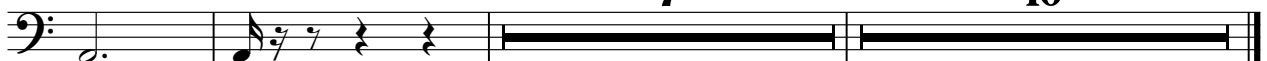

BY

Celine Dion - Only One Road

♩ = 110,000916

3

8

14

19

24

30

38

V.S.

43

48

54

60

66

71

76

83

89

93

98

103

108

114

V.S.

119

A single musical staff in treble clef with a key signature of one flat (B-flat). The staff contains a sequence of chords and melodic fragments, primarily consisting of eighth and sixteenth notes.

124

$\text{♩} = 107,0006570$ $\text{♩} = 97,0007119$ $\text{♩} = 113,000732$

A grand staff (treble and bass clefs) for measure 124. The bass clef contains a sequence of chords and melodic fragments. The treble clef contains rests for the first two measures, followed by chords in the third and fourth measures.

131

A grand staff for measure 131. The treble clef contains rests for the first two measures, followed by chords in the third and fourth measures. The bass clef contains a sequence of chords and melodic fragments.

138

A grand staff for measure 138. The treble clef contains rests for the first two measures, followed by chords in the third and fourth measures. The bass clef contains a sequence of chords and melodic fragments.

144

$\text{♩} = 105,001572$

A grand staff for measure 144. The treble clef contains rests for the first two measures, followed by chords in the third and fourth measures. The bass clef contains a sequence of chords and melodic fragments.

151

$\text{♩} = 110,000916$

A grand staff for measure 151. The bass clef contains a sequence of chords and melodic fragments. The treble clef contains rests for the first two measures, followed by chords in the third and fourth measures.

158

A grand staff for measure 158. The bass clef contains a sequence of chords and melodic fragments. The treble clef contains rests for the first two measures, followed by chords in the third and fourth measures. A double bar line with a '2' above it is at the end of the staff.

59

65

71

78

84

90

98

103

SIMON

108

113

119

124

107,00057116,000732

132

137

143

♩ = 105,001572

4

SIMON

♩ = 110,000916

149

157

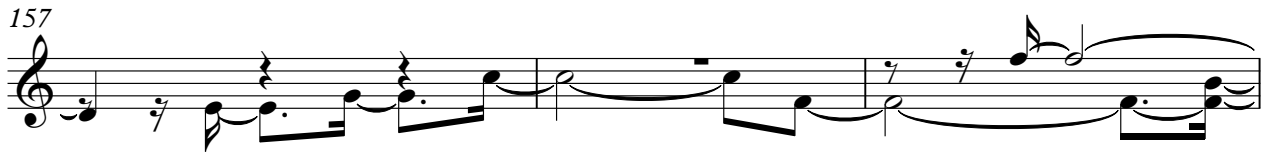

160

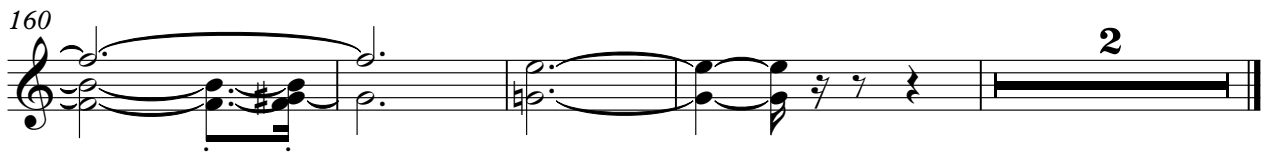

♩ = 110,000916

7

20

25

33

42

48

54

BUCHANAN

59

65

71

78

84

90

98

103

BUCHANAN

108

113

119

124

107,0003711960519 16,000732

132

137

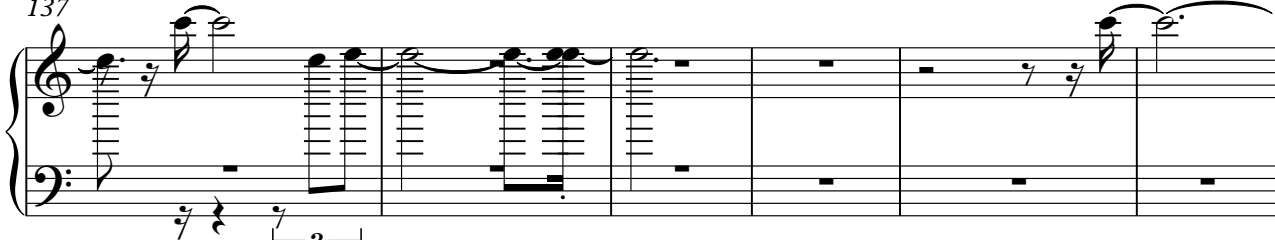

143

♩ = 105,001572

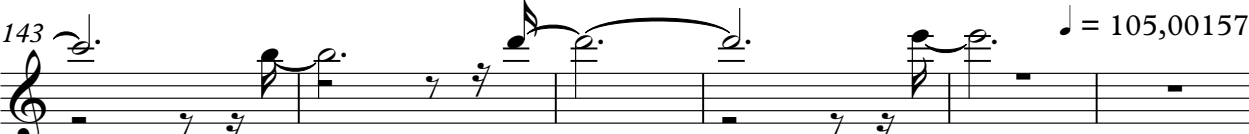

4

BUCHANAN

♩ = 110,000916

149

157

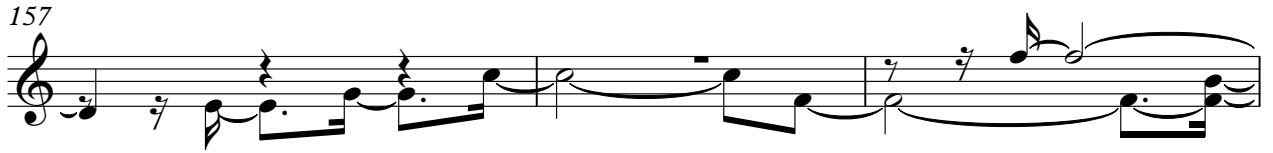

160

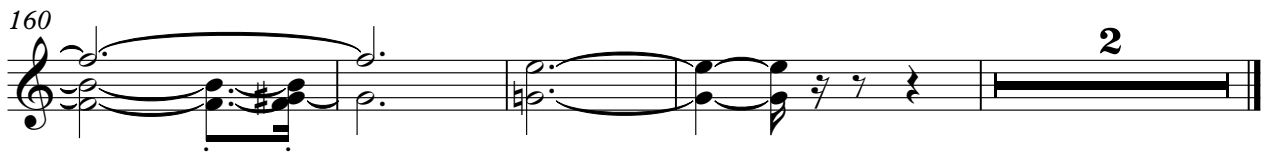

ONE ROAD

Celine Dion - Only One Road

♩ = 110,000916

6
14
22
28
36
43
51
57
62

V.S.

ONE ROAD

ONE ROAD

130

135

141

148 ♩ = 105,001572

154

♩ = 110,000916

158

♩ = 110,000916

74

79

4

3

40

♩ = 107,0006500

126

♩ = 99,000916

♩ = 113,000732

♩ = 105,001572

♩ = 110,000916

21

8

10