

Celine Dion - Pour Que Tu M'Aimes Encore

♩ = 90,001709

The score is organized into two main sections. The first section includes the following instruments and parts:

- #TR808 Sn
- #Bassdrum
- #TR909 Snr
- #Toms
- #Shaker
- #Maracas
- #Cabasa
- #Timbales
- #Tmbourine
- #Woodblock
- #Pdl.Hihat
- #Clsd.Hiht
- #Crsh.Cmb
- #Snare
- #Handclaps
- #Toms
- A.Piano
- Fing.Bass
- Fantasia
- Vocal-Line
- #St.Sl.Str
- #Polar Pad
- #Mll.Choi
- #Velo Lea
- #Claen Gtr
- #St.Choir

The second section includes:

- #St.Choir

6

#TR808 Sn  
#Bassdrum  
#Toms  
#Shaker  
#Tmbourin  
#Woodbloc  
#Pdl.Hiha  
Fantasia  
Vocal-lin

10

#TR808 Sn  
#Bassdrum  
#Toms  
#Shaker  
#Tmbourin  
#Woodbloc  
#Pdl.Hiha  
Fantasia  
Vocal-lin

14

#TR808 Sn  
#Bassdrum  
#Toms  
#Shaker  
#Tmbourin  
#Woodbloc  
#Pdl.Hiha  
Fantasia  
Vocal-lin  
#St.Sl.St

18

#TR808 Sn  
#Bassdrum  
#Toms  
#Shaker  
#Tmbourin  
#Woodbloc  
#Pdl.Hiha  
Fantasia  
Vocal-lin  
#St.Sl.St  
#Polar Pa  
#Mll.Choi

21

#TR808 Sn

#Bassdrum

#Toms

#Shaker

#Tmbourin

#Woodbloc

#Pdl.Hiha

A.Piano

Fantasia

Vocal-lin

#St.Sl.St

#Polar Pa

#Mll.Choi

24

#TR808 Sn  
#Bassdrum  
#Toms  
#Shaker  
#Tmbourin  
#Woodbloc  
#Pdl.Hiha  
A.Piano  
Fantasia  
Vocal-lin  
#St.Sl.St  
#Polar Pa  
#Mll.Choi

27

#TR808 Sn

#Bassdrum

#Toms

#Shaker

#Tmbourin

#Woodbloc

#Pdl.Hiha

A.Piano

Fantasia

Vocal-lin

#St.Sl.St

#Polar Pa

#Mll.Choi

30

#TR808 Sn

#Bassdrum

#Toms

#Shaker

#Tmbourin

#Woodbloc

#Pdl.Hiha

A.Piano

Fantasia

Vocal-lin

#St.Sl.St

#Polar Pa

#Mll.Choi

#Velo Lea

(c)1995 All Rights Reserved By Sound Design Software Division Holland.

36

#Bassdrum

#TR909 Sn

#Shaker

#Maracas

#Cabasa

#Tmbourin

#Clsd.Hih

#Snare

#Handclap

A.Piano

Fing.Bass

Fantasia

Vocal-lin

#St.Sl.St

#Velo Lea

39

#Bassdrum  
#TR909 Sn  
#Shaker  
#Maracas  
#Cabasa  
#Tmbourin  
#Clsd.Hih  
#Crsh.Cmb  
#Snare  
#Handclap  
A. Piano  
Fing. Bass  
Fantasia  
Vocal-lin  
#St.Sl.St  
#Velo Lea

42

#Bassdrum

#TR909 Sn

#Shaker

#Maracas

#Cabasa

#Tmbourin

#Clsd.Hih

#Snare

#Handclap

A.Piano

Fing.Bass

Fantasia

Vocal-lin

#St.Sl.St

#Velo Lea

45

#Bassdrum

#TR909 Sn

#Shaker

#Maracas

#Cabasa

#Tmbourin

#Clsd.Hih

#Crsh.Cmb

#Snare

#Handclap

A. Piano

Fing. Bass

Fantasia

Vocal-lin

#St.Sl.St

#Velo Lea

48

#Bassdrum  
#TR909 Sn  
#Shaker  
#Maracas  
#Cabasa  
#Timbales  
#Tmbourin  
#Clsd.Hih  
#Crsh.Cmb  
#Snare  
#Handclap  
A.Piano  
Fing.Bass  
Fantasia  
Vocal-lin  
#St.Sl.St  
#Mll.Choi  
#Velo Lea  
#Clean Gt

50

#Bassdrum

#TR909 Sn

#Shaker

#Maracas

#Cabasa

#Tmbourin

#Clsd.Hih

#Snare

#Handclap

A.Piano

Fing.Bass

Fantasia

Vocal-lin

#St.Sl.St

#Mll.Choi

#Velo Lea

#Clean Gt

52

#Bassdrum

#TR909 Sn

#Shaker

#Maracas

#Cabasa

#Tmbourin

#Clsd.Hih

#Snare

#Handclap

A.Piano

Fing.Bass

Fantasia

Vocal-lin

#St.Sl.St

#Mll.Choi

#Velo Lea

#Clean Gt

54

#Bassdrum

#TR909 Sn

#Shaker

#Maracas

#Cabasa

#Tmbourin

#Clsd.Hih

#Snare

#Handclap

A.Piano

Fing.Bass

Fantasia

Vocal-lin

#St.Sl.St

#Mll.Choi

#Velo Lea

#Clean Gt

56

#Bassdrum

#TR909 Sn

#Shaker

#Maracas

#Cabasa

#Tmbourin

#Clsd. Hih

#Crsh. Cmb

#Snare

#Handclap

A. Piano

Fing. Bass

Fantasia

Vocal-lin

#St. Sl. St

#Mll. Choi

#Velo Lea

#Clean Gt

58

#Bassdrum  
#TR909 Sn  
#Shaker  
#Maracas  
#Cabasa  
#Tmbourin  
#Clsd.Hih  
#Snare  
#Handclap  
A.Piano  
Fing.Bass  
Fantasia  
Vocal-lin  
#St.Sl.St  
#Mll.Choi  
#Velo Lea  
#Clean Gt

60

#Bassdrum

#TR909 Sn

#Shaker

#Maracas

#Cabasa

#Tmbourin

#Clsd. Hih

#Snare

#Handclap

A. Piano

Fing. Bass

Fantasia

Vocal-lin

#St. Sl. St

#Mll. Choi

#Velo Lea

#Clean Gt

62

#Bassdrum

#TR909 Sn

#Shaker

#Maracas

#Cabasa

#Tmbourin

#Clsd.Hih

#Snare

#Handclap

A.Piano

Fing.Bass

Fantasia

Vocal-lin

#St.Sl.St

#Mll.Choi

#Velo Lea

#Clean Gt

64

#Bassdrum

#TR909 Sn

#Shaker

#Maracas

#Cabasa

#Tmbourin

#Clsd.Hih

#Crsh.Cmb

#Snare

#Handclap

A.Piano

Fing.Bass

Fantasia

Vocal-lin

#St.Sl.St

#Mll.Choi

#Velo Lea

#Clean Gt

#St.Choir

66

#Bassdrum  
#TR909 Sn  
#Shaker  
#Maracas  
#Cabasa  
#Tmbourin  
#Clsd.Hih  
#Crsh.Cmb  
#Snare  
#Handclap  
#Toms  
A.Piano  
Fing.Bass  
Fantasia  
Vocal-lin  
#St.Sl.St  
#Velo Lea  
#Clean Gt  
#St.Choir

68

#Bassdrum  
#TR909 Sn  
#Shaker  
#Maracas  
#Cabasa  
#Tmbourin  
#Clsd.Hih  
#Snare  
#Handclap  
A.Piano  
Fing.Bass  
Fantasia  
Vocal-lin  
#St.Sl.St  
#Velo Lea  
#Clean Gt  
#St.Choir

71

#Bassdrum  
#TR909 Sn  
#Shaker  
#Maracas  
#Cabasa  
#Tmbourin  
#Clsd.Hih  
#Crsh.Cmb  
#Snare  
#Handclap  
A.Piano  
Fing.Bass  
Fantasia  
Vocal-lin  
#St.Sl.St  
#Velo Lea  
#Clean Gt  
#St.Choir

74

#Bassdrum

#TR909 Sn

#Shaker

#Maracas

#Cabasa

#Tmbourin

#Clsd. Hih

#Crsh. Cmb

#Snare

#Handclap

A. Piano

Fing. Bass

Fantasia

Vocal-lin

#St. Sl. St

#Velo Lea

#Clean Gt

#St. Choir

76

#Bassdrum  
#TR909 Sn  
#Shaker  
#Maracas  
#Cabasa  
#Tmbourin  
#Clsd.Hih  
#Snare  
#Handclap  
A.Piano  
Fing.Bass  
Fantasia  
Vocal-lin  
#St.Sl.St  
#Velo Lea  
#Clean Gt  
#St.Choir

78

#Bassdrum  
#TR909 Sn  
#Shaker  
#Maracas  
#Cabasa  
#Tmbourin  
#Clsd. Hih  
#Crsh. Cmb  
#Snare  
#Handclap  
A. Piano  
Fing. Bass  
Fantasia  
Vocal-lin  
#St. Sl. St  
#Velo Lea  
#Clean Gt  
#St. Choir

80

#Bassdrum  
#TR909 Sn  
#Shaker  
#Maracas  
#Cabasa  
#Tmbourin  
#Clsd.Hih  
#Snare  
#Handclap  
A.Piano  
Fing.Bass  
Fantasia  
Vocal-lin  
#St.Sl.St  
#Velo Lea  
#Clean Gt  
#St.Choir

82

#Bassdrum  
#TR909 Sn  
#Shaker  
#Maracas  
#Cabasa  
#Tmbourin  
#Clsd.Hih  
#Crsh.Cmb  
#Snare  
#Handclap  
#Toms  
A.Piano  
Fing.Bass  
Fantasia  
Vocal-lin  
#St.Sl.St  
#Velo Lea  
#Clean Gt  
#St.Choir

84

#Bassdrum  
#TR909 Sn  
#Shaker  
#Maracas  
#Cabasa  
#Tmbourin  
#Clsd.Hih  
#Snare  
#Handclap  
A.Piano  
Fing.Bass  
Fantasia  
Vocal-lin  
#St.Sl.St  
#Velo Lea  
#Clean Gt  
#St.Choir

86

#Bassdrum

#TR909 Sn

#Shaker

#Maracas

#Cabasa

#Tmbourin

#Clsd.Hih

#Crsh.Cmb

#Snare

#Handclap

A.Piano

Fing.Bass

Fantasia

Vocal-lin

#St.Sl.St

#Velo Lea

#Clean Gt

#St.Choir

88

#Bassdrum  
#TR909 Sn  
#Shaker  
#Maracas  
#Cabasa  
#Tmbourin  
#Clsd.Hih  
#Snare  
#Handclap  
A.Piano  
Fing.Bass  
Fantasia  
Vocal-lin  
#St.Sl.St  
#Velo Lea  
#Clean Gt  
#St.Choir

90

#Bassdrum  
#TR909 Sn  
#Shaker  
#Maracas  
#Cabasa  
#Tmbourin  
#Clsd.Hih  
#Crsh.Cmb  
#Snare  
#Handclap  
A.Piano  
Fing.Bass  
Fantasia  
Vocal-lin  
#St.Sl.St  
#Velo Lea  
#Clean Gt  
#St.Choir

92

#Bassdrum  
#TR909 Sn  
#Shaker  
#Maracas  
#Cabasa  
#Tmbourin  
#Clsd.Hih  
#Snare  
#Handclap  
A.Piano  
Fing.Bass  
Fantasia  
Vocal-lin  
#St.Sl.St  
#Velo Lea  
#Clean Gt  
#St.Choir

94

#Bassdrum

#TR909 Sn

#Shaker

#Maracas

#Cabasa

#Tmbourin

#Clsd.Hih

#Snare

#Handclap

A.Piano

Fing.Bass

Fantasia

Vocal-lin

#St.Sl.St

#Velo Lea

#Clean Gt

#St.Choir

♩ = 90,001709

2 #TR808 Snr

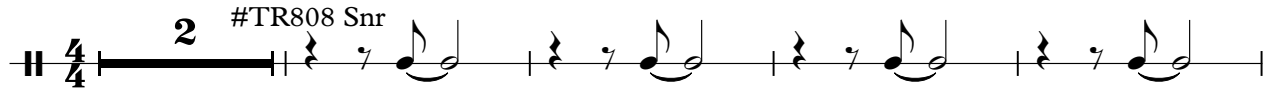

7

12

17

22

27

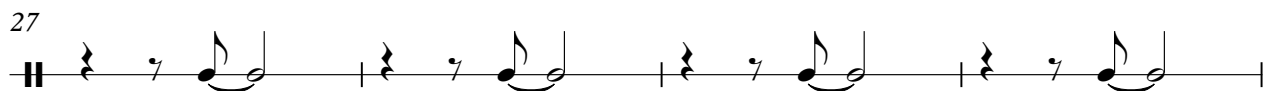

31

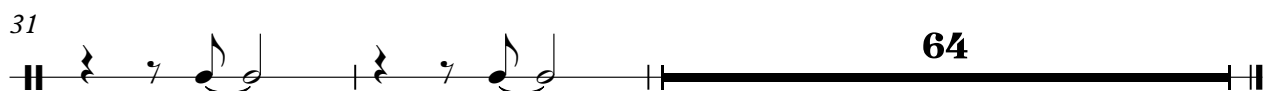

# Celine Dion - Pour Que Tu M'Aimes Encore

#Bassdrum

♩ = 90,001709

2 #Bassdrum

8

15

22

29

(c)1995 All Rights Reserved By Sound Design Software Division Holland.

35

39

43

47

51

V.S.

55

59

63

67

71

75

79

83

87

91

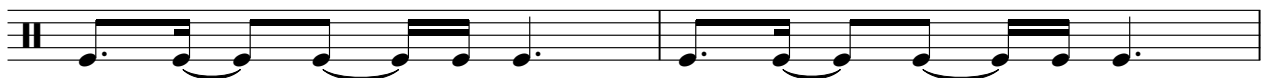

#Bassdrum

3

93

♩ = 90,001709

32

#TR909 Snr

36

41

46

51

56

61

66

71

76

V.S.

2

#TR909 Sn

81

86

91

2

# Celine Dion - Pour Que Tu M'Aimes Encore

#Toms

♩ = 90,001709  
**3** #Toms

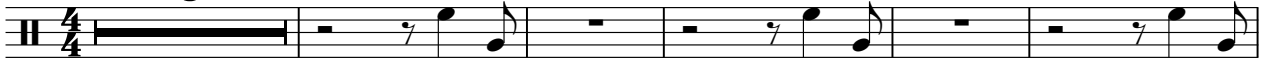

9

16

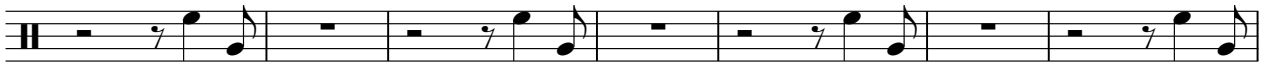

23

29

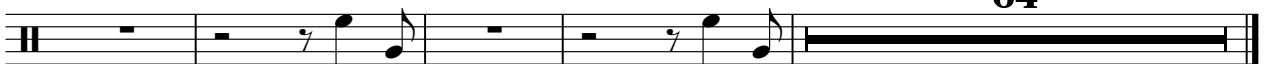

**64**

#Shaker

Celine Dion - Pour Que Tu M`Aimes Encore

♩ = 90,001709 #Shaker

3

10

18

26

33

38

43

48

53

58

V.S.

63

68

73

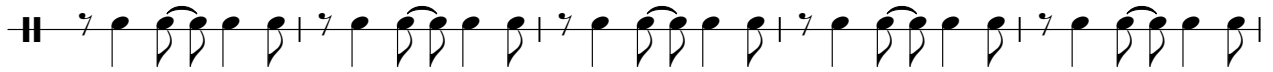

78

83

88

92

#Maracas

Celine Dion - Pour Que Tu M`Aimes Encore

♩ = 90,001709 **32** #Maracas

35

37

39

41

43

45

47

49

51

V.S.

53

55

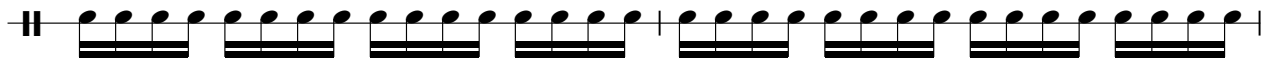

57

59

61

63

65

67

69

71

73

75

77

79

81

83

85

87

89

91

V.S.

4

#Maracas

93

#Cabasa

# Celine Dion - Pour Que Tu M'Aimes Encore

♩ = 90,001709

**32** #Cabasa

36

40

44

48

52

56

60

64

68

V.S.

72

76

80

84

88

92

#Timbales

# Celine Dion - Pour Que Tu M'Aimes Encore

♩ = 90,001709

**47** #Timbales **48**

#Tmbourin

Celine Dion - Pour Que Tu M'Aimes Encore

♩ = 90,001709

#Tmbourine

4/4 **2**

7

12

17

22

27

32

35

37

39

V.S.

#Tmbourin

41

43

45

47

49

51

53

55

57

59

#Tmbourin

61

63

65

67

69

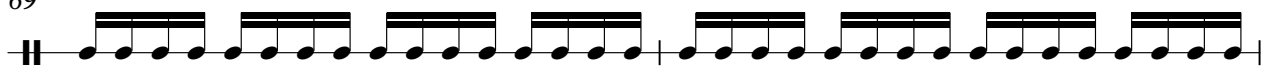

71

73

75

77

79

V.S.

81

83

85

87

89

91

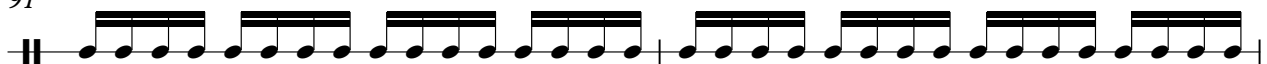

93

Celine Dion - Pour Que Tu M'Aimes Encore

#Woodbloc

♩ = 90,001709

**2** #Woodblock

7

11

15

19

23

27

31

**64**

Celine Dion - Pour Que Tu M'Aimes Encore

#Pdl.Hiha

♩ = 90,001709

**2** #Pdl.Hihat

6

10

14

18

22

26

30

32

**64**

#Clsd.Hih

# Celine Dion - Pour Que Tu M'Aimes Encore

♩ = 90,001709      **32**      #Clsd.Hiht

V.S.

V.S.

4

#Clsd.Hih

92

94

#Crsh.Cmb

# Celine Dion - Pour Que Tu M'Aimes Encore

♩ = 90,001709

**32** #Crsh.Cmb1 **7**

42 **3** **3** **7**

57 **7**

68 **3** **3** **3**

79 **3** **3**

87 **3** **5**

# Celine Dion - Pour Que Tu M'Aimes Encore

#Snare

♩ = 90,001709

**32** #Snare

35

39

43

47

51

55

59

63

67

V.S.

71

75

79

83

87

91

93

# Celine Dion - Pour Que Tu M'Aimes Encore

#Handclap

♩ = 90,001709

**32** #Handclaps

V.S.

71

75

79

83

87

91

93

#Toms

# Celine Dion - Pour Que Tu M`Aimes Encore

♩ = 90,001709

**65** #Toms

67

**15** **14**

Celine Dion - Pour Que Tu M'Aimes Encore

A.Piano

♩ = 90,001709

**20** A.Piano

26

34

42

49

56

63

70

76

82

V.S.

87

91

Celine Dion - Pour Que Tu M'Aimes Encore

Fing. Bass

♩ = 90, 001709 **32** Fing. Bass

35

38

41

44

47

50

53

55

58

V.S.

90

93

Celine Dion - Pour Que Tu M'Aimes Encore

Fantasia

♩ = 90,001709  
4 Fantasia

9  
13  
16  
20  
25  
29  
35  
43  
52

V.S.

60

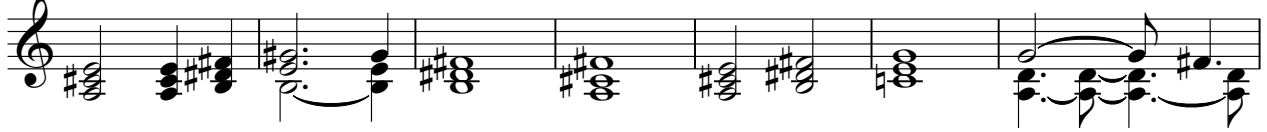

67

75

83

90

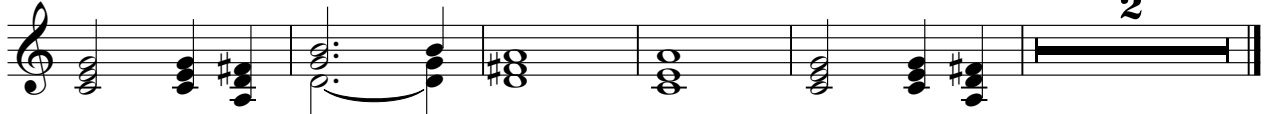

2

Celine Dion - Pour Que Tu M'Aimes Encore

Vocal-line

♩ = 90,001709 Vocal-Line

4

9

14

18

22

26

30

35

38

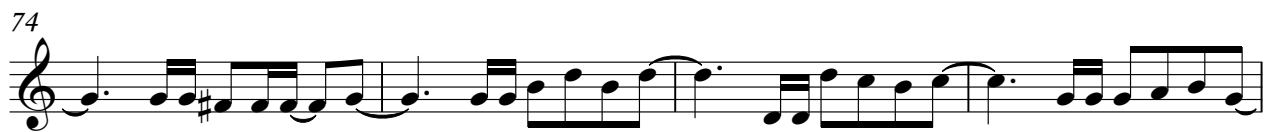
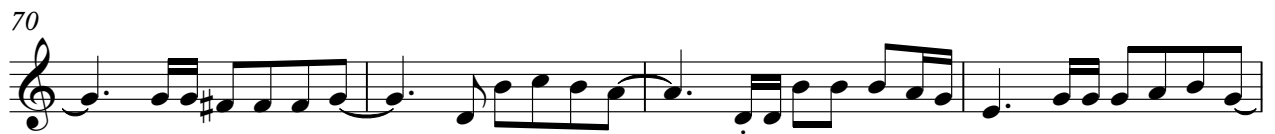

82

86

90

93

Celine Dion - Pour Que Tu M'Aimes Encore

#St.Sl.St

♩ = 90,001709 **15** #St.Sl.Str

20

24

28

32

36

40

44

48

52

V.S.

56

60

64

67

71

75

79

83

87

91

93

#Polar Pa

# Celine Dion - Pour Que Tu M'Aimes Encore

♩ = 90,001709 **19** #Polar Pad

24

28

31 **64**

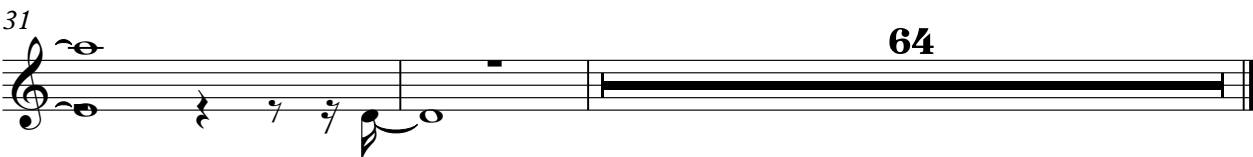

# Celine Dion - Pour Que Tu M'Aimes Encore

#Mll.Choir

♩ = 90,001709

**19** #Mll.Choir

24

28

**15**

33

51

55

59

62 **32**

Celine Dion - Pour Que Tu M'Aimes Encore

#Velo Lea

♩ = 90,001709      **31**      #Velo Lead

31      #Velo Lead

36

43

50

58

65

72

80

88

Celine Dion - Pour Que Tu M'Aimes Encore

#Clean Gt

♩ = 90,001709

48 #Claen Gtr

50

52

54

56

58

60

62

64

66

V.S.

68

70

72

74

76

78

80

82

84

86

88

90

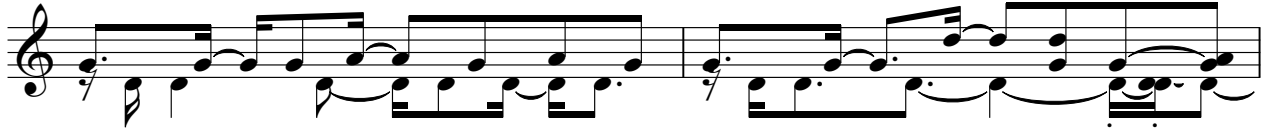

92

94

♩ = 90,001709 **63** #St. Choir

67

72

77

82

86

90

92 **2**