

Celine Dion - Tell him

♩ = 71,000038

CELINE

BARBARA

TYMPANIS

drummix

HARP

PIANO

ACOUGUIT

BASS

♩ = 71,000038

REVCYMBL

SYNSTRIN

STRINGS

6

CELINE

ACOUGUIT

10

CELINE

PIANO

ACOUGUIT

BASS

13

CELINE

PIANO

ACOUGUIT

BASS

SYNSTRIN

STRINGS

16

CELINE

PIANO

ACOUGUIT

BASS

SYNSTRIN

STRINGS

19

CELINE

HARP

PIANO

ACOUGUIT

BASS

REVCYMBL

SYNSTRIN

STRINGS

22

BARBARA

drummix

HARP

PIANO

ACOUGUIT

BASS

SYNSTRIN

STRINGS

25

BARBARA

drummix

PIANO

ACOUGUIT

BASS

SYNSTRIN

STRINGS

29

CELINE

BARBARA

TYMPANIS

drummix

PIANO

ACOUGUIT

BASS

SYNSTRIN

STRINGS

33

CELINE

BARBARA

drummix

PIANO

ACOUGUIT

BASS

SYNSTRIN

STRINGS

36

CELINE

BARBARA

drummix

PIANO

ACOUGUIT

BASS

REVCYMBL

SYNSTRIN

STRINGS

40

BARBARA

drummix

PIANO

ACOUGUIT

BASS

SYNSTRIN

STRINGS

43

BARBARA

drummix

PIANO

ACOUGUIT

BASS

SYNSTRIN

STRINGS

46

BARBARA

drummix

HARP

PIANO

ACOUGUIT

BASS

REVCYMBL

SYNSTRIN

STRINGS

49

CELINE

BARBARA

drummix

HARP

PIANO

ACOUGUIT

BASS

SYNSTRIN

STRINGS

52

CELINE

BARBARA

drummix

PIANO

ACOUGUIT

BASS

SYNSTRIN

STRINGS

56

CELINE

BARBARA

TYMPANIS

drummix

PIANO

ACOUGUIT

BASS

SYNSTRIN

STRINGS

59

CELINE

BARBARA

TYMPANIS

drummix

PIANO

ACOUGUIT

BASS

SYNSTRIN

STRINGS

62

CELINE

BARBARA

drummix

PIANO

ACOUGUIT

BASS

SYNSTRIN

STRINGS

65

CELINE

BARBARA

drummix

PIANO

ACOUGUIT

BASS

REVCYMBL

SYNSTRIN

STRINGS

69

CELINE

BARBARA

drummix

PIANO

ACOUGUIT

BASS

SYNSTRIN

STRINGS

72

CELINE

BARBARA

drummix

PIANO

ACOUGUIT

BASS

SYNSTRIN

STRINGS

78

CELINE

BARBARA

TYMPANIS

drummix

PIANO

ACOUGUIT

BASS

SYNSTRIN

STRINGS

81

CELINE

BARBARA

drummix

PIANO

ACOUGUIT

BASS

SYNSTRIN

STRINGS

85

BARBARA

drummix

PIANO

ACOUGUIT

BASS

SYNSTRIN

STRINGS

89

CELINE

BARBARA

TYMPANIS

drummix

HARP

PIANO

ACOUGUIT

BASS

REVCYMBL

SYNSTRIN

STRINGS

♩ = 71,000038

4

9

14

18

22

8

33

37

12

52

57

3

61

2

66

70

74

78

82

89

♩ = 71,000038

21

25

29

33

37

41

45

50

58

61

3

4

BARBARA

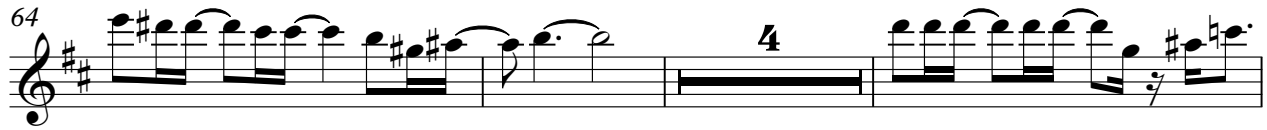

TYMPANIS

Celine Dion - Tell him

♩ = 71,000038

28 26

57 2 13

75 6 6 2

79 12

Celine Dion - Tell him

drummix

♩ = 71,000038

19

25

32

37

41

45

49

53

57

61

V.S.

2

drummix

65

68

71

75

78

81

85

89

2

HARP

Celine Dion - Tell him

♩ = 71,000038

20 25

20 25

3

48

25 25

3

75

17 17

3 3 3

PIANO

Celine Dion - Tell him

♩ = 71,000038

11

15

19

22

26

30

V.S.

34

37

40

44

48

51

55

59

62

65

69

74

78

81

86

♩ = 71,000038

2

5

8

10

12

14

16

18

20

22

24

26

29

32

35

38

41

43

45

47

ACOUGUIT

49

51

53

56

59

62

65

69

72

75

V.S.

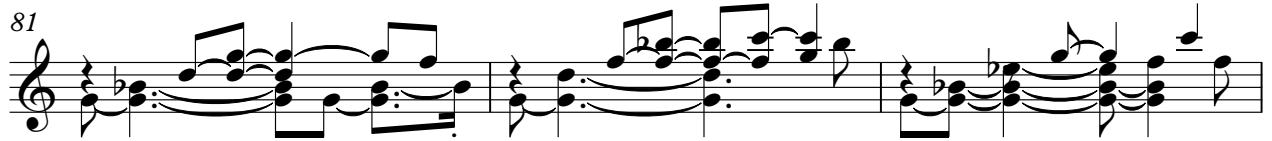

♩ = 71,000038

20 17

40

8 16

65

26

♩ = 71,000038

12

18

26

34

42

49

58

65

72

79

SYNSTRIN

86

STRINGS

Celine Dion - Tell him

♩ = 71,000038

14

20

29

34

41

48

55

59

65

69

V.S.

2
74

STRINGS

78

84