

Celine Dion - The Power Of Love 1

♩ = 69,000412

FLUTE

MELODY

DRUMS

JAZZ GTR

STEEL GTR

MUTED GTR

OVERDRIVE

SYN BASS 2

SLOWSTRING

SYN STR 1

SYN STR 1

BASS&LEAD

BASS&LEAD

METAL PAD

ECHO DROPS

♩ = 69,000412

MELODY ⁵

DRUMS

SYN STR 1

SYN STR 1

BASS&LEAD

BASS&LEAD

MELODY ⁸

DRUMS

SYN BASS 2

SYN STR 1

SYN STR 1

BASS&LEAD

BASS&LEAD

METAL PAD

MELODY ¹⁰

DRUMS

SYN STR 1

SYN STR 1

BASS&LEAD

BASS&LEAD

MELODY ¹²

DRUMS

SYN BASS 2

SLOWSTRING

SYN STR 1

SYN STR 1

BASS&LEAD

BASS&LEAD

METAL PAD

MELODY ¹⁴

DRUMS

SYN BASS 2

SLOWSTRING

SYN STR 1

SYN STR 1

BASS&LEAD

BASS&LEAD

METAL PAD

MELODY ¹⁶

DRUMS

SYN BASS 2

SLOWSTRING

SYN STR 1

SYN STR 1

BASS&LEAD

BASS&LEAD

METAL PAD

18

MELODY

DRUMS

SYN BASS 2

SLOWSTRING

SYN STR 1

SYN STR 1

BASS&LEAD

BASS&LEAD

METAL PAD

20

MELODY

DRUMS

JAZZ GTR

STEEL GTR

SYN BASS 2

SLOWSTRING

SYN STR 1

SYN STR 1

BASS&LEAD

MELODY ²²

DRUMS

JAZZ GTR

STEEL GTR

MUTED GTR

SYN BASS 2

SLOWSTRING

SYN STR 1

SYN STR 1

BASS&LEAD

MELODY ²⁴

DRUMS

JAZZ GTR

STEEL GTR

MUTED GTR

SYN BASS 2

SLOWSTRING

SYN STR 1

SYN STR 1

BASS&LEAD

MELODY

DRUMS

JAZZ GTR

STEEL GTR

SYN BASS 2

SLOWSTRING

SYN STR 1

SYN STR 1

BASS&LEAD

MELODY

DRUMS

JAZZ GTR

STEEL GTR

SYN BASS 2

SLOWSTRING

SYN STR 1

SYN STR 1

BASS&LEAD

METAL PAD

30

MELODY

DRUMS

JAZZ GTR

STEEL GTR

SYN BASS 2

SLOWSTRING

SYN STR 1

SYN STR 1

BASS&LEAD

METAL PAD

32

MELODY

DRUMS

JAZZ GTR

STEEL GTR

SYN BASS 2

SLOWSTRING

SYN STR 1

SYN STR 1

BASS&LEAD

METAL PAD

34

MELODY
DRUMS
JAZZ GTR
STEEL GTR
SYN BASS 2
SLOWSTRING
SYN STR 1
SYN STR 1
BASS&LEAD
METAL PAD

36

MELODY
DRUMS
JAZZ GTR
STEEL GTR
SYN BASS 2
SLOWSTRING
SYN STR 1
SYN STR 1
BASS&LEAD
METAL PAD

38

MELODY

DRUMS

JAZZ GTR

STEEL GTR

SYN BASS 2

SLOWSTRING

SYN STR 1

SYN STR 1

BASS&LEAD

METAL PAD

40

MELODY

DRUMS

JAZZ GTR

STEEL GTR

SYN BASS 2

SLOWSTRING

SYN STR 1

SYN STR 1

BASS&LEAD

METAL PAD

42

MELODY

DRUMS

JAZZ GTR

STEEL GTR

SYN BASS 2

SLOWSTRING

SYN STR 1

SYN STR 1

BASS&LEAD

BASS&LEAD

METAL PAD

45

MELODY

DRUMS

JAZZ GTR

STEEL GTR

SYN BASS 2

SLOWSTRING

MELODY

DRUMS

JAZZ GTR

STEEL GTR

SYN BASS 2

SLOWSTRING

MELODY

DRUMS

JAZZ GTR

STEEL GTR

SYN BASS 2

SLOWSTRING

MELODY

DRUMS

JAZZ GTR

STEEL GTR

SYN BASS 2

SLOWSTRING

59

MELODY

DRUMS

JAZZ GTR

STEEL GTR

MUTED GTR

OVERDRIVE

SYN BASS 2

SLOWSTRING

62

MELODY

DRUMS

MUTED GTR

OVERDRIVE

SYN BASS 2

SLOWSTRING

ECHO DROPS

65

MELODY

DRUMS

MUTED GTR

OVERDRIVE

SYN BASS 2

SLOWSTRING

68

MELODY

DRUMS

JAZZ GTR

MUTED GTR

OVERDRIVE

SYN BASS 2

SLOWSTRING

ECHO DROPS

72

FLUTE
MELODY
DRUMS
JAZZ GTR
OVERDRIVE
SYN BASS 2
SLOWSTRING
ECHO DROPS

75

MELODY
DRUMS
JAZZ GTR
OVERDRIVE
SYN BASS 2
SLOWSTRING
ECHO DROPS

78

FLUTE
MELODY
DRUMS
JAZZ GTR
OVERDRIVE
SYN BASS 2
SLOWSTRING
ECHO DROPS

81

FLUTE
MELODY
DRUMS
JAZZ GTR
OVERDRIVE
SYN BASS 2
SLOWSTRING
ECHO DROPS

84

MELODY

DRUMS

JAZZ GTR

OVERDRIVE

SYN BASS 2

SLOWSTRING

ECHO DROPS

87

MELODY

DRUMS

JAZZ GTR

MUTED GTR

OVERDRIVE

SYN BASS 2

SLOWSTRING

ECHO DROPS

90

MELODY

DRUMS

JAZZ GTR

STEEL GTR

OVERDRIVE

SYN BASS 2

SLOWSTRING

SYN STR 1

ECHO DROPS

93

FLUTE

MELODY

DRUMS

JAZZ GTR

STEEL GTR

SYN BASS 2

SLOWSTRING

SYN STR 1

97

FLUTE

MELODY

DRUMS

JAZZ GTR

STEEL GTR

SYN BASS 2

SLOWSTRING

SYN STR 1

100

FLUTE

MELODY

DRUMS

JAZZ GTR

STEEL GTR

SYN BASS 2

SLOWSTRING

SYN STR 1

FLUTE

Celine Dion - The Power Of Love 1

♩ = 69,000412

70

74

5

82

11

98

4

Celine Dion - The Power Of Love 1

MELODY

♩ = 69,000412

6

10

14

18

23

27

31

35

38

V.S.

41

46

50

54

58

63

67

72

76

80

MELODY

85

89

94

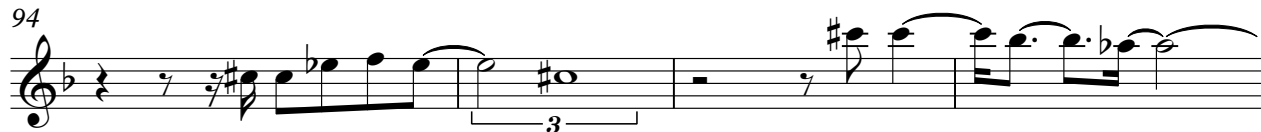

98

100

DRUMS

Celine Dion - The Power Of Love 1

♩ = 69,000412

2

7

12

17

21

24

27

30

33

37

V.S.

DRUMS

70

73

76

79

82

85

88

91

94

97

V.S.

4

DRUMS

99

♩ = 69,000412

18

23

28

34

40

44

48

53

57

59

9

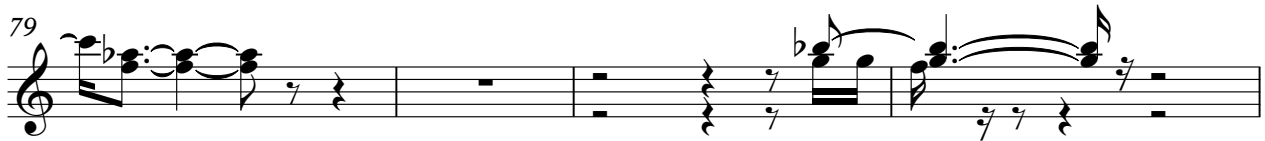

Celine Dion - The Power Of Love 1

STEEL GTR

♩ = 69,000412

18

23

28

33

38

42

47

53

57

59

31

2

STEEL GTR

91

96

3

MUTED GTR

Celine Dion - The Power Of Love 1

♩ = 69,000412

21

25

35

61

63

65

68

19

88

14

OVERDRIVE

Celine Dion - The Power Of Love 1

♩ = 69,000412

59

63

2

68

76

84

90

11

SYN BASS 2

Celine Dion - The Power Of Love 1

♩ = 69,000412

2 3 3

12

18

23

26

30

34

37

41

45

V.S.

48

52

56

60

64

67

70

74

78

82

86

90

94

98

SLOWSTRING

Celine Dion - The Power Of Love 1

♩ = 69,000412

10

10

15

20

29

38

46

V.S.

SLOWSTRING

55

62

69

78

86

94

99

Celine Dion - The Power Of Love 1

SYN STR 1

♩ = 69,000412

2

6

8

10

12

14

16

18

20

22

V.S.

24

26

28

30

32

34

36

38

40

42

43

60

SYN STR 1

Celine Dion - The Power Of Love 1

♩ = 69,000412

2

5

7

9

11

13

15

17

19

21

V.S.

23

25

27

29

31

33

35

37

39

41

43

47

92

97

100

♩ = 69,000412

2

5

7

9

11

13

15

17

19

24

44

59

Celine Dion - The Power Of Love 1

BASS&LEAD

♩ = 69,000412

2

6

8

10

12

14

16

18

20

22

V.S.

43

60

METAL PAD

Celine Dion - The Power Of Love 1

♩ = 69,000412

2 3 3 3

12

18

32

39

60

ECHO DROPS

Celine Dion - The Power Of Love 1

♩ = 69,000412

61 4

69

74

79

84

88 13