

No Doubt - Underneath it all

♩ = 138,180069

horn

harmonica

Drums

drums

ac gat

mute

chaka

Dist Gtr

dist gat

O/d guitar

slide

dist gat

harmonics

Bass

bass

clav

organ

perc organ

rock organ

warm pad

♩ = 138,180069

5

drums

chaka

bass

clav

perc organ

7

drums

chaka

bass

clav

perc organ

9

drums

chaka

bass

clav

perc organ

11

harmonica

drums

chaka

bass

clav

perc organ

13

harmonica

drums

chaka

bass

clav

perc organ

15

harmonica

drums

chaka

bass

clav

perc organ

17

harmonica

drums

chaka

bass

clav

perc organ

19

harmonica

drums

chaka

bass

clav

perc organ

- **harmonica**: Treble clef, playing a melodic line with notes G4, A4, B4, C5, D5, E5, F5, G5, A5, B5, C6, D6, E6, F6, G6, A6, B6, C7.
- **drums**: Two staves. The top staff uses 'x' marks for snare and cymbal hits. The bottom staff shows bass drum and kick drum patterns.
- **chaka**: Treble clef, playing a rhythmic accompaniment with chords and eighth notes.
- **bass**: Bass clef, playing a walking bass line with eighth and quarter notes.
- **clav**: Treble and bass clefs, playing a rhythmic accompaniment with eighth notes.
- **perc organ**: Treble and bass clefs, playing a rhythmic accompaniment with eighth notes.

21

harmonica

drums

chaka

bass

clav

perc organ

23

harmonica

drums

chaka

bass

clav

perc organ

 - **harmonica**: Treble clef, key signature of one sharp (F#). The melody starts with a half note G4, followed by a dotted quarter note F#4, a quarter rest, and a quarter note G4. The second measure contains a quarter rest, a quarter note A4, a quarter note G4, a quarter note F#4, and a quarter note E4.
 - **chaka**: Treble clef. The part consists of chords with eighth notes. The first measure has a quarter rest, a quarter note G#4, and a quarter note F#4. The second measure has a quarter rest, a quarter note G4, and a quarter note F#4.
 - **bass**: Bass clef. The part consists of quarter notes and rests. The first measure has a quarter note G#2, a quarter note F#2, and a quarter rest. The second measure has a quarter note G2, a quarter note F2, and a quarter rest.
 - **clav**: Treble and bass clefs. The right hand is mostly silent, with a few chords. The left hand plays a rhythmic pattern of eighth notes with accidentals.
 - **perc organ**: Bass clef. The part consists of eighth notes with accidentals, following a similar rhythmic pattern to the clav.

25

harmonica

drums

chaka

bass

clav

perc organ

27

harmonica

drums

chaka

bass

clav

organ

perc organ

warm pad

29

harmonica

drums

chaka

bass

organ

perc organ

warm pad

31

horn

harmonica

drums

chaka

bass

organ

perc organ

rock organ

warm pad

33

harmonica

drums

chaka

bass

organ

perc organ

warm pad

35

horn

harmonica

drums

chaka

dist gat

bass

organ

perc organ

rock organ

warm pad

37

harmonica

drums

chaka

dist gat

slide

bass

organ

perc organ

rock organ

warm pad

39

horn

harmonica

drums

chaka

dist gat

slide

bass

organ

perc organ

rock organ

warm pad

41

harmonica

drums

chaka

dist gat

slide

bass

organ

perc organ

rock organ

warm pad

43

harmonica

drums

chaka

dist gat

slide

bass

clav

organ

perc organ

rock organ

45

harmonica

drums

chaka

bass

clav

perc organ

47

harmonica

drums

chaka

bass

clav

perc organ

49

harmonica

drums

chaka

bass

clav

perc organ

51

harmonica

drums

chaka

bass

clav

perc organ

rock organ

53

harmonica

drums

chaka

bass

clav

perc organ

rock organ

55

harmonica

drums

chaka

bass

clav

perc organ

rock organ

57

harmonica

drums

chaka

bass

clav

perc organ

rock organ

59

harmonica

drums

chaka

dist gat

bass

clav

organ

perc organ

rock organ

warm pad

61

harmonica

drums

chaka

dist gat

bass

organ

perc organ

warm pad

63

horn

harmonica

drums

chaka

dist gat

bass

organ

perc organ

rock organ

warm pad

65

harmonica

drums

chaka

dist gat

bass

organ

perc organ

warm pad

67

horn

harmonica

drums

chaka

dist gat

bass

organ

perc organ

rock organ

warm pad

69

harmonica

drums

chaka

dist gat

slide

bass

organ

perc organ

rock organ

warm pad

71

horn

harmonica

drums

chaka

dist gat

slide

bass

organ

perc organ

rock organ

warm pad

73

harmonica

drums

chaka

dist gat

slide

bass

organ

perc organ

rock organ

warm pad

75

harmonica

drums

ac gat

chaka

dist gat

slide

dist gat

bass

organ

perc organ

rock organ

warm pad

Detailed description of the musical score: The score is for page 37, starting at measure 75. It features 12 staves. The harmonica staff has a treble clef and a whole rest in the first measure, followed by a melodic line in the second measure. The drums staff uses a drum set icon and shows a complex rhythmic pattern with eighth and sixteenth notes. The acoustic guitar (ac gat) staff has a treble clef and a melodic line with a slur. The chaka staff has a treble clef and a rhythmic pattern of eighth notes. The distorted guitar (dist gat) staff has a treble clef and a melodic line with a slur. The slide staff has a treble clef and a whole rest. The bass staff has a bass clef and a melodic line with a slur. The organ staff has a treble clef and a melodic line with a slur. The perc organ staff has a treble clef and a rhythmic pattern of eighth notes. The rock organ staff has a treble clef and a whole rest. The warm pad staff has a treble clef and a whole rest.

77

harmonica

drums

ac gat

dist gat

bass

perc organ

warm pad

79

harmonica

drums

ac gat

dist gat

bass

perc organ

rock organ

warm pad

3

3

3

81

harmonica

drums

ac gat

dist gat

bass

perc organ

rock organ

warm pad

83

harmonica

drums

ac gat

mute

dist gat

bass

perc organ

rock organ

warm pad

85

harmonica

drums

ac gat

mute

dist gat

bass

perc organ

rock organ

warm pad

87

harmonica

drums

ac gat

mute

dist gat

bass

perc organ

rock organ

warm pad

89

harmonica

drums

ac gat

mute

dist gat

bass

perc organ

rock organ

warm pad

90

harmonica

drums

ac gat

mute

dist gat

bass

perc organ

rock organ

warm pad

3

91

drums

chaka

bass

perc organ

rock organ

warm pad

93

drums

chaka

bass

perc organ

rock organ

95

drums

chaka

bass

perc organ

rock organ

97

drums

chaka

bass

perc organ

rock organ

99

drums

chaka

slide

bass

perc organ

rock organ

101

drums

chaka

slide

bass

perc organ

rock organ

103

drums

chaka

slide

bass

perc organ

rock organ

105

drums

chaka

slide

bass

perc organ

rock organ

107

harmonica

drums

chaka

bass

clav

perc organ

109

harmonica

drums

chaka

bass

clav

perc organ

111

harmonica

drums

chaka

bass

clav

perc organ

113

harmonica

drums

chaka

bass

clav

perc organ

115

harmonica

drums

ac gat

chaka

dist gat

harmonics

bass

perc organ

warm pad

117

harmonica
ac gat
dist gat
harmonics
warm pad

119

harmonica
ac gat
dist gat
harmonics
rock organ
warm pad

121

harmonica
drums
ac gat
dist gat
harmonics
warm pad

123

harmonica
drums
ac gat
dist gat
harmonics
rock organ

124

harmonica

drums

ac gat

chaka

dist gat

harmonics

bass

clav

organ

perc organ

rock organ

warm pad

126

horn

harmonica

drums

ac gat

chaka

dist gat

harmonics

bass

clav

organ

perc organ

rock organ

warm pad

128

horn

harmonica

drums

ac gat

chaka

dist gat

harmonics

bass

clav

organ

perc organ

warm pad

130

horn

harmonica

drums

ac gat

chaka

dist gat

harmonics

bass

clav

organ

perc organ

rock organ

warm pad

132

horn

harmonica

drums

ac gat

chaka

dist gat

slide

harmonics

bass

clav

organ

perc organ

warm pad

134

horn

harmonica

drums

ac gat

chaka

dist gat

slide

harmonics

bass

clav

organ

perc organ

rock organ

warm pad

136

horn

harmonica

drums

ac gat

chaka

dist gat

slide

harmonics

bass

clav

organ

perc organ

warm pad

138

harmonica

drums

ac gat

chaka

dist gat

slide

harmonics

bass

clav

organ

perc organ

rock organ

warm pad

140

harmonica

drums

ac gat

chaka

dist gat

slide

harmonics

bass

clav

organ

perc organ

rock organ

warm pad

142

horn

harmonica

drums

ac gat

chaka

dist gat

slide

harmonics

bass

clav

organ

perc organ

rock organ

warm pad

144

horn

harmonica

drums

ac gat

chaka

dist gat

slide

harmonics

bass

clav

organ

perc organ

warm pad

146

horn

harmonica

drums

ac gat

chaka

dist gat

slide

harmonics

bass

clav

organ

perc organ

rock organ

warm pad

148

horn

harmonica

drums

ac gat

chaka

dist gat

slide

harmonics

bass

clav

organ

perc organ

warm pad

150

horn

harmonica

drums

ac gat

chaka

dist gat

slide

harmonics

bass

clav

organ

perc organ

rock organ

warm pad

152

horn

harmonica

drums

ac gat

chaka

dist gat

slide

harmonics

bass

clav

organ

perc organ

warm pad

154

harmonica

drums

ac gat

chaka

dist gat

slide

harmonics

bass

clav

organ

perc organ

rock organ

warm pad

156

harmonica

drums

ac gat

chaka

dist gat

slide

harmonics

bass

clav

organ

perc organ

warm pad

158

horn

harmonica

drums

ac gat

chaka

dist gat

slide

harmonics

bass

clav

organ

perc organ

rock organ

warm pad

160

horn

harmonica

drums

ac gat

chaka

dist gat

slide

harmonics

bass

clav

organ

perc organ

warm pad

Detailed description of the musical score: The score is for page 76, starting at measure 160. It features 13 staves. The horn part has a few notes in the first measure. The harmonica part has a single note in the first measure. The drums part has a consistent rhythmic pattern of eighth notes with 'x' marks above them. The acoustic guitar part has a complex rhythmic pattern with many sixteenth notes. The chaka part has a rhythmic pattern with some accidentals. The distorted guitar part has a few notes in the first measure. The slide part has a few notes in the first measure. The harmonics part has a few notes in the first measure. The bass part has a rhythmic pattern with some accidentals. The clavichord part has a rhythmic pattern with many sixteenth notes. The organ part has a rhythmic pattern with some accidentals. The perc organ part has a rhythmic pattern with many sixteenth notes. The warm pad part has a few notes in the first measure.

162

horn

harmonica

drums

ac gat

chaka

dist gat

slide

harmonics

bass

clav

organ

perc organ

warm pad

6

164

horn

drums

bass

perc organ

warm pad

166

perc organ

No Doubt - Underneath it all

horn

♩ = 138,180069

30

2

35

2

40

22

65

2

2

72

54

129

2

2

136

6

2

147

2

152

6

161

2

3

harmonica

No Doubt - Underneath it all

♩ = 138,180069

Vox Cue

11

14

17

21

25

29

34

39

44

48

52

56

61

66

71

76

80

84

3

88 **16**

107

111

115

120

125

130

136

141

144

4

harmonica

148

154

159

No Doubt - Underneath it all

drums

♩ = 138,180069

Drums

6

10

14

18

22

26

29

32

36

V.S.

drums

39

42

46

50

54

58

61

64

68

72

75

78

81

84

87

90

93

96

100

104

V.S.

107

111

115

123

126

129

133

137

140

143

146

150

153

156

159

162

6

3

No Doubt - Underneath it all

ac gat

♩ = 138,180069

75

78

81

84

87 **25**

116

118

120

123

125

V.S.

127

129

131

133

135

137

139

141

143

145

147

149

151

153

155

157

159

161

163

4

mute

No Doubt - Underneath it all

♩ = 138,180069

83

86

89

77

No Doubt - Underneath it all

chaka

♩ = 138,180069

Dist Gtr

3

7

11

15

19

23

27

31

35

39

V.S.

43

47

51

55

59

63

67

71

75

15

93

143

147

151

155

159

162

No Doubt - Underneath it all

dist gat

♩ = 138,180069
O/d guitar

35

40

61

67

73

125

131

137

143

149

V.S.

2

dist gat

155

160

No Doubt - Underneath it all

slide

♩ = 138,180069

3 33 25 24 26 4

dist gat

No Doubt - Underneath it all

♩ = 138,180069

75

78

81

84

87

91

25

118

121

123

44

harmonics

No Doubt - Underneath it all

♩ = 138,180069

115

119

123

127

131

135

139

143

147

151

V.S.

2

harmonics

155

159

162

No Doubt - Underneath it all

bass

♩ = 138,180069

Bass

2

7

12

17

22

26

31

36

40

45

V.S.

50

54

58

63

68

72

77

84

89

94

99

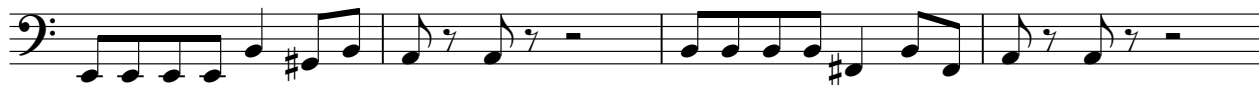

103

108

113

116

127

132

136

140

144

V.S.

148

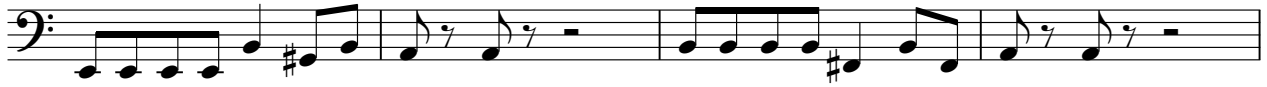

152

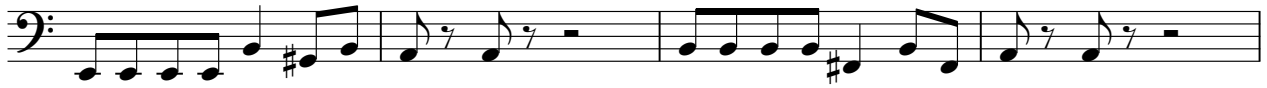

156

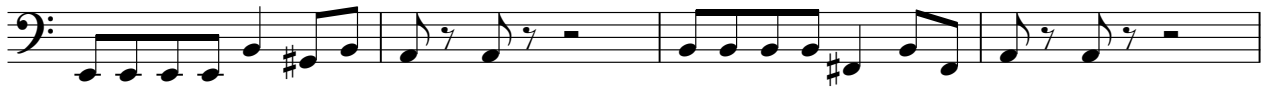

160

163

No Doubt - Underneath it all

clav

♩ = 138,180069

3

6

8

10

12

14

V.S.

16

18

20

23

26

16

16

44

46

48

50

52

55

58

107

109

111

113

125

127

129

131

133

135

137

139

V.S.

141

143

145

147

149

151

No Doubt - Underneath it all

organ

♩ = 138,180069

27

30

33

36

39

42

16

60

63

66

69

V.S.

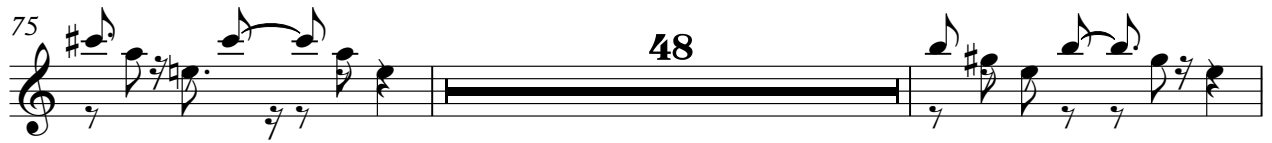

organ

3

149

152

155

158

161

163

No Doubt - Underneath it all

perc organ

♩ = 138,180069

3

6

9

12

15

18

V.S.

21

24

27

30

33

36

39

42

45

48

51

54

V.S.

57

60

63

66

69

72

75

78

81

84

87

90

V.S.

93

96

99

102

105

108

111

114

117

126

129

132

V.S.

135

138

141

144

147

150

153

156

159

162

165

rock organ

No Doubt - Underneath it all

♩ = 138,180069

30

36

43

58

67

72

83

89

90

92

96

100

103

106

123

rock organ

3

128

2 4 3 3

140

2

147

4 3 3 3 3

156

3 3 3 3 8

No Doubt - Underneath it all

warm pad

♩ = 138,180069

27

34

42 17

65

73

82

91 25

122

130

138

2

warm pad

146

154

160

