

Celine Dion - The Power Of Love 2

♩ = 140,000473

Tempo markings are present at the top and bottom of the score: ♩ = 140,000473.

Copyright information: Copyright '94 by C.C. Music Production 5061THEP

5

7

9

11

13

15

17

19

21

23

25

27

29

31

33

35

37

39

Perc.

J. Gtr.

E. Bass

S.

Tape Smp. Str.

Pad 3

41

Perc.

J. Gtr.

E. Bass

S.

Tape Smp. Str.

Pad 3

43

45

47

49

51

Perc. J. Gtr. E. Bass S. Tape Smp. Str. Pad 3

53

Perc. J. Gtr. E. Bass S. Tape Smp. Str. Pad 3 Pad 5 Cb.

55

Perc.

J. Gtr.

E. Bass

S.

Tape Smp. Str.

Pad 3

Pad 5

Cb.

57

59

Musical score for Percussion (Perc.), J. Gtr., E. Bass, S., Tape Smp. Str., Pad 3, Pad 5, and Cb. The score is written in 4/4 time and features a variety of instruments and textures. The Percussion part uses a snare drum and a hi-hat. The J. Gtr. part is in a key with two flats and features a complex, melodic line with many accidentals. The E. Bass part is in a key with one sharp and features a simple, rhythmic line. The S. part is in a key with one sharp and features a melodic line with a long phrase. The Tape Smp. Str. part is in a key with one sharp and features a simple, rhythmic line. The Pad 3 part is in a key with two flats and features a complex, rhythmic line with many accidentals. The Pad 5 part is in a key with one sharp and features a melodic line with a long phrase. The Cb. part is in a key with one sharp and features a simple, rhythmic line.

Musical score for Perc., J. Gtr., E. Bass, S., Tape Smp. Str., Pad 3, Pad 5, and Cb. The score is written in 4/4 time and features a variety of instruments and textures. Percussion includes a snare drum and hi-hat. The electric guitar (J. Gtr.) plays a melodic line with bends and a sustained chord. The electric bass (E. Bass) provides a simple bass line. The strings (S.) play a melodic line with a long sustain. The tape sampler (Tape Smp. Str.) plays a bass line with a long sustain. Pad 3 plays a rhythmic pattern of chords. Pad 5 plays a melodic line with a long sustain. The cello (Cb.) plays a bass line with a long sustain.

65

67

69

Perc.

J. Gtr.

E. Bass

S.

Tape Smp. Str.

Pad 3

Pad 5

71

Perc.

J. Gtr.

E. Bass

S.

Tape Smp. Str.

Pad 3

Pad 5

73

75

77

79

81

83

85

Perc.

J. Gtr.

E. Bass

S.

Tape Smp. Str

Pad 3

Pad 5

87

Perc.

J. Gtr.

E. Bass

S.

Tape Smp. Str

Pad 3

Pad 5

89

Perc.

J. Gtr.

E. Bass

S.

Tape Smp. Str

Pad 3

Pad 5

91

Perc.

J. Gtr.

E. Bass

S.

Tape Smp. Str

Pad 3

Pad 5

93

95

97

99

101

103

105

107

109

Perc.

J. Gtr.

J. Gtr.

E. Bass

S.

Tape Smp. Str

Pad 3

Pad 5

111

Perc.

J. Gtr.

E. Bass

S.

Tape Smp. Str

Pad 5

113

Perc.

J. Gtr.

E. Bass

S.

Tape Smp. Str

Pad 5

116

Perc.

J. Gtr.

J. Gtr.

E. Bass

S.

Tape Smp. Str

Pad 3

Pad 5

121

125

Perc.

J. Gtr.

E. Bass

S.

Tape Smp. Str.

Pad 3

Pad 5

FX 5

- J. Gtr.**: A guitar staff in treble clef with a key signature of one flat. It contains several chords, some with long horizontal lines indicating sustained notes, and a few melodic fragments.
- E. Bass**: A bass staff in bass clef with a key signature of one flat. It features a simple rhythmic pattern with eighth and quarter notes.
- S.**: A vocal staff in treble clef with a key signature of one flat. It contains a melodic line with a triplet of eighth notes and a long note with a fermata.
- Pad 3**: A staff in treble clef with a key signature of one flat. It contains a few notes, including a half note and a quarter note.
- Pad 5**: A staff in treble clef with a key signature of one flat. It features sustained chords with long horizontal lines.
- FX 5**: A staff in treble clef with a key signature of one flat. It contains a few notes, including a quarter note and a half note.

133

Perc.

J. Gtr.

J. Gtr.

E. Bass

S.

Tape Smp. Str.

Pad 3

Pad 5

137

141

145

Perc.

J. Gtr.

J. Gtr.

E. Bass

S.

Tape Smp. Str.

Pad 3

Pad 5

Cb.

3

148

150

152

Perc. J. Gtr. E. Bass S. Tape Smp. Str. Pad 3 Pad 5 Cb.

154

Perc. J. Gtr. E. Bass S. Tape Smp. Str. Pad 3 Pad 5 Cb.

Detailed description of the musical score: The score is for a 4/4 time signature. The Percussion part (Perc.) features a drum set with a snare drum on the second and fourth beats of each measure, and a kick drum on the first and third beats. The J. Gtr. (Jazz Guitar) part is mostly silent, with a few notes in the second measure. The E. Bass (Electric Bass) part has a simple line with notes on the first and third beats. The S. (Saxophone) part has a melodic line with a slur over the second and third notes. The Tape Smp. Str. (Tape Sample Strings) part has a simple line with notes on the first and third beats. The Pad 3 part has a complex, rhythmic pattern of chords. The Pad 5 part has a simple line with notes on the first and third beats. The Cb. (Cello) part has a simple line with notes on the first and third beats.

156

158

160

Perc. **H**

J. Gtr.

E. Bass

S.

Tape Smp. Str.

Pad 3

Pad 5

FX 5

Cb.

6

162

Perc.

J. Gtr.

E. Bass

S.

Tape Smp. Str.

Pad 3

Pad 5

FX 5

Cb.

164

166

Perc. J. Gtr. E. Bass S. Tape Smp. Str. Pad 3 Pad 5 FX 5 Cb.

Detailed description of the musical score: The score is for a multi-instrumental piece. It starts at measure 166. The Percussion part features a complex rhythmic pattern with stems and beams. The J. Gtr. (Jazz Guitar) part is mostly silent with a few notes. The E. Bass (Electric Bass) part has a simple line with notes and rests. The S. (Saxophone) part has a melodic line with a slur. The Tape Smp. Str. (Tape Sample Strings) part has a melodic line with notes and rests. The Pad 3 part has a complex, rhythmic pattern with many notes. The Pad 5 part has a simple line with notes and rests. The FX 5 part has a simple line with notes and rests. The Cb. (Cello) part has a simple line with notes and rests.

168

170

Perc. J. Gtr. E. Bass S. Tape Smp. Str. Pad 3 Pad 5 FX 5 Cb.

Detailed description of the musical score: The score consists of nine staves. The Percussion staff (Perc.) features a series of rhythmic patterns with 'x' marks above notes, indicating specific percussive sounds. The J. Gtr. (Jazz Guitar) staff is mostly empty with a few notes. The E. Bass (Electric Bass) staff starts with a note on the 7th fret. The S. (Saxophone) staff has a few notes. The Tape Smp. Str. (Tape Sample String) staff has a single note. The Pad 3 (Pad) staff has a complex sequence of notes and rests. The Pad 5 (Pad) staff has a single note. The FX 5 (FX) staff is empty. The Cb. (Cello) staff has a few notes.

Celine Dion - The Power Of Love 2

Percussion

♩ = 140,000473

3

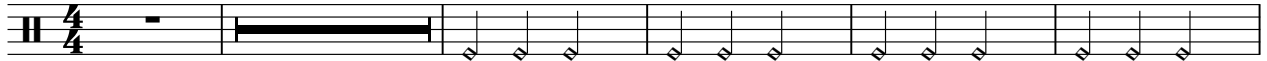

9

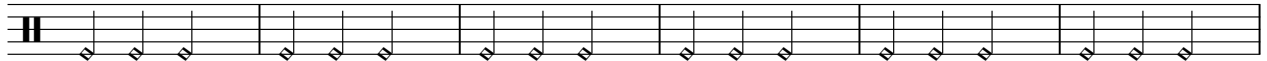

15

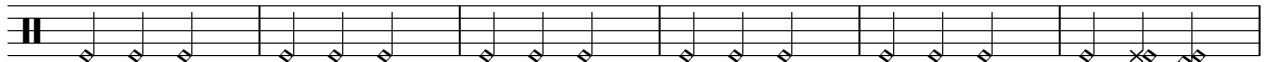

21

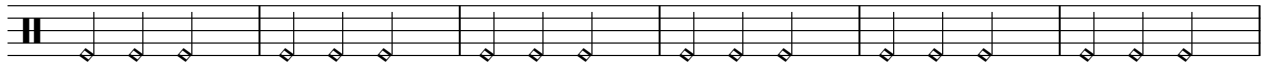

27

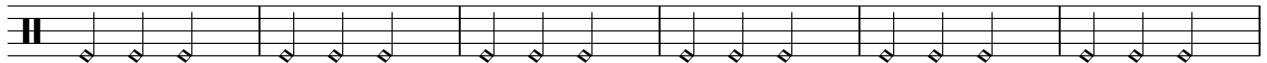

33

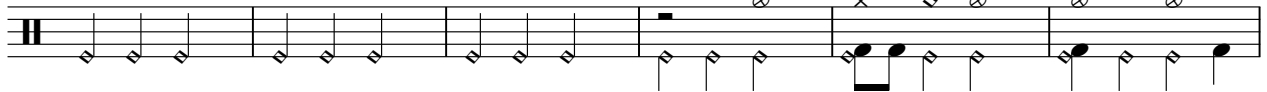

39

45

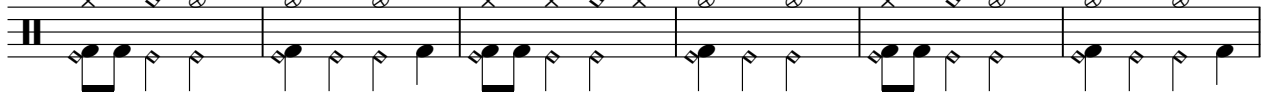

51

57

V.S.

63

68

73

78

83

88

93

98

103

108

Percussion

113

118

123

128

133

137

142

146

150

154

V.S.

♩ = 140,000473

35

41

48

54

60

65

71

77

83

90

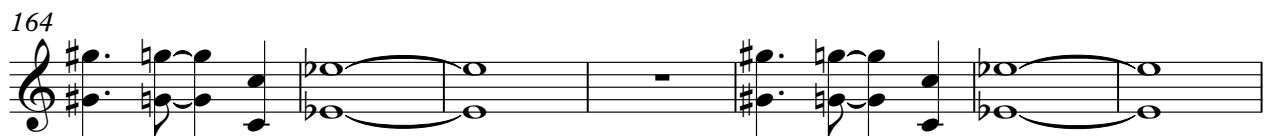
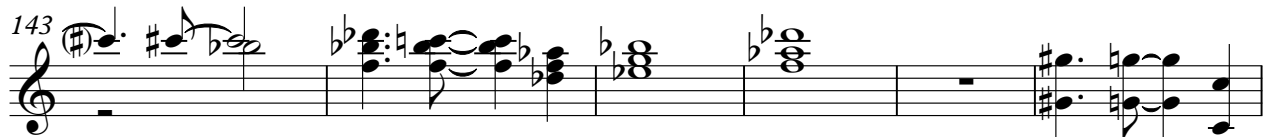
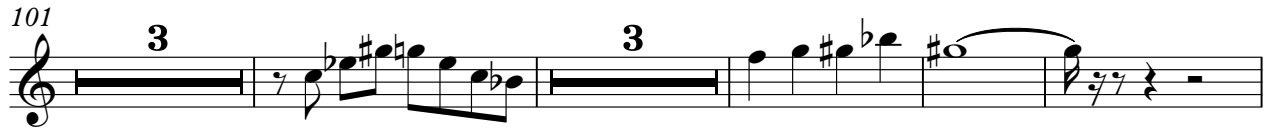

171

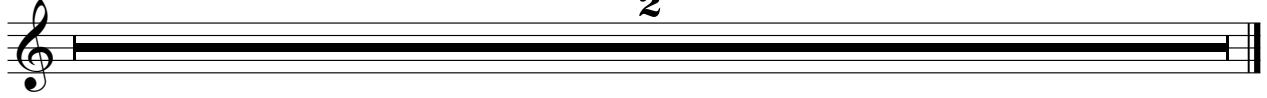

♩ = 140,000473

99

102

104

106

108

110

112

114

117

16

135

142

171

Celine Dion - The Power Of Love 2

5-string Electric Bass

♩ = 140,000473

35

40

44

49

54

59

64

69

74

78

V.S.

132

137

142

147

152

157

162

167

171

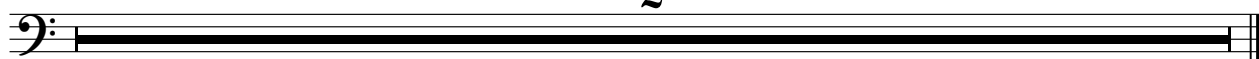

2

Celine Dion - The Power Of Love 2

Soprano

♩ = 140,000473

8

13

18

23

28

34

41

48

54

V.S.

59

64

71

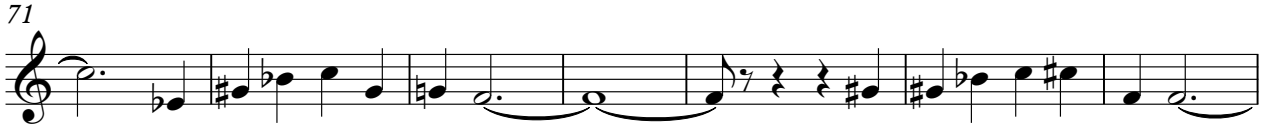

78

84

90

96

102

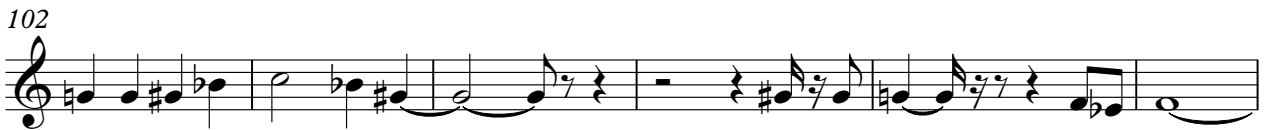

108

114

122

129

135

141

146

153

159

164

171

Celine Dion - The Power Of Love 2
Tape Sampler Keyboard [Strings]

♩ = 140,000473

3

11

19

28

36

45

54

V.S.

61

68

77

86

95

101

105

109

114

125

134

143

151

V.S.

158

165

171

2

Celine Dion - The Power Of Love 2

Pad 3 (Polysynth)

♩ = 140,000473

3

6

8

10

12

14

16

18

20

22

V.S.

V.S.

84

86

88

90

92

94

96

98

100

108

4 3

9

Pad 3 (Polysynth)

120

2

127

2

135

141

147

149

151

153

155

157

159

161

163

165

167

169

171

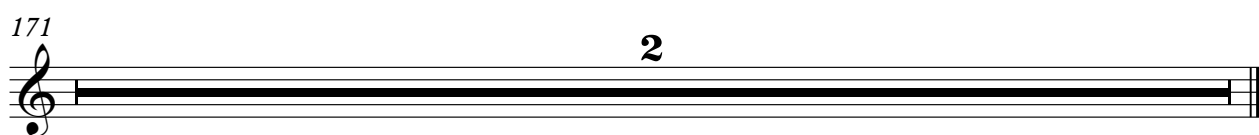

♩ = 140,000473

51

57

64

72

79

87

96

8

109

4

Pad 5 (Bowed)

119

126

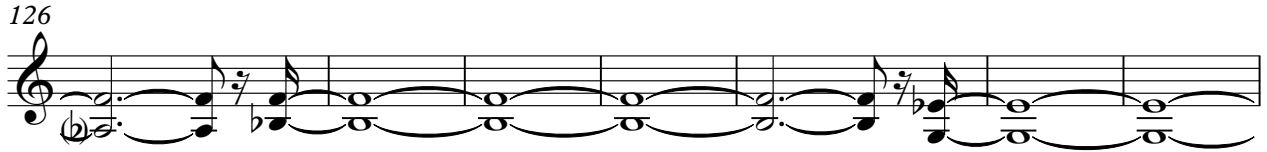

133

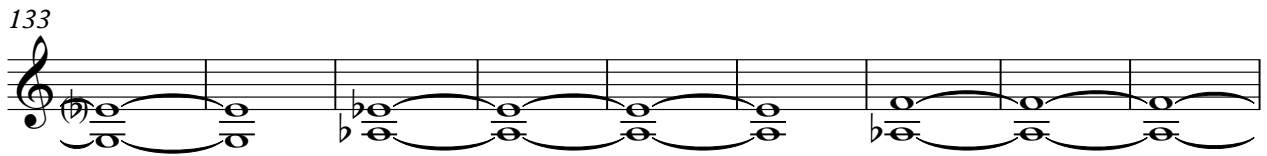

142

150

157

164

171

2

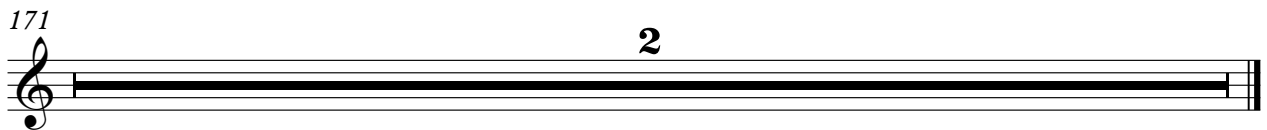

FX 5 (Brightness)

Celine Dion - The Power Of Love 2

♩ = 140,000473

Copyright '94 by C.C. Music Production

5061THEP

123

128

31

163

171

2

Contrabass

Celine Dion - The Power Of Love 2

♩ = 140,000473

3 7

14 7

26

33 16

54

61

66 78

2

147

Contrabass

154

161

166

171

2